WEATHER
Tonight: Clear, Cool
Tuesday: Sunny, Warmer

Victoria Times

TODAY'S NEWS TODAY
Classified 386-2121
Telephone 382-3131

89th YEAR, No. 114 ★★ VICTORIA, B.C., MONDAY, OCTOBER 23, 1972 10 CENTS DAILY, 20 CENTS SATURDAY

BLASTING AWAY in a royal salute as the British flag was lowered at English Camp on San Juan Island Saturday, men of Victoria's naval reserve division HMCS Malahat stole the show at the celebration marking the 100th anniversary of the ending of the Pig War on the island. More than 2,000 people turned out for the colorful ceremonies, including descendants of the Royal Marines and American camps of 1872. See story on Page 17. (George Dufour photo.)

Vietnam Ceasefire Imminent

Times News Services

A Vietnam ceasefire appears imminent with South Vietnam's President Thieu quoted Sunday as saying there will be one "soon," despite his opposition to halting the war while the Communists control large areas of South Vietnam.

Thieu met twice Sunday with White House foreign policy adviser Henry Kissinger and immediately after each session summoned his top advisers to a session in the presidential palace.

Two major news magazines — Time and Newsweek — reported Sunday that the United States and North Vietnam have reached agreement on a Vietnam peace settlement. And statements by Premier Prince Souvanna Phouma of Laos and Field Marshal Thanom Kittikachorn, head of the Thai government, said that a peace settlement might be near.

Adding to optimism for peace was a disclosure in Saigon that groups of South Vietnamese army officers have been formed to work out details for putting a ceasefire into effect.

Reliable military sources said the groups had been urged to begin work immediately.

"There will be a de facto ceasefire soon for the sake of U.S. interests, and because the Communists want to make some concessions to woo President Nixon," Thieu was quoted as having told a group of judges and lawyers he called to his office.

One lawyer present interpreted "de facto" to mean that Thieu was hoping he would not be forced by U.S. pressure to enter any ceasefire agreement but could simply order his troops to observe a ceasefire announced by Washington and Hanoi without publicly becoming party to any agreement.

Thieu reportedly said Sunday that the communists and Americans want to make concessions and to meet "the

Continued on Page 2

DATSUN PLANS PLANT IN B.C.

VANCOUVR (CP) — H. M. Miki, president of Nissan Automobile Co. (Canada) Ltd., said Sunday the first of a series of plants his company plans to build in Canada will be built soon in British Columbia.

Miki said his company, which manufacturers Datsun automobiles, is planning the final stages and announcement of details of the construction of the plants will come before Christmas.

He said jobs created by construction of a plant in B.C. will be filled "100 per cent by Canadians."

Premier Barrett said in a telephone interview that Miki's announcement substantiates his claim that industry's alleged fear of the New Democtatic Party's plans for industrial development in B.C. is nothing more than "newspaper talk."

Miki said the development in Canada "has been my long-range goal for some time."

However, Miki said retail costs of automobiles produced in a B.C. plant may actually go up, because of higher production costs.

He said Annacis and Roberts Bank south of Vancouver are sites being considered for the assembly plant, but others are being looked at as well.

Irish Rebels Raid Armory

BELFAST (AP) — A platoon of armed guerrillas stormed a British military armory in Lurgan at dawn today and grabbed more than 100 sub-machine-guns and automatic rifles amid growing fears another spasm of bloodshed is looming in Northern Ireland. Part of the cache was recovered later.

The 14 man raiding squad piled 83 automatic rifles and 21 sub-machine-guns with 1,300 rounds of ammunition into an army truck and escaped without firing a shot.

But the army reported that after a massive security dragnet it recovered 61 rifles, eight sub-machine-guns and most of the ammunition hidden on the golf course at Portadown, a predominantly Protestant industrial town 30 miles south of Belfast. A patrol found the army truck abandoned.

The raid, one of the most daring arms-grabbing strikes in the British province since sectarian fighting erupted three years ago, fuelled fears that Protestant and Roman Catholic extremists are squaring for another round of feuding.

It came amid reports the two rival wings of the outlawed Irish Republican Army had moved to set aside their ideological difference to plan to defend Catholic enclaves fearing attack by Protestant extremists.

Militant Protestant organizations, who battled with troops in three nights of bloody rioting last week in Belfast were reported still in an ugly mood despite a shaky truce between the hardline Ulster Defence Association and the army.

The army said the guerrillas who raided the territorial army-military reserve-arms depot told the guards they overpowered they were members of the Ulster Volunteer Force, the most feared of the Protestant vigilante groups.

But there were suspicions they were in fact from either the IRA's diehard Provisional wing or an extremist group from the UDA.

Grain Pact

VANCOUVER (CP) — Grain workers employed by five grain elevator companies here have voted 73 per cent in favor of a new two-year contract which gives them a 40-cent hourly increase in each year, a union spokesman said today.

NEWS BRIEFS

Amin in Hospital

KAMPALA, Uganda (AP) — President Idi Amin was admitted to hospital today and ordered by his doctors to take "a complete rest," Radio Uganda said. A hospital bulletin, broadcast by the government radio gave no further details.

Terror Continues

SANTIAGO (AP) — Thirty-four persons were arrested after terrorist attacks in several parts of Chile Sunday, and truck drivers, shop owners and professional groups announced they would continue striking until the leftist government meets their demands.

34 Miners Die

TEHRAN, Iran (AP) — Thirty-four of 38 miners trapped in a coal mine at Tarzeh northeast of Tehran, after an underground explosion Sunday have died from suffocation, rescuers said today.

Brutal Attack

PHILADELPHIA (AP) — Two ponies have been killed and 25 others beaten by vandals who invaded a stable and hit the animals with chunks of concrete and a nail-studded board. An official of the Pennsylvania chapter of the Society for Prevention of Cruelty to Animals said it was the worst single case of brutality he had ever seen.

AND NOW TV EYE FOR THE BLIND?

JERUSALEM (AP) — The man who developed the artificial kidney reported Sunday that progress is being made toward an artificial eye that could make the blind see.

Prof. Willem Johan Kolff displayed a monacle-sized silicone disc packed with 6,000 minute transistors that would be connected to miniature television cameras on spectacle frames. The Dutch-born (University of Utah) professor said electrodes from the cameras to the brain would provide vision.

He described the theory after receivnig a $35,000 Harvey Prize, named for a $1 million gift from Los Angeles donor Leo Harvey. It was presented by Presented by President Zalman Shazar of Israel.

Tories, Liberals 'Neck and Neck'

Times News Services

TORONTO — A confidential poll conducted for the federal Progressive Conservatives by a U.S.-based research company shows the party running "neck and neck" in popular support to Prime Minister Trudeau's Liberals.

The poll is the work of Market Opinion Research of Detroit, the company that successfully predicted a landslide victory for Ontario Premier Bill Davis when other polls and political observers were talking about a New Democratic Party upset win in the provincial election last fall.

Trudeau, meanwhile, continued his election campaign today in Winnipeg, where he fielded questions from a crowd of university students.

He told his audience that the government plans to further tighten regulations under which foreigners are gaining citizenship status by first arriving in the country as tourists.

He said such loopholes have been partly blocked by interim measures, but the problem would have to be remedied "in a more serious way, probably by changing appeal procedures and shortening them."

Asked about the policy of allowing doctoral graduates into Canada while Canadians with PhDs can't get teaching jobs, Trudeau replied: "If you don't want to be taught by PhDs from other countries, I pity you."

Saturday, Trudeau served notice during a day of campaigning in Quebec that his government will press on with its bilingualism program in spite of its failures until it has made sure it is accepted by all Canadians. (See also Page 6.)

In an emotional speech to about 400 wildly cheering supporters in St. Eustache, Trudeau declared that Canada has come closer during the past four years of Liberal government to reaching "a consensus" than at any other time in its history.

But he acknowledged that his administration has not been able to solve some problems yet.

A "leaked" government document last week reported that senior civil servants are thwarting the government's expensive bilingualism program in Ottawa, and that only about eight per cent of those taking the immersion French course pass it.

Later, turning to the unemployment issue, Trudeau said

Continued on Page 2

No to Hijackers

ANKARA (AP) — Turkey's government refused today to give in to demands of four terrorists holding 66 Turks hostage aboard a hijacked airliner in Bulgaria.

The terrorists, Turkish leftists, had given the government until noon (6 a.m. EDT) to agree to releasing 13 imprisoned leftists but extended this deadline until 7:30 p.m. (10:30 p.m. PDT). They threatened to blow up the Turkish Boeing 707 jetliner if they were turned down.

But the second deadline also passed and no word reached Ankara from the Bulgarian capital, Sofia, on the fate of the plane and those on board. At the time of the 7:30 deadline they had been held inside the aircraft for 36 hours.

One of the 13 leftists the terrorists want released from Turkish prisons had been sentenced to death in connection with the slaying of an Israeli diplomat.

The terrorists also demanded certain changes in Turkey and removal of what they called anti-democratic articles from the Turkish constitution.

POISON GAS IN LETTER

BONN (Reuter)—The Israeli embassy here received a letter Oct. 2 containing cynanide which, on contact with air, develops a lethal poison gas, an embassy spokesman said Sunday.

The letter, mailed in the West German city of Karlsruhe, was intercepted and given to police because the addressee was unknown at the embassy, the spokesman said.

Your Federal Candidates

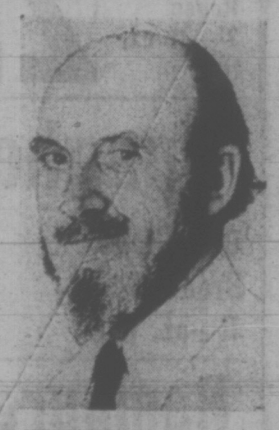

HALL-PATCH
Victoria

BY SUSAN RUTTAN
Times Staff

At 10:32 on the morning of Oct. 5, Michael Hall-Patch of 2643 Cavendish Ave. became a different person — he became a politician.

Sitting in his home reading the newspaper, the 50-year-old businessman decided to become a candidate in the federal election for Victoria riding.

Hall-Patch is a member of no political party, and has never held public office. He's just a citizen getting involved in the democratic process.

"I read the newspaper report of the first all-candidates meeting and I thought, everybody is saying the same things they said before," said Hall-Patch.

"I thought, maybe I should run simply to have one person on the platform who, when somebody asks a question, will not feed back what he thinks that person wants, but will tell him what he thinks."

Although Hall-Patch was the last of Victoria's six candidates to enter the race — he filed his nomination papers scant hours before the Oct. 10 deadline — he is a serious contender.

An independent member of parliament could be just what Victoria riding needs, he thinks.

"An independent representative can have more influence than a party backbencher because a party backbencher, as we have seen, is totally ignored," Hall-Patch said. And Victoria's party candidates are backbencher — not cabinet — material, he added.

Hall-Patch named David Anderson, former Liberal MP for Esquimalt-Saanich, as an example of a good backbencher

Continued from Page 36

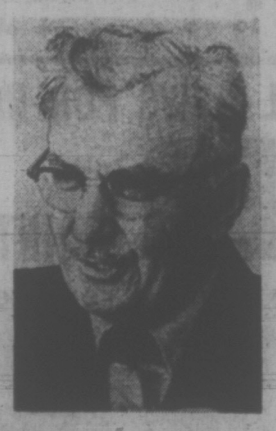

STRETCH
Victoria

By GEORGE OAKE
Times Staff

Clifford Stretch has this thing about the Bank of Canada.

Its been preying on his mind since 1934 when he first heard Social Credit theories and listened to an address by William "Bible Bill" Aberhart in Alberta.

He advocates "control for the people, with the people" for the Bank of Canada.

And at 55 he decided to do something about it by running as the Victoria Social Credit candidate in the upcoming federal election.

Stretch explains his monetary theories thus: "When money is issued (by the Bank of Canada) we (a Social Credit regime) will issue the same amount of money as the goods and services that are produced and therefore we will have enough money in the kitty to pay for the goods and services."

In laymen's terms this is the A plus B theory advocated by Major C. H. Douglas, a British civil engineer who thought he had found the philosopher's stone of economics back in the twenties.

More conservative economists are still scratching their head in bewilderment over Social Credit theories in the seventies.

But Stretch is undeterred. He acknowledges that such a drastic rupturing of the Bank of Canada's roots would require at least an amendement to the British North America Act. This, he says, is "very simple, the scratch of a pen."

And why haven't the British Columbia or Alberta Social Credit regimes ever brought in Douglas' theories?

"They were frightened by the high powers of great money," according to Stretch.

Life has not always been good to Clifford Stretch. His fa-

Continued from Page 35

$150 Basic—Lewis

By GEORGE OAKE
Times Staff

An ombudsman for senior citizens and a basic $150 monthly pension at age 65 would be legislated if the New Democratic Party forms the next federal government, party leader David Lewis said here Saturday night.

"We ought to make all these pensions available to people at the age of 60 if they voluntarily wish to retire," the NDP leader said.

Canadians who have been in the labor force for 40 years or more should have the option of extra leisure years, according to Lewis, especially considering the vast unemployment among young people.

A jam-packed crowd of close to 1,000 persons at Oak Bay Junior Secondary frequently interrupted Lewis with applause and good-natured laughter.

The ombudsman statement is a relatively new plank in NDP pensioner policy.

"I suggest that our senior citizens need a special ombudsman to see to it that they are fairly treated . . . to protect them from unscrupulous people who try to bilk them by charging exorbitant prices for drugs . . . hearing aids and other appliances."

Lewis reiterated party policy to keep pensions in line with rises in the cost of living — "not only once a year, but two or three times a year as the need arises, as the cost of living rises, and keeping the pension in line with the standard of living."

No single pensioner should have to pay any income tax if his or her income is under $3,000 per annum or under $4,500 for a married couple, the NDP leader said.

He added that cost-of-living escalations must be built into all pension plans, including the Royal Canadian Mounted

Continued on Page 2

INDEX

	Page
Births, Deaths	22
Classified	22-31
Comics	33
Entertainment	34
Family Section	18-20
Finance	8, 9
Sports	10-12, 14, 15

NDP Leader David Lewis makes his points emphatically during Victoria speech.

Lack of Facilities Costs Patients Vote: Tory

Lack of voting facilities for hospital patients was hit today by Progressive Conservative candidate Allan McKinnon, who estimates 1,000 persons in his Victoria riding will be disenfranchised Oct. 30.

McKinnon said procedures allowing patients to cast ballots were not being followed in the upcoming election as they had in previous federal elections.

Victoria returning officer David Wilson denied that there had been a general practice of voting at hospitals. He said only patients claiming the hospital as their permanent home could vote at a roving poll, enabling them to mark a ballot and drop it in a sealed box without getting out of bed.

Any other hospital patients may vote through a proxy, Wilson said.

McKinnon said the proxy procedure is "so bound up in red tape it would take at least a half day for a patient's friend to arrange."

★ ★ ★

High food prices and pollution were the main themes of short speeches by T. C. Douglas, New Democratic Party candidate in Nanaimo-Cowichan-The Islands during a tour of the Sooke-Metchosin area Sunday.

"I find it a disgrace that a can of B.C. salmon cost 19 cents more on the shelves of supermarkets here than it does in Ottawa," Douglas told about 35 people in Metchosin.

Earlier he told about 100 at the Sooke Legion Hall that the "unchecked" issuance of oil drilling exploration permits must be stopped "before we completely ruin our ecology . . . not to mention our economy with the sell-out to U.S. interests."

★ ★ ★

With friends like the Conservative Party and the NDP, Canada doesn't need enemies, said Esquimalt-Saanich Liberal candidate Louis Lindholm at a campaign meeting Saturday.

Stupich Stayed

A report of an all-candidates meeting in Metchosin Friday appearing in Saturday's Times stated that approximately 20 people left to hear an address by Agriculture Minister Dave Stupich after he was refused time to speak during the meeting on behalf of absent candidate T.C. Douglas.

Meeting chairman Mrs. Shirley Wilde has told the Times that she ended the meeting five minutes ahead of schedule to permit Stupich time for a brief statement.

Stupich did not leave with the people who walked out earlier but joined them later at a private residence in the area.

THE BETTER HALF By Barnes

"I'll get up when I'm good and ready . . . And I'm ready!"

capital scene

Vancouver Island Rock and Alpine Garden Society will meet Tuesday, Oct. 24 at 8 p.m. in room 112, Provincial Museum.

Water safety night of Saanich municipal Red Cross program, Gordon Head Recreation Centre, Tuesday, 5-7 p.m., for films and demonstrations; public invited.

Memorial Society of B.C. regional meeting, Newcombe Auditorium, Provincial Museum Building, Nov. 5, 2 p.m.

Victoria Short Wave Club meets Friday, Oct. 27, at 7:30 p.m., 521 Superior St.

Honey Producers' Association, Vancouver Island Division, monthly meeting, Tuesday, Oct. 24, View, Royal Community Hall.

Citizenship ceremonies, Citizenship Court, 816 Government, Tuesday, Oct. 24, 1:30 p.m.

North American Benefit Association Review No. 1 will meet in the Orange Hall, 1620 Fernwood Rd., Monday, Oct. 23, at 7:45.

Centennial Chapter 87, O.E.S., Halloween Tea and Bazaar, Friday, Oct. 27, 2 p.m., Elks Hall, 732 Cormorant St.

James Bay Golden Age Club, Thanksgiving Bazaar, Friday, Oct. 27, 2 p.m., United Church Hall, Michigan and Menzies.

First United Church Women, Harvest Happening, Wednesday, Oct. 25, Fellowship Hall, 932 Balmoral Road, dessert party, 7 p.m., concert 8:15 p.m.

Classical Association of Vancouver Island, Thursday, Oct. 26, 8 p.m., Room 101, MacLaurin Building, University of Victoria, J. Walter Graham of the University of Toronto will speak on "The Good Life in Minoan Crete."

Ex-Wren meeting, Wednesday, Nov. 1, 8 p.m., home of Mrs. Jessie Lane, 931 Forshaw.

Victoria Handweavers' Guild, Tuesday, Oct. 24, 7.30 p.m., Guild Room, 1121 Vancouver St.

B.C. Historical Association, Victoria Section, regular meeting, Thursday, Oct. 26, Newcombe Auditorium, Provincial Museum, 8.15 p.m.

Canadian Diabetic Association, Victoria and District Branch, general meeting, auditorium, Nurses' residence, Queen Victoria Hospital, Oct. 26, 8 p.m.

Car Hits Police Officer

VANCOUVER (CP) — A North Vancouver motorist was charged with impaired and dangerous driving following an accident in which a city police reserve constable was seriously injured.

Const. William Sherman, 20, was on traffic point duty at Cassiar and Oxford Saturday night when he was knocked gomery, Westinghouse, Ardown by a northbound car. He suffered fractures of both legs and a hip and concussion. He was in satisfactory condition Sunday in Vancouver General Hospital.

Witnesses told police that Sherman had stopped two lanes of northbound traffic at the intersection to allow pedestrians to cross when he was struck by a car travelling in the third lane.

Charged later with dangerous driving and operating a motor vehicle while impaired was Gerald Sandy Tennant, 41.

Stings Kill Boy

WINDHOEK, Southwest Africa (Reuter) — a two-year-old boy has died in hospital after being attacked by a swarm of bees.

IT'S MACDONALD'S FURNITURE EVERYTIME
For Westinghouse Washers and Dryers
MacDONALD'S WAREHOUSE SALE
1420 Broad
383-1171

Vietnam: Peace 'Imminent'

Continued from Page 1

price of peace, we must pay something."

A major Communist concession contained in the recent statements of North Vietnamese Premier Pham Van Dong has been to accept a ceasefire initially and then work out a political solution.

Dong has been quoted as saying that secret talks with the United States are in "evolution" toward a cease-fire, the release of prisoners and U.S. withdrawal from the war.

"In the wake of the U.S. withdrawal" from the conflict, the premier said, the Saigon regime and the provisional revolutionary government of South Vietnam (Viet Cong) would negotiate "a three-sided coalition of transition . . ." About six months after the ceasefire, he said, there would be "general elections" that would be "guaranteed" to be "really free elections."

Thieu is opposed to a quick ceasefire in Vietnam, which he knows will give the Communists considerable territorial gains in South Vietnam.

He has told Vietnamese politicians during the past four days that he continues to favor only an internationally supervised ceasefire applying to all Indochina — Cambodia and Laos as well as Vietnam.

However, in Paris, the Communist delegations to the Paris peace talks said conditions for peace were at hand but that basic issues remained unsolved.

"Rumors are rumors, but bombs are bombs," said Ly Van Sau, the Viet Cong spokesman in Paris.

Indications in Saigon and Paris were that the chief obstacle to an immediate agreement was Thieu's opposition to a coalition government that would include the Communists.

There were no official statements on this because of the secrecy of the Thieu-Kissinger talks, but the government controlled Saigon Radio and televison repeated previous Thieu speeches opposing a coalition with the Communists.

And, in Saigon, a captured document shows Viet Cong ceasefire plans call for possible death sentences for 23 categories of individuals, including "foreigners and their families living in our areas."

The document was captured by a South Vietnamese militia unit in July in one of the five northern provinces and translated last month.

To get ready for a possible truce, the Viet Cong has already renamed its military forces the "army of unity."

Previously they were called the "peoples liberation armed forces."

On the war front, Communists rocketed Bien Hoa airbase near Saigon Sunday morning, wounding 18 Americans and 13 Vietnamese.

Communist units are also fighting in Binh Duong province about 10 miles north of Saigon, and no military observers doubt the Communists have the capacity for terrorist attacks in Saigon, although the capital has been completely free of Communist attacks since the beginning of the Communist offensive March 30.

Lewis: $150 Pension Push

Continued from Page 1

Police, armed forces, veterans and disabled persons.

Housewives deserve a piece of the action, too, the NDP leader said.

"The woman who is at home while the husband is working is just as much a worker in society as is the husband."

Amendments to the Canada Pension Plan should allow women to make contributions like any other worker and draw benefits when they become eligible, he said.

Such benefits "should also be made available to the spouse of a contributor who was prevented by illness or injury from making enough payments to qualify for the full benefits," Lewis stated.

While the main thrust of the NDP leader's remarks concerned the aged, he did touch on national unity, taxation and made no bones about his party's chances in the coming election.

"I haven't tried to fool the Canadian people; I haven't said that we believe we can sweep the country," Lewis said, adding that there were parts of Canada where the party was not strong enough.

But one impassioned sentence brought prolonged applause: "You send a large contingent of NDP members to Parliament and we will make life hell for Trudeau's government."

Lewis blamed the "corporate tax rip-off" for all the injustices and inequalities in Canadian society.

He said an incestuous alliance exists between the Conservative and Liberal parties and the corporate elite in Canada.

. . . ELECTION

Continued from Page 1

he hopes the unemployment rate will decline, but added that the country will always have unemployment because of its highly industrialized, capitalist system.

The high rate of automation in Canadian industry also was responsible for high unemployment. He asked if Canadians were prepared to limit progress and set machines aside to create work for everybody.

In Calgary, Conservative Leader Robert Stanfield offered provinces a new deal Sunday night — a working partnership in a nation-building launched by a "Priorities of Tomorrow" conference to be held after the Oct. 30 federal election.

He said the federal-provincial priorities conference would start the long-needed job of devising a national development strategy for the country.

"It would unleash the creative energy and the best planning minds in our country. It will culminate in Canadians in all parts of the country knowing where we want to go as a nation and with some definite co-ordinated plan as to how we intend to get there."

SKINNY!
PUTS ON POUNDS, INCHES
FIRM SOLID FLESH FAST, EASY
Men and women, boys and girls—skinny? Try WATE-ON to put on pounds, inches of welcome weight. Gains of 5-10-15 lbs. and more reported. Clothes fit better, outdoor activity is more fun as arms, legs, hips, chest and whole body fills out. Also helps fight the nervousness, sleeplessness and fatigue that so often accompany an underweight condition. At druggists. Satisfaction or return for refund.
WATE-ON

Gleaming Silverware

In time to choose for holiday entertaining, or gift giving

3-Pc. Tea Sets from	25.00	Salt and Peppers, from pr.	7.50
4-Pc. Tea Sets, includes tray, from	42.00	Cream and Sugar, with tray, from	12.00
Coffee, Tea, Cream and Sugar Sets	79.50 to 250.00	Ashtrays, from	3.00
Hot Water Jugs, from	20.00	8" Trays, from	8.95
Water Jugs, from	17.50	10" Trays, from	11.95
Cocktail Shakers, from	27.50	12" Trays, from	14.50
Candlesticks, from pr.	12.50	16" Trays, from	22.50
Sterling Silver Candlesticks, from pr.	17.50	Anniversary Trays, from	25.00
		12" Punch Bowl	55.00
		Cups with handles, ea.	7.00
		Serving Dishes with lid, from	35.00
		Gravy Boats, with tray, from	16.50

Convenient Terms Available
Open Monday to Saturday, 9 a.m. to 5:30 p.m.
Friday, 9 a.m. to 9 p.m.
F. W. FRANCIS LTD.
1684 Douglas St. Phone 384-7611
(Kitty Corner from the Bay)
Free Parking in Fisgard Parkade

the weather

The cloud cover which generally dominated the province yesterday broke up overnight in all regions. With considerable moisture still evident in the lower levls but with further drying expected through the day, sunshine will be evident in all regions. The next Pacific system in the series is now into the Gulf of Alaska and will continue northeast with rain to reach the Charlottes this evening along with increasing winds. Progress of the rain southward is expected to be slow, with sunshine remaining Tuesday over southern B.C. Temperatures will be cooler in most areas tonight.

DOMINION PUBLIC WEATHER OFFICE
5 a.m. forecasts
Valid until midnight Tuesday

Greater Victoria: Today and Tuesday, sunny with cloudy periods. Highs today near 55 and Tuesday slightly warmer. Lows near 40.

Lower Mainland, East Vancouver Island: Small craft warning in effect for adjoining waters. Today and Tuesday, sunny with cloudy periods. Highs today, mid 50s. Tuesday, 55 to 60. Lows near 40.

North and West Vancouver Island: Today and Tuesday, sunny with a few cloudy periods. Highs both days near 50 except mid 50s inland. Lows near 40.

TEMPERATURES

	Max.	Min.	Precip.
Yesterday			
Victoria	59	48	—
Normal	55	45	—
One Year Ago			
Victoria	51	47	.08
Across the Continent			
St. John's	39	27	—
Halifax	45	37	—
Montreal	45	41	.34
Ottawa	44	40	.53
Toronto	49	46	1.38
North Bay	43	37	—
The Pas	38	30	—
Thunder Bay	43	27	—
Kenora	42	23	—
Winnipeg	43	12	—
Brandon	41	21	—
Regina	40	29	—
Saskatoon	41	34	—
Prince Albert	41	31	—
N. Battleford	34	32	trace
Swift Current	43	30	—
Medicine Hat	51	41	—
Lethbridge	64	41	—
Calgary	49	23	—
Edmonton	44	34	.08
Penticton	52	40	.06
Cranbrook	52	41	trace
Castlegar	55	45	.06
Vancouver	55	48	—
Prince Rupert	51	44	.20
Prince George	49	35	.26
Nanaimo	55	45	trace
Kamloops	48	41	.14
Revelstoke	48	42	.12
Fort Nelson	32	30	.04
Whitehorse	31	24	.04
Fort St. John	50	37	—

World Temperatures: Rome 39, 57; Paris 52, 55; London 48, 59; Berlin 34, 45; Amsterdam 45, 54; Madrid 41, 63; Moscow 36, 43; Stockholm 28, 34; Tokyo 57, 66.

U.S. Temperatures: Seattle 56, 49; Spokane 62, 44; Portland 61, 45; Los Angeles 70, 59; Chicago 59, 52; New York 55, 51.

CITY'S WEATHER RECORD

Sunshine, Oct.	137.4hrs.
Last Oct.	114.0 hrs.
Normal (30 years)	109.1 hrs.
Sunshine, 1972	2,008.5 hrs.
Last Year	1,939.5 hrs.
Normal (30 years)	2,028.2 hrs.
Precipitation, Oct.	.22 ins.
Last Oct.	1.22 ins.
Normal (30 years)	1.83 ins.
Precipitation, 1972	21.27 ins.
Last Year	16.19 ins.
Normal (30 years)	17.38 ins.

Sunrise, Sunset Tuesday
(Pacific Daylight Time)
Sunrise 07:48 Sunset 18:08

TIDES AT VICTORIA HARBOUR

	Time	Ht.	Time	Ht.	Time	Ht.	Time	Ht.
	H.M.	Ft.	H.M.	Ft.	H.M.	Ft.	H.M.	Ht.
23	04.10	7.4	08.45	6.9	14.15	9.3	21.45	.5
24	07.30	7.8	09.25	7.5	14.40	9.4	22.35	.2

TIDES AT FULFORD HARBOUR

	Time	Ht.	Time	Ht.	Time	Ht.	Time	Ht.
	H.M.	Ft.	H.M.	Ft.	H.M.	Ft.	H.M.	Ht.
23	06.10	11.0	10.55	8.5	15.50	11.0	23.19	.9
24	07.10	11.4	11.45	9.2	16.25	11.2		

SENSATIONAL NEWS FOR HOMEOWNERS!
NEVER PAINT AGAIN!
Miracle coating replaces paint

Another boon to the space age has been accomplished for the homeowner . . . an exterior wall coating so tough and durable that it is guaranteed to totally eliminate exterior house painting for over 15 years. This remarkable textured coating is KENITEX.

KENITEX Texture coating was developed during the last war for use on atomic plants and military installations. Thousands of gallons of this remarkable exterior surfacing have been applied to provide weather-proofing and beauty far outlasting paint.

Over 3,000,000 KENITEX applications on new and old homes, commercial and industrial buildings throughout the world, remain in perfect condition after more than 15 years exposure in all weather extremes.

KENITEX is manufactured in 33 countries including Canada. The Kenitex coating is applied under high air pressure in one quick spray application without mess, fuss or odour — at a thickness 20 times that of paint. It fills holes, cracks and hides building defects, yet does not conceal the original architectural lines.

Unique among KENITEX applications is the use on guided missiles where the insulating properties shield the missile from extreme temperatures. KENETEX obtains these qualities from its basic components of asbestos, mica and perlite, which are noted for their insulation and durability.

SHOT FROM A GUN
KENITEX is guaranteed for 15 years from chipping, flaking or peeling . . . it is extremely flexible and withstands normal building expansion and contraction. Actually "Shot From a Gun," KENITEX fuses to the side walls of the building. It is available in a variety of modern colours.

GENUINE OFFER — UP TO 25% DISCOUNT
We require a number of homes to point at with pride. Our advertising manager will select suitable home exteriors (not necessarily modern) — stucco — siding — any surface — for up to 25% discount for a limited time only.
To qualify mail this coupon or phone today

384-6731

MAIL THIS COUPON TODAY AND SAVE!
Never Paint Again (B.C.) Ltd.
1315 Blanshard St., Victoria.
Name
Address
Phone

Mon. - Tues. Specials at SAFEWAY
CANADA SAFEWAY LIMITED

Bologna
Burns Brand. By the Piece Gov't Insp., lb. 49c

FRYING CHICKEN
Breasts or Legs. Gov't Insp. Approx 5-lb. Poly Bag, lb. 69c

Meat Pies
Manor House. Frozen, Assorted. 8-oz. pkg.
4 for $1.00

Cut Macaroni
Creamette Brand or Long Spaghetti.
2-lb. pkg. 45c

Flaked Tuna
Sea Trader Brand. 6½ oz. tin
2 for 89c

Margarine
Village Brand. 1-lb. pkg.
6 for $1.00

Tomato Sauce
Town House 7½ fl. oz. tin
2 for 25c

Spaghetti Mix
Club House Brand Sauce. 1½-oz. pkg. 23c

Hamburger Mate
Garibaldi Brand. Assorted. 7-oz. Packages 55c

Apples
Commercial Grade B.C. Grown McIntosh
4 lb. cello bag 59c

Prices Effective Oct. 23rd and 24th
In your friendly Victoria, and Sidney Stores.
We Reserve the Right to Limit Quantities.
SAFEWAY
CANADA SAFEWAY LIMITED

Young and old sit together in rapt concentration as David Lewis speaks in Victoria.

UIC 'Interrogates' Applicants—CUPE

The Unemployment Insurance Commission is employing ex-policemen and security guards to interrogate workers who apply for unemployment benefits, the British Columbia president of the Canadian Union of Public Employees charged Sunday.

Harry Greene said in a prepared statement that CUPE's provincial executive decided during the weekend to protest to Manpower and Immigration Minister Bryce Mackasey.

A UIC spokesman in Ottawa confirmed today that the commission has been employing investigators since 1941 to check for possible fraud, but denied that claimants were "interrogated".

Some of the investigators have police and security backgrounds, said Yvon Charlebois, director of public affairs for UIC, "but we don't go out and look for them".

There are from two to four UIC investigators in Victoria, and 300 in the country, said Charlebois.

Greene said that CUPE objected to "the interrogation by trained investigators of claimants for unemployment insurance benefits.

"For a government agency like the UIC to employ ex-policemen and other professional security guard-types for the express purposes of interrogating unsuspecting workers and to trick them through the use of leading questions into making statements which lead to their disqualification smacks of the use of government goon squads to cut down on the cost of unemployment insurance and to deliberately distort unemployment statistics."

"We've always had a number of investigators who do claims on a sample basis," said Charlebois. They do random checks in a certain age category or job category to check for fraudulent claims, he said.

The investigator may call these people in for questioning, he said, but the questions "are not meant to be tricky, they're meant to help people."

"As soon as you start asking questions, they say you're too hard," he added.

Greene said CUPE will soon publish a fact sheet for its members, informing them of their rights under the unemployment insurance act and advising them to talk to a union representative of qualified counselor when they are required to report to a UIC investigator.

He said working people "whose only crime is being unable to obtain gainful employment, are being treated like criminals . . ."

. . . A Grand Night For Socialists . . .

By GEORGE OAKE
Times Staff

The middle-aged piano player swung into Side By Side, oblivious to all the people clambering and pushing around his scarred upright in Oak Bay Junior Secondary.

A slightly wilted bouquet of yellow chrysanthemums brightened the varnished stage.

It was a grand night for socialists, and there they were, side by side, sitting down on the hard gym chairs to listen to another campaign speech.

Tommy Douglas, Grace McInnis and David Lewis, the man who almost 1,000 people were waiting to hear, walked on stage to a standing ovation.

Whatever your emotions about socialism, these people are linked with more than 50 years of Canadian history.

Grace McInnis wore a pert red suit and silver wig. The daughter of J.S. Woodsworth who founded the Canadian Commonwealth Federation in 1932, she has represented Vancouver Kingsway since.

Tommy Douglas, the diminutive preacher, who formed Canada's first Socialist government back in 1944 in Saskatchewan and then went on to be the leader of the CCF's successor, the New Democratic Party at the federal level.

David Lewis, the current leader and a Rhodes scholar, looked tired as he rubbed his eyes.

Friday night Lewis had been electioneering with Port Alberni loggers; Saturday he took the bus to Victoria where he held a press conference and went on an open line radio show.

Now the piano player launched into O Canada. Douglas stood ramrod straight in his green suit, arms pressed tightly to his sides. Victoria NDP candidate Fleming Hansen appeared to stumble on the words.

It was Douglas's turn to soften them up. He told jokes about Saskatchewan and manure.

"We want to make it short and snappy," Douglas said.

But after McInnis spoke for 20 minutes everybody knew there were still a few speeches to come.

"Remember what happened to the fellow who was plugged into God," she asked. "God pulled the plug once, he can do it again."

Hansen expressed mock amazement at the number of socialists in Oak Bay, and Esquimalt-Saanich NDP candidate Roger Smith told how he had come to Canada from England to escape from "Dark satanic mills."

Somewhere along the way there was an intermission and the hat was passed. NDP MLA Jim Gorst announced that $1,340 had been collected.

Finally it was Lewis.

He wears the benign expression of a scholar puzzled by an equation that won't quite balance. It's not that he's worried, just a little apprehensive.

It's gentle at first. He tells how his wife Sophie explains their well balanced family of two boys and two girls.

"Oh, easy. It was socialist planning."

Mrs. Lewis smiles slowly as if she has heard the rejoinder before.

A tieless middle-aged man in a suit coat that has seen better days weeps unashamedly at stage left as Lewis talks. Even Roger Smith, an NDP candidate, has trouble blinking back the tears at times during Lewis' address.

He talks precisely and carefully; he sounds like a Joseph Conrad novel reads.

The cadence is measured, the tone deliberate.

Those on stage have heard it all before, yet they cock their heads and smile as if they were in the front row on opening night.

Among them they represent more than a century of political campaigning.

When its over the television lights dim; the chrysanthemums have taken a beating, and the piano player, arms akimbo, looks at the stage and smiles.

U.S. 'Censorship'

The Washington Post

WASHINGTON — Rep. William Moorhead said Sunday that he has uncovered a secret contingency plan for national U.S. censorship involving Watergate bugging defendant James McCord Jr.

Moorhead, chairman of the House foreign operations and government information subcommittee, said that an investigation of McCord shows that he participated in the drafting of a so-called "national watchlist" as part of the censorship plan.

In national emergency, Moorhead said, the list would include "information the censors will look for as they open letters, monitor broadcasts and question travellers."

"I fear that this national watchlist may . . . include the names of "questionable" individuals, such as those collected during army surveillance activities, and also collect similar types of information about U.S. citizens," Moorhead said in a statement.

In other developments:

Newsweek magazine said that a deputy state Republican chairman in Indiana was recruited as a Nixon undercover operative by Donald Segretti, who federal sources say was hired by the White House to engage in sabotage and spying activities against the Democrats.

Time magazine said that Jeb Stuart Magruder, one of two deputy directors of the president's re-election committee, "played a key role in the Watergate case" by authorizing the withdrawal of secret funds for political intelligence gathering, even though he may have approved the expenditure without knowing about the Watergate bugging.

VOTE
HANSEN, F. X
Inserted by
NDP

Woman Nearly Tears Her Itching Ears Off

Until A Special Formula Solves Her Itch Problems

If your skin itches like mad on your ears or anyplace on your body, even in the delicate vaginal or rectal area, don't suffer needless agony. Get welcome relief wherever you itch with a proven creme formula called BICOZENE. This fast-acting medication relieves stinging & burning as it gently soothes tender inflamed tissue. Calms skin nerves so scratching stops and healing starts. So don't suffer. Get BICOZENE today at druggists.

Mr. Craig Jordan of Scarborough, Ont.

HERE'S ANOTHER CAR WINNER IN TOYOTA'S WINNING COMBINATIONS.

So far, 6 Toyota Corollas, 19 Panasonic Orbitel TV sets and over 300 radios have been won. You could be a winner too. Play Toyotas Winning Combinations. Visit your local dealer.

PLAY TOYOTA'S WINNING COMBINATIONS. VISIT YOUR LOCAL DEALER.

YOU DON'T HAVE TO BE A PROFESSIONAL SAFECRACKER TO WIN AT TOYOTA'S WINNING COMBINATIONS.

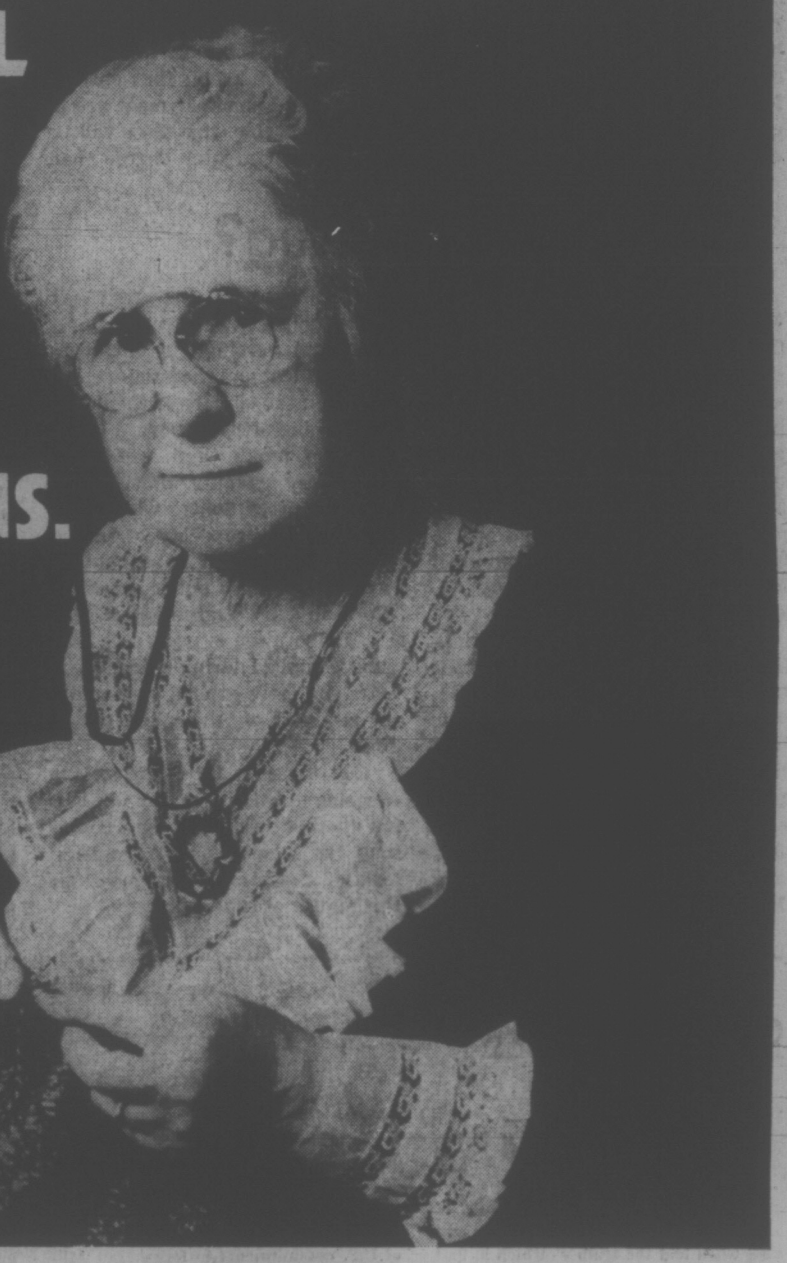

A housewife in Winnipeg did it.
So did a longshoreman in Surrey B.C.
And an armed forces Corporal in Oromocto N.B.

And if you get the official winning combination that opens the lock on a new Corolla Sports Coupe, you could win* one too.

It's simple. And it's fun. And even if you don't win a Corolla, you could also win* one of 100 Panasonic TV sets, or one of 1000 wrist radios.

Drop by your local Toyota showroom sometime soon and get in on Toyota's Winning Combinations.

Lots of other people are winning, why not you?

*Possible winners must answer correctly a skill-testing question and qualify under contest rules.

TOYOTA'S WINNING COMBINATIONS

COME IN AND PICK UP YOUR FREE TRAVEL GAME.

Victoria
Metro Toyota Ltd.
624 Finlayson (between Douglas and Burnside). Tel.: 386-3516

Victoria
Saunders & Hitchman Sales & Service Ltd.
2040 Cadboro Bay Road. Tel.: 592-2471

Duncan
Vic Palmer Toyota Ltd.
6529 Trans Canada Highway, P.O. Box 1000. Tel.: 746-5111

Nanaimo
C & R Motors Ltd.
1050 Terminal Avenue North. Tel. 754-2321

Victoria Times

MONDAY, OCTOBER 23, 1972

BRIAN TOBIN
Editor

STUART UNDERHILL
Publisher

GORDON BELL
Managing Editor

Brave New Politics

The federal election campaign has shown occasional evidence of efforts to break away into discussions of bilingualism, Canadianization of resources and industry, foreign affairs, separatism and similar topics dear to this country. But few candidates, and certainly no party, can long stay away from the central themes of inflation and unemployment. It is the government's past record in these two fields, and the opposition parties' alternative plans for the future, which provide the "issue", if the campaign can be said to have one.

On such a basis, the government's stand must be that "we did this and this and this", while the opposition parties say "we would have handled it better." The voter is left to decide between the claims, and the decision is one of the most difficult he could be asked to make.

He can see that obviously the government's program in either field has not fully succeeded. We still have inflation and we still have high unemployment. The government's defence can be threefold: that the policies have been comparatively effective, that no other country has solved these problems either, and that the opposition parties could not have done as well. The validity of the assertions cannot be factually proved, except in the case of No. 2 which permits some statistical contrasts. But the first and third claims must be accepted or rejected as they stand, since it is not possible to remove them from the theoretical plane.

The same handicap dogs the opposition claims, since naturally they have no factual background of achievement and are forced to rely on verbal persuasion to support their claims to better solutions.

It is hardly surprising, in the face of claims and counter-claims, that many a voter tends to distrust all of them. He knows only that he is in the grip of inflation, which bleeds away his savings and pay raises; and of unemployment, which either leaves him without a job or saddles him with tax costs to provide aid to the jobless.

Still only a small cloud on the horizon is a much more disconcerting thought, namely: that chronic inflation and unemployment are in truth unsolvable, that they will be with us to a greater degree than ever before as permanent elements of our unprecedented, cybernetic economy, and that we have already entered upon the era of upside-down economics which has heretofore been predicted as a phenomenon of the distant, fully automated future. Are we already several steps along the path of state-guaranteed incomes, lifetimes almost devoid of productive labor, education for leisure rather than training for work?

If this is true, then a whole new approach will eventually be demanded of government, regardless of which party is in power. It will call for much more than election oratory, much more than experimental attempts to curb the maladies. It will mean nothing less than a revolution in thinking and in living, against which the turmoil of an election campaign will be insignificant. Ironically, the facts of such a trend will probably not be popular political material until it is too late to alter our course.

Scapegoats

In the light of rapidly rising prices, British Prime Minister Edward Heath has called for voluntary limitations on prices and incomes. In doing so, Mr. Heath has joined the ranks of Western leaders who are groping about for the right response to inflation. But he is doing more than registering perplexity, he is casting about for someone to blame inflation on and at least one of his spokesmen has hit upon two scapegoats.

The spokesman said: ". . . the public must understand somehow that it is the economists, and the journalists who simply repeat what they are told by economists, who bear at least as much responsibility for rising prices as the government."

The speaker did not elaborate on this tantalizing remark. It is clear, however, that matters are indeed desperate when politicians have to excuse themselves for making (the wrong) decisions and blame them, instead, on paid assistants or impartial observers who are trying to make sense of the world.

Under the Rug?

The proposal by W. T. McGrath, executive director of the Canadian Criminology and Corrections Association, to extend for an additional year the five-year trial period during which Canada suspended the death penalty for most murders contains a weakness. Mr. McGrath wants the extra time to permit better dissemination of information on the issue and to give the public more opportunity to study the matter.

After almost five years' trial, there is no assurance that an additional 12 months would stimulate such study, or produce facts that might lead to a better decision on this highly emotional question. No precipitate action can be justified on capital punishment. If there is to be a change in policy—and many Canadians will agree with Mr. McGrath that "the death penalty belongs to the past"—it should only come after the most sober soul-searching by Members of Parliament and the public.

But in the climate of the day—a hardening attitude toward criminals who many think are being treated so leniently that society lacks the protection to which it is entitled — mere delay offers no remedy. There will be debate in Parliament and in public meetings before any new legislation is carried. Elaboration is needed on statistics compiled during the last five years and more explicit statements are required on their interpretations.

But there is little purpose in sweeping the issue under the rug for another term and then beginning the laborious and agonizing task of reaching a judgment on this matter of conscience.

". . . negative, Pierre . . . I spoke to them but they don't want it back . . ."

STUART UNDERHILL

Who Has the Right Program?

A muted air of expectancy hangs over the hustings as the general election approaches. It is reminiscent of the mood that prevailed in British Columbia last August. Pensive rather than apathetic. Waiting for something to happen, no one knows quite what, though every voter will have a hand in it.

The mysterious current that directs the voters' pencils in the polling booths pursues an unpredictable course before it surfaces. Many of the real issues of this campaign defy simple analysis. The conscientious voter who tries to come to grips with them finds that his old guidelines are blurred. Time-honored party loyalties are wobbly at best. Even newspapers hesitate to nail party flags to their editorial mastheads.

When passengers on a ship grow alarmed they look to the man on the bridge. It is up to him to reassure them that despite appearances the engines are functioning smoothly and calm waters lie ahead. As a final resort they can heave him overboard. Such action does not always propitiate the gods and there is the question of a replacement.

Anxieties

In the present circumstances the passengers have a long list of anxieties. The twin demons of unemployment and inflation (ever-rising prices) are at the root of many of them. More and more homes are affected by the ills that accompany them. But who has the program to contain them?

There are other irritations: bureaucratic arrogance, a growing government encroachment on business and personal life, extravagances in public expenditure, costly and unsuccessful cultural programs that have divided the country rather than united it.

The voters now have to determine the significance of these charges and whether they are grounds for throwing out the government of Pierre Elliott Trudeau. They then have to make up their minds who, if anyone, can do better.

In a federal election the local candidate becomes perforce the mouthpiece of his national party, however much he may be overshadowed by his leader now and later. The views of the three main parties in the riding of Victoria may therefore help to bring the current situation into focus.

David Groos, Liberal: "The Liberal government has proved it can act quickly and effectively in crises. It has taken bold initiatives in establishing Canadian control over our own affairs, particularly with regard to Arctic sovereignty and the 12-mile limit at sea. It has taken action where necessary to retain Canadian ownership of essential industries.

"The government has used its budget and various incentive programs to promote more jobs for Canadians in cooperation with private industry. Its employment programs include on-the-job

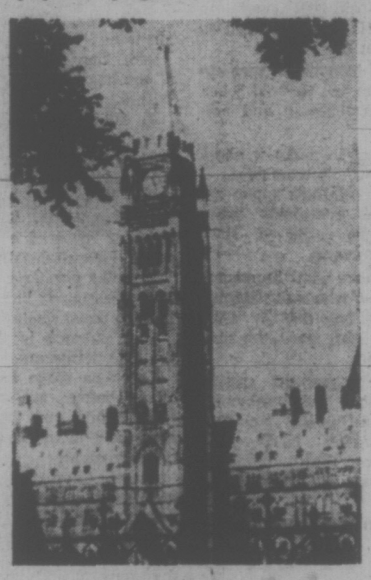

Air of Expectancy

training, technological re-training and the movement of the labor force from areas of low employment to areas with a high demand for employment.

"It has taken the initiative in international affairs, notably by the recognition of mainland China and support for that country's admission to the United Nations. Its handling of tax reform demonstrated its readiness to inform the public in advance and permit reaction to proposed legislation."

If Mr. Trudeau has to relinquish the helm, Mr. Robert Stanfield is willing to take it over. His enemies mock the Progressive Conservative leader. They say Bob is uninspired and too easily manipulated by back-room boys. He couldn't form a cabinet; his lieutenants are waiting to brush him aside and fight it out for the leadership. All he does is plaintively criticize the Liberals without advancing constructive alternatives.

Allan McKinnon, Progressive-Conservative candidate for Victoria, replies: "A Progressive-Conservative government would have a 15-point plan to stimulate the economy, the principal points of which would include a lowering of income taxes and abolition of the 11 per cent building tax.

"It would defend the environment by introducing legislation under which a private citizen could sue a company polluting his air space.

"To assert the supremacy of Parliament the PCs would require four or five departments to bring their estimates before the House of Commons each year, and would strengthen the function of the Auditor-General.

"To preserve Canadian independence the PCs would initiate a number of tax concessions to Canadian firms and would require Canadian subsidiaries incorporated in Canada to have Canadian directors."

Claimed Headlines

NDP leader David Lewis has dominated the campaign headlines with his attack on government aid to "corporate welfare bums" and a general assault on big business. His oppponents accuse him of irresponsibility. They say Canadian resources would not have been developed without aid to the big corporations and charge that NDP social programs would wreck the public treasury by milking it of nearly four billion dollars a year.

Flemming Hansen, NDP candidate for Victoria, argues that an NDP government would work for full employment through massive housing and anti-pollution programs and other public works.

He says that tax reforms would eliminate "unfair" concessions to wealthy corporations while increasing the purchasing power of low-income earners and adding to allowances for pensioners. Anti-inflationary measures would include "reasonable" controls of wages, prices and profits.

The slate of Victoria candidates, plus Social Credit and independent aspirants, is paralleled in neighboring Esquimalt-Saanich. Both ridings elected Liberals with solid pluralities in the last election. The results are unlikely to be as clear-cut this time.

The urge for change is a healthy manifestation of the democratic spirit. But like impulse-buying it is fraught with hazard. The responsible voter, having weighed what the parties have to say, should ponder well the consequences of his vote on October 30.

C. L. SULZBERGER

Hardly a Convincing Reason

ATHENS — Most Greeks are skeptical when told the truth — which is that Washington would prefer to see King Constantine invited back from exile to install a temporary executive under former Premier Karamanlis (also in exile) and head this country back to parliamentary democracy.

But the State Department believes pressures are dangerously counter-productive and anyway the era of direct interference in other nations' affairs is over. Moreover, Washington tends to share the belief expressed last May by the Assembly of the Western European Union:

"The present regime can in no way be likened to the pre-war fascist dictatorships. There is in fact no fascist party . . . power is not in the hands of an organized group but in a small number of men with a military background but not representing the army. Most of the population is singularly passive in the face of this power."

Blaming Others

Greeks have the comfortable habit of blaming others for their own shortcomings and many believe the legend that the C.I.A. installed the colonels five years ago and the United States is collecting on its investment. That is the way they like to interpret the deal allowing a Sixth Fleet task force to make the Athens area its home port, which will ultimately base some 13,000 military and naval personnel and 6,000 dependents near the capital.

The move was unnecessary. It was primarily sponsored by Admiral Zumwalt, Chief of Naval Operations, to get an agreeable base, to help re-enlistment and crew rotation. Zumwalt's diplomatic wisdom was indicated in Chile two years ago when he unilaterally prepared to send a carrier on a visit, until Washington cancelled the project.

The rationale of what is called "home-porting" here is that this affords the Sixth Fleet essential facilities, strengthening its position as a key force on NATO's flank and also as a guardian of U.S. commitments to Israel. But Athenian comfort and culture for the wives and kiddies are not required for that.

The fleet did a fine job warning off Russia during the 1967 Six-Day War and it had no Greek home port. Moreover, if it wanted that kind of thing, the magnificent harbor of Suda Bay in Crete, well

KING CONSTANTINE
. . . preferred?

developed by NATO, is strategically better suited.

Indeed, some leading Greeks foresaw difficulties in the present arrangement and Under Secretary of Foreign Affairs Palamas opposed it until he resigned this summer. He claimed that because of Greek relations with Arab states, the Sixth Fleet must be formally committed not to intervene in non-NATO areas (like the Middle East) if it had a task force here. Since his departure this argument has been settled by tacit acceptance that the fleet can do what it likes after leaving Greek waters.

Two other objections raised were that a community of sailors might cause trouble in the relatively abstemious capital and that a new tie would reinforce the regime by tangible signs of American backing.

The first question has not been wholly answered by agreement to place U.S. forces stationed here by the fleet under the same extra-territorial status-of-forces legal protection as that accorded regular NATO troops. There have already been some ugly incidents, drunken brawls and beatings. Since certain of these involved black personnel, unexpected Greek racism has been exposed.

Faithful Partner

As for the second matter, Washington stresses that its policy toward Greece as an ally has nothing to do with any Athens regime. Greece has been in NATO for 20 years and is regarded as a faithful military partner. The issue is certainly not NATO or American help under the North Atlantic pact; it is self-government.

Nevertheless, this being said, it was not a particularly happy decision to increase the American presence and underscore American association with this regime, above all at a time when it seems to be approaching a political dead-end. And to do this to satisfy an admiral's desire to soup up recruitment is hardly a convincing reason.

It has been evident logic ever since 1967, when the colonel's coup seized control, that the only wise U.S. policy in Greece was to stick by the NATO alliance but to express disapproval of the squashing of democracy; also to maintain a low profile, even abstaining from sending admirals to be photographed, much less fleets.

The new arrangement is in blatant contradiction of such a policy. It is hard to see any reasonable strategic justification for it.

The New York Times News Service

FROM OUR READERS

Disgusting Act

Readers of Mr. Hosford's delightful Friday column "Stray Feathers" will remember reading about the Snowy Egret that appeared at Esquimalt Lagoon in August, and many people will have had an opportunity to see this beautiful bird.

Less well known was the occurrence of the equally rare egret known, confusingly, as the Common Egret at Cowichan Bay on September 23. Like the Snowy Egret, this was only the second occurrence of the species in B.C. Although many naturalists had seen and photographed the bird, its locality was kept secret because of possible danger from hunters.

The egrets are singularly beautiful heron-like birds that were almost exterminated at the turn of the century for the trade in their feathers, which were fashionable ladies' wear at that time. It was efforts to protect these birds that led to the founding of the National Audubon Society, and, to this day, the Common Egret is used as the symbol of the National Audubon Society.

The fears of the naturalists for the safety of the Common Egret at Cowichan Bay were well-founded. The bird was shot on the second day of the duck-hunting season. The incident was seen through binoculars by a member of the Victoria Natural History Society, who was unfortunately unable to catch up with the man, who ran away clutching the bird.

We hear much about how responsible the hunters are, and they whined loudly at a recent suggestion that they should be required to take an identification course prior to receiving a hunting permit. Yet this disgusting and illegal act shows once again the careless abandon with which hunting permits are issued to the most irresponsible of louts.

Nothing could show more clearly the urgent need to tighten up the inadequate regulations through which hunting permits are at present issued through the Department of Recreation and Conservation. — J. B. Tatum, President, Victoria Natural History Society, 416-3187 Shelbourne Street.

Merchant Marine

There seems to be a clamor these days, particularly from union sources, demanding the establishment of a Canadian merchant marine.

We don't want a merchant marine. We can't afford one. It would be yet another millstone around the neck of the taxpayer.

Those who advocate the establishment of a merchant marine should read their history.

We had a merchant marine. It was scuttled by the unions. Faced with enormous losses caused by the ships being idled by continual strikes by one union after another, either on the ships or on the shore the owners had no recourse but to sell the ships to countries not cursed by continual labor strife.

Sometimes, of course, the ships are still idled by strikes of Canadian longshoremen. But at least the losses are not borne by the Canadian taxpayer. — Maurice Rookwood, 2464 Plumer.

60 YEARS AGO

From the Times of October 23, 1912:

The Saanich peninsula, dependent on Victoria, and to a large extent, though not as largely as it ought, supplying Victoria with the necessaries of life, is rapidly developing. The general opinion is that there will be a zone five miles from the city hall in which suburban conditions will obtain, and the remainder of the district will be devoted to agriculture. No clearer indication of the line of demarkation which is to separate the two zones can be found than in the conflicting elements which govern the municipality of Saanich.

VICTORIA TIMES, established 1884, is published every afternoon except Sunday by the Times Publishers, Limited, 2621 Douglas Street, Victoria, B.C. Second class mail registration No. 0625. All undelivered copies and notices of change of address to be sent to the above address. The Canadian Press is exclusively entitled to reprint the local news published herein.

There's a Boom in Brazil But Not for All

By MARCEL NIEDERGANG
Le Monde

RIO DE JANEIRO—Brasilia has won its wager. And this despite the ill-will of civil servants and the resistance of diplomats. Yet Oscar Neimeyer, one of the architects who created it, is unhappy with the way in which the federal capital is developing.

Complete with a "functional" airport and sports stadium, Brasilia, meant primarily to be an administrative capital, is in fact on the way to becoming a focal point for development in the heart of the country. Secondary though the controversy may seem, it is really symptomatic of the radical changes that have taken place in the past 10 years.

Even 10 years ago, the city, for which former President Juscelino Kubitschek fought so hard and so dedicatedly, represented a challenge and a determination to wrest the Brazilians away from the coast to which they clung so tenaciously.

At best, it represented a limit. The "new frontier" moved out to the high red earth plateau of the Goias, and Brasilia is now the starting point for a new assault on the country's West.

The creation of a "useful" and rather roomier Brazil, following the "unnatural" transfer of the capital into the interior, is already beginning to lead to the recovery of nearly 3.5 million square miles, which will be offered to the dreams of some 200 million Brazilians by the year 2000.

Century Behind

Road and trail do here what the railway did in the conquest of the Far West. The Brazilians are a century behind the Americans in this area, and their "California," fantastically rich though it potentially may be, runs smack into the Andes or a wall of impenetrable vegetation. It is flanked by struggling Andean countries with which Brazil, looking to the United States and Europe, and determined to get into the 'rich nations' club, has hardly any real deep-seated affinities.

Many Brazilians are inclined to agree that a liberal regime would in fact have been unable to spur on a development which everybody admits is sorely needed.

The first years of the military regime, beginning with Marshal Castelo Branco until October, 1966, and again with Marshal Costa E. Silva until August, 1969, tended to be recessive, and the later stabilization process was painful. Now that success has come about, partly owing to the unpopular overhaul undertaken by Roberto Campos, Marshal Castelo Branco's finance minister, technocrats in the government and in the opposition agree on one point: The Sixties' crisis, they hold, was a direct outcome of the gradual substitution of domestic goods for imported articles.

Therefore it is not possible to judge an economic boom, or the Brazilian "miracle" as some put it, purely on the basis of a very short period between 1969 and 1972. The current growth is a result of a long process.

Brazil as a coffee nation clearly belongs in the past, although the crop continues to figure prominently in the country's exports. It was shortly after the Second World War that Brazil entered the steel age. Petroleum was king in the 50's and the following decade was marked by a growing automobile industry. All the evidence today is that the 70s will belong to the petrochemicals.

A number of newspapers carry propaganda linking development to the continuation of a "strong, pure and tough" state. The theme has become obsessive on radio and television. Posters cover walls in the cities, airports and in miniserial offices.

They illustrate the work being done on the Trans-Amazonia route: enormous, yellow excavators scooping up clods of red earth between rows of towering trees; the workers wearing caps, tiny against this overpowering background, are on a scale befitting their fragility and their real lack of significance.

There is no better illustration of the real nature of Brazil's present-day growth. Here

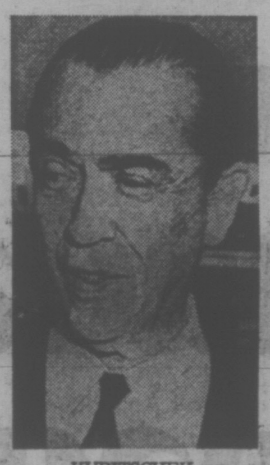

KUBITSCHEK
. . . 'new frontier'

is a nation which can dip freely into its resources without having to worry about reserves and equipped with a nearly inexhaustible supply of human labor, swiftly and feverishly building a brand new infrastructure regardless of the cost in men and money.

On the Parana River, at Jupia near the boundary between the states of Sao Paulo and Mato Grosso, the Sao Paulo Electrical Co. (CESP) is building the Urubupunga hydro-electric complex, which by 1978 will be producing 4.6 million kilowatts of power. It is the third largest in the world, after Krasnoyarsk and Bratk in the Soviet Union, and it will cost more than $900-million.

Brazilian engineers, aided by North American consultants, are preparing a plan for the country's first nuclear power generator to be built in the state of Rio de Janeiro. The 624,000-kilowatt plant will be constructed with equipment furnished by Westinghouse International Corp. and a loan of $138 million from the American Import-Export Bank.

Output of the Aratu steel plant is expected to reach 250,000 tons by 1973, and Sao Paulo's motor industry will turn out more than a million vehicles in the same year.

The Capuava plant, opened last June by the Sao Paulo-based Petroquimica Uniao, is a good example of the kind of impetus that young Brazilian managerial men intend to give the economy. Comparable in size and potential with France's Feyzin plant, the Capuava installation will initially produce 300,000 tons of ethylene annually and eventually some 600,000 tons of various byproducts like propylene, pentane, benzene and toluene.

The total investment runs to $126 million, with 40 per cent held by Petrobas, which is a Brazilian state-owned company, and the rest by the World Bank and private, particularly French, groups. Petroquimica engineers say they plan to sell the ethylene to the U.S.-owned Union Carbide refinery which refused to take part in the venture.

That a "poor" country should be able to sell so sophisticated a product to a highly "developed" foreign concern is certainly well worth noting.

Flying into Sao Paulo from the plateau is like swooping on to a forest of concrete. And around the skyscrapers are the automobile plants, refineries and pipelines, steelworks and petrochemical plants.

'Gigantic Boiler'

It will not be long before Sao Paulo, the industrial triangle of Santo Andre, Sao Bernardo and San Caetano, and the Port of Santos merge into one vast agglomeration nearly 40 miles in diameter. State Governor Laudo Natal says of the city, already the greatest industrial concentration in Latin America: "Sao Paulo, it's one gigantic boiler."

The state covers some 95,000 square miles — about 3 per cent of Brazil's territory — but it has 29 million people, or 20 per cent of the population of the federation. Its gross national product of $11 billion is a third of the national total. It houses 60 per cent of the country's industry, consumes more than half its energy and provides nearly 60 per cent of the income.

The state's per capita income stands at around $550 today, considerably higher than the $330 national average and five or six times higher than those of the poorer states such as Ceara, Piaui, Maranhao and Para.

Over the past 10 years the population increase in Greater Sao Paulo has been 5.2 per cent a year, and this human anthill sounds like a tower of Babel as its residents jostle on the narrow, crowded sidewalks that run between the glass, steel and concrete temples of big business in Sao Paulo's Wall Street.

Flamboyant Symbol

Sao Paulo, breathless, aggressive and flamboyant symbol of capitalism, is the ideal terrain to meditate on that favorite contemporary theme — growth and happiness. To raise the question of various arguments for "zero growth" with the eager technocrats of Sao Paulo is like discussing problems from another planet.

And it would be difficult to envisage any slowdown in the industrial process when the state's growth — and by extension the nation's — depends on a rate of 10 per cent. Unless there's some really serious hitch you don't stop an aircraft when it's just about to be airborne.

The GNP increased by 11.3 per cent in 1971; the manufacturing industry expanded at the same rate; agricultural growth was 11.4 per cent thanks to increased production of coffee and particularly soya, cotton and corn; the net influx of capital for the private sector increased reserves by $600 million to reach $1 billion in 1972, while exports should go up this year by more than $3 billion.

Furthermore, Brazil will be able to count on some $1.2 billion from international financing bodies by the end of the 1973. There is one dark spot on the horizon. The foreign debt is already $6 billion, which must be serviced at a rate of about $860 million a year. Officially Finance Minister Delfim Neto is not worried by this figure, but it does underline the basic weakness of any boom, which depends directly on the unpredictable fluctuations of the international market.

But what is growth for if not to provide some authentic development and a more equitable distribution of wealth? World Bank president Robert McNamara noted that the share of the nation's wealth of the poorest Brazilians, who constitute 40 per cent of the population, dropped from 10 per cent in 1960 to 8 per cent in 1970, while the richest 5 per cent saw their share rise from 29 per cent to 38 per cent in the same period.

This was a severe indictment coming from a man known to weigh his words very carefully, and it sent a cold draft through Brasilia.

As the population increases, more people join the ranks of the disinherited. Inequities are accentuating not only between the expanding and the underdeveloped states, but poverty is extending its hold over many zones in developed areas. Some might find it difficult to believe, but in Sao Paulo itself the infant mortality rate increased by 30 per cent last year.

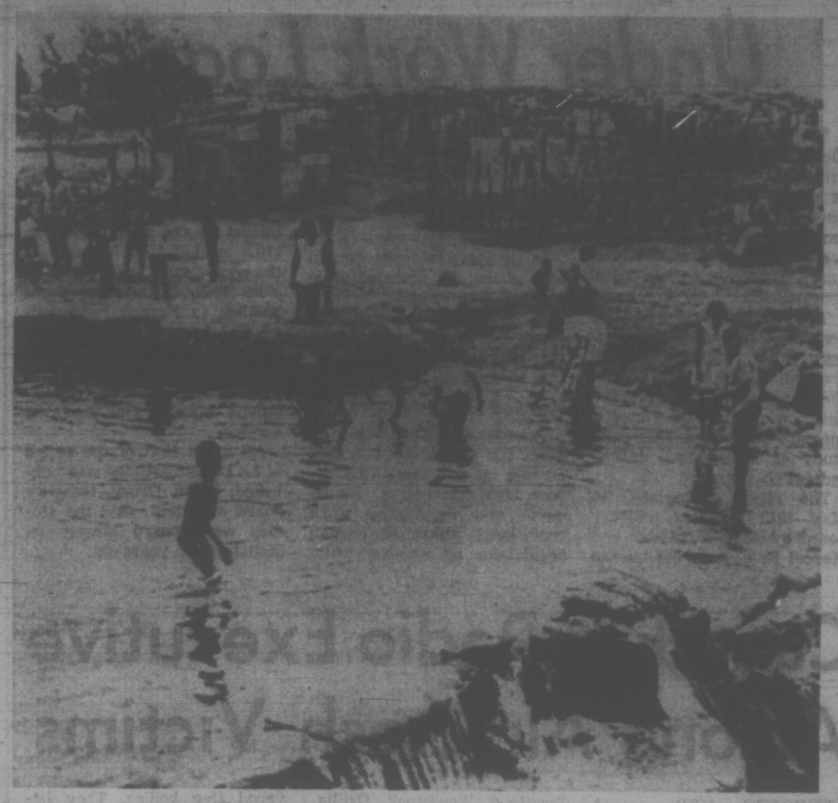

It's not far from Sao Paulo's concrete forest . . . to the homes of the poor

Torture Becomes 'Routine'

MANCHESTER GUARDIAN

The use of torture, at the outset sporadic and exceptional, has now become a routine part of any interrogation in Brazil, according to a report by Amnesty International. The report says that since the army seized power in 1964 the legal and political situation in the county "has deteriorated greatly."

The report, among the most meticulously documented of any Amnesty publication, calls on the Brazilian government to allow an unrestricted investigation into the allegations by an independent commission. In an appendix it lists the names of 1,081 people reported to have been tortured, and cites detailed corroborative evidence from different witnesses.

A second list of 472 people, named as the perpetrators of torture, is being submitted privately to the Brazilian government. Amnesty intends to publish this after the Brazilians have had time to respond.

The report adds that thousands of political prisoners have been awaiting trial for more than three years. It says that all previous approaches to the Brazilian regime have been rejected. Synopses of the report are being sent to about 50 British corporations at this month's Sao Paolo trade fair.

Based on signed depositions from prisoners, and accounts by witnesses, lawyers, journalists, and churchmen, the report tells of beatings, electric shocks administered to the sexual organs of both male and female prisoners, simulated executions, near drowning and suffocation, and cites "clear evidence" that at least one prisoner was beaten to death.

The report says torture goes on "in practically all Brazilian prisons." It speaks of a woman raped in front of her husband by one of his torturers, of children tortured in front of their parents and vice versa, of sadistic murders carried out almost with impunity by Brazil's vigilante death squads, and of the harassment and intimidation of defence witnesses. It says one of the main torture centres is the information centre for the navy (Cenimar) in Rio de Janeiro.

Commenting that Brazil considers itself "a privileged satellite" of the United States in view of considerable American aid to the army and police, Amnesty says that Cenimar is housed on the fifth floor of the Ministry of the Navy in a room next to the U.S. naval mission.

Amnesty quotes from a report made in July by a French lawyer, M. Georges Pinet, at the request of the International Secretariat of Catholic Jurists. He concluded that "Torture in Brazil is not and could not be the result of individual excesses.

"Neither is it simply an over-reaction against terrorist attempts to overthrow a regime already in difficulty and in its turn provoking the famous 'cycle of violence.' This cannot be the case because armed struggle no longer exists in Brazil."

MULLINS MARINE
YAMAHA
MOTORCYCLES
ISLAND'S LARGEST
925 YATES STREET

HEARING AIDS
NOW!! A Hearing Aid Specially Priced for Retired Pensioners on Limited Incomes
FULL PRICE $50.00
Try Before You Buy — NO OBLIGATION
"QUALITONE"
319 — 1207 Douglas St., Victoria 386-2321

In 'The City of God' Money Rules Supreme

By MICHAEL FRENCHMAN
The Times, London

"Which way to the City of God?" asked our driver. He was speaking to a shuffling peasant migrant from the interior as we made our way up a winding street on the edge of Sao Paulo in Brazil.

"God is to the right," replied the peasant.

Entering the City of God (Cidade de Deus), which is the headquarters of the Bradesco banking empire built by Senor Amador Aguiar, was like knocking at St. Peter's gate. Armed, brown-uniformed guards checked our credentials, took away the driver's identity (without it you do not exist in Brazil) and waved us on to see el presidente (God himself).

Bradesco is the largest commercial banking group in South America and its headquarters is something out of the next world. The unique city has a population of 5,000 or so of the bank's key workers who eat, work, live, play and die in an extraordinary closed community.

★ ★ ★

The city within a city has its own hospital, heliport, power plant, zoo ,swimming pool, printing press, police force, and the largest IBM computer complex in Latin America.

Families live all their lives within the city and rear children to work for Bradesco, which molds them to the will of Amador Aguiar, their god. In return, they have excellent living accommodations, marvellous recreational facilities and a much higher-than-average wage.

In this way, Aguiar, a Presbyterian convert in a Catholic country, has surrounded himself with dedicated workers — dedicated to the cause of making money under Calvinistic conditions.

City of God is rather like some new business order of monks. Conditions are strict for the inhabitants. Talking and open laughing or smiling are frowned upon in certain departments during office hours, punishable sometimes by dismissal.

The most drone-like dedication, which instills chill terror in the observer, is the computer input data room. This is just to the right as you enter the president's executive office. Through the glass window is a large room with bank after bank of video screens fitted with keyboards stretching into the distance.

Behind each terminal sits a girl ,dressed in "god's" uniform, lilac blouse and coffee-colored skirt. Her fingers dust over the keys at lighning speed, feeding details of customers' accounts into the computer's memory.

The girls stare only momentarily as you look at them; nothing must stop the flow of two million records a day which are punched into the computer.

Day and night, the girls work on in six-hour shifts at the 275 terminals. You begin to wonder, in fact, whether they are really human, they look so docile, so dedicated.

It is frightening in a George Orwell way. Here are the "deltas" in reality.

Every person who enters Aguiar's office has his photograph taken — no disbelievers are allowed.

The elevator whisks visitors up to the spartan executive suite. In the anteroom, there is a huge portrait of Napoleon, arms outstreched sitting on a horse. Aguiar hastily points out: "No, it's not me. In fact, we are looking after the picture for a Catholic church. It's just on loan."

Aguiar is Bradesco. He makes the decisions. His 11 directors, all lifelong friends, sit together in a great camel-color carpeted hall next to his office.

There are two big tables at either end — one for formal occasions; the other is the working desk for the directors. They all sit together. Each has two telephones and a sort of flower pot filled with sharpened pencils. The atmosphere is relaxed and casual as the wheeling and dealing of big business goes on.

★ ★ ★

Born of poverty-stricken farming stock, Aguiar saw the need as a young man for financing small farmers who could not go to the big banks so he started loan plans for them. He also worked as a printer, which was when he lost the top of one of his index fingers.

There are 370,000 shareholders in the group, whose four main activities include commercial banking, investment services, short-term finance and real estate. The bank has 448 branches and the group employs 18,000 employees, excluding those working on its extensive farming interests.

"We have no secrets from each other," says Aguiar. "They all work together because they are like a family. Everyone knows what everyone else is doing. This way, there is no friction. Most of them have known each other from childhood. It's unusual, yes, but it works."

What would happen if he died? Aguiar is confident. "I have no worries, everything is well organized. They (the directors) will carry on. Anyhow, I trust in God."

INTERESTED IN BETTER DATSUN SERVICE ?

Mr. Ray Coutts, District Service Manager for Datsun, is shown presenting the Datsun "Award of Merit" to "Cam" McCallum, President and General Manager of McCallum Motors Limited.

The "Award of Merit" is in recognition of quality service to Datsun owners for 1972. Mr. McCallum is pleased to accept the award on behalf of his parts and service staff who have attended Datsun technical training courses in order to provide the best possible service to Datsun owners. McCallum Motors is also pleased to be the first Datsun dealer to provide a "Service Clinic" to owners.

BRING YOUR DATSUN TO McCALLUM MOTORS FOR "AWARD OF MERIT" SERVICE

1101 YATES
Phone 386-6168
McCALLUM MOTORS
"HAVE A LOOK" AT YATES & COOK

Translators Buried Under Work Loads

MONTREAL (CP) — Le Devoir says the federal government's translation bureau is being buried under an avalanche of work, partly because government departments continue to hire unilingual, English-speaking civil servants.

The newspaper says this conclusion is included in a report titled "Development of translation duties: The role of the translation bureau and the situation within the dpeartments," part of a 2,000-page study of bilingualism in the federal government.

The report, completed in May 1972 for the treasury board by Alain Desautels and Marcel Reid, says the bureau will be swamped by a quarter billion words a year by 1975 unless more French-speaking persons are hired, allowing more original work to be done in French.

In October, 1971, the bureau was short 150 translators in view of the workload forecast for 1971-72, it says. There were 472 translators, 43 interpreters and 53 administrative employees.

CANNOT MEET QUOTAS

Translators are unable to meet the 400,000-word annual quotas set for them, the report says, because of: Inadequate and depressing work conditions; abuse of bureau regulations by its users; the high proportion of inexperienced translators hired; and shortage of supportive staff such as stenographers.

Between 1966 and 1972, total budget for the bureau grew to $10.8 million from $3 million, the report says.

In 1966, translation from English to French represented 67.3 per cent of the total work, compared to 81.5 per cent in 1971, an indication, it says, of the regression of linguistic equality in the civil service.

After the first of the series of Le Devoir articles was published, C. M. Drury, treasury board president, said the studies were based largely on statistics two years old.

Canadian Radio Executive Among Air Crash Victims

TORONTO (CP) — A Toronto broadcasting executive and his wife were missing and believed drowned following the crash Saturday of an Olympic Airways plane off the coast of Greece.

George Norris Mackenzie, 55, president of Countryside Holdings Ltd., and his wife, Mollie were believed to be among the 34 missing passengers of the twin turboprop Japanese-built YS-11.

A spokesman for Countryside Holdings, which has interests in radio stations in Stratford, Woodstock, Orillia, Midland and Huntsville, as well as cable television companies in Barrie and Orillia, said today the Mackenzies left here about three weeks ago for a vacation in Greece.

They were due back on Wednesday.

Greek officials said today here is little hope of finding any more survivors of the crash. Nineteen survivors, including the pilot, swam 500 yards to safety.

Olympic Airways officials said rescue teams had recovered five bodies. They believe the other 29 passengers were trapped inside the aircraft, which sank a few minutes after hitting the water while on a flight from the Ionian island of Corfu.

Two of the Mackenzies' five children still live at home, a son, Michael, 13, and a daughter, Victoria, who entered Carleton University this fall.

DAVID GROOS LISTENS TO VICTORIANS

★ And then he gets to work.

★ This is what you elected him to do.

★ This is what he will continue to do.

★ Keep this strong and effective voice for Victoria.

Experience WHERE IT COUNTS

Re-Elect DAVID GROOS Liberal X

For information or transportation call Liberal Headquarters — 385-1347
Victoria Campaign Headquarters, 660 Fort Street.
Hear Prime Minister Trudeau 3:30 p.m. Tuesday at The Royal Theatre.

Inserted by the Victoria Liberal Campaign Committee

Death Ends UN Trek

WASECA, Minn. (AP) — John and David Kunst knew they were taking a risk in travelling through Afghanistan on their around-the-world walk for the United Nations International Children's Emergency Fund.

"So far, our welcome in Afghanistan has been really the best yet," David Kunst wrote his wife, Jan, last August.

But he added that government officials were "a little worried about us walking through this country because it is known for its lawlessness and poor people plus wandering tribes."

But despite the warnings, the brothers went on. They had already covered about half of the 15,000-mile trip and were anxious to get to Pakistan to find out if their request for a visa to walk through mainland China had been granted.

John, 28, and David, 33, were camped in a rugged river gorge area about 20 miles east of the Afghanistan capital of Kabul when they were attacked by bandits Saturday night.

John was slain and David was wounded.

Ex-School Custodian Honored

A donation of $90 was presented this morning to the B.C. Heart Foundation by students of Lake Hill Elementary School in memory of their school custodian, the late Archie Percival, who died Oct. 14.

Grade 7 students Jackie De Puit and Kathy Vanyo made the presentation on behalf of the school's 566 students.

Percival, 58, had been with the school district since 1955 and at Lake Hill since 1960. His family had requested donations to the heart foundation in lieu of flowers.

DISASTER EXERCISE

All visitors will be asked to leave the Victoria General Hospital at 7 tonight to avoid congestion during a disaster exercise from then until 8:30 p.m.

A hospital spokesman said that any real emergency would, as always, be treated immediately.

Thirty simulated casualties will be rushed to the hospital during the exercise, designed to test the hospital's capacity to deal with large-scale emergencies.

Staff and doctors volunteer their time for the test.

Nitinat Re-Opened

For the first time in 10 years, commercial fishing for chum salmon is now being allowed in Nitinat Lake.

Seiners moved into the 15-mile-long tidal lake Sunday at 6 p.m. and it will remain open to 6 p.m. Wednesday.

Fisheries spokesmen say there are approximately 6 million chum in the lake. The river systems leading into Nitinat can handle about 500,000 spawners.

Catch figures will be taken as a guide for future action by the department.

Why Don't You Hear Better?

Chicago, Ill.—Available now! A free book containing the questions most often asked about hearing problems and hearing aids.

This free book answers the 20 most common questions in easy-to-understand language. In it, you will learn the answers to such questions as: Is there any way I can tell if I am losing my hearing? What is a hearing test like? And will a hearing aid help me hear as well as I used to?

The book is full of facts and illustrations detailing everything most people want to know about the different types of hearing loss and the different kinds of hearing aids on the market.

The fact-filled book is offered free to all who write Dept. 2263, Beltone Electronics Corp., 4201 W. Victoria St., Chicago, Ill. 60646.

ELCAR ELECTRONIC AIR PURIFIER

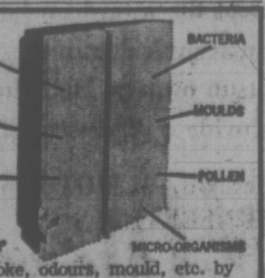

ELCAR destroys cigarette smoke, odours, mould, etc. by oxidation.
ELCAR is small, light, portable and plugs in anywhere.
ELCAR runs steadily for pennies. Six models starting at $99.50.
ELCAR GUARANTEES THAT IT WILL CLEAR YOUR AIR OR YOUR MONEY BACK.

ALPINE ENTERPRISES
2208 ARBUTUS ROAD
VICTORIA 382-1234

Avis. First in Canada with no-mileage-charge rates.

We'd like to thank the other rent a car companies who recently followed us by abolishing their mileage charge too. (Didn't someone say that imitation is the sincerest form of flattery?)

Car	Daily rate*	
Dodge Colt, etc.	$12	No mileage charge.
Valiant, Duster, etc.	$13	No mileage charge.
Satellite, Coronet, etc.	$14	No mileage charge.
Fury III, Polara Custom, etc.	$15	No mileage charge.

*You pay for gas. Discounts no longer apply.
Avis no-mileage-charge rates available across Canada except in some smaller cities.

We try harder.

Avis rents all makes of fine cars, features Plymouth and Dodge.

Phone now...we're open 7 days a week to serve you. 386-8468

Woodward's Food News

STORE HOURS
9:30 a.m. to 6 p.m.
Mon., Tues., Wed. & Sat.
9:30 a.m. to 9 p.m.
Thurs. & Fri.

Turkey Tetrazzini ....Terrific!

Buffet Supper Crowd Pleaser

Turkey Tetrazzini makes a terrific crowd pleaser, and a favourite of many hostesses. For buffet suppers, this attractive, and tasty dish serves between 12 and 16 portions, depending on the size of servings.
Turkey Tetrazzini can be prepared ahead of time, so it leaves the hostess with more time to enjoy the company of her guests rather than spending it in the kitchen.

TURKEY TETRAZZINI

1 lb. spaghetti
1 cup chopped green pepper
1½ cup diced celery
¼ cup chopped onion
½ lb. mushrooms, fresh or canned
¾ cup butter
¼ cup flour
2 cups milk
½ lb. sharp cheese
2 tsp. salt
¼ tsp. Worcestershire sauce
1½ cups diced cooked turkey
¼ cup sherry
¾ cup Parmesan cheese

Cook spaghetti according to package directions. Prepare sauce; cook celery, green pepper, onion and mushrooms in the butter until the onion is just transparent. Add flour and blend well. Add milk all at once, cook, stirring constantly until uniformly thickened. Blend in cheese, salt, pepper, Worcestershire, turkey, and sherry. Stir until cheese is melted; heat to serving temperature but avoid overheating. Serve over hot spaghetti and sprinkle with Parmesan cheese. If desired, place in 13x9x2-inch pan and place in 350F oven for 15 to 20 minutes. Makes 12 to 16 servings.

GARIBALDI
Macaroni and Cheese Dinner 8 oz. pkg. ..... 4 for 65¢

FRESH
Mushrooms 1 lb. ..... 89¢

B.C. GROWN
Turkey Wings 1 lb. ..... 29¢

★★★★ All Week Grocery Features

DEL MONTE
Vegetables
Fancy Seasoned Cut Green or Wax Beans; 14 fl. oz. tin ..... 2 for 53¢

KAM
Luncheon Meat
12 oz. tin ..... 49¢

NABISCO SHREDDED WHEAT
Cereal
10 oz. ctn. 2 for 65¢

NALLEY'S POLSKIE OGORKI
Dill Pickles
48 fl. oz. jar ..... 79¢

GREEN GIANT
Beans with Pork
Brown Sugared or Oven crock, 14 fl. oz. tin ..... 29¢

DAK DANISH
Sliced Bacon
1 lb. tin ..... 89¢

TETLEY FAMILY PACK
Tea Bags
pkt. of 144 ..... 1.59

WAVELINE
Cohoe Salmon
3¾ oz. tin ..... 27¢

ASTRA
Broken Shrimp
4¼ oz. tin ..... 49¢

Post Alphabets
15 oz. pkg. ..... 59¢

SUN RAY
Apple Juice
from concentrate, 48 fl. oz. tin ..... 3 for 1.00

HUNT'S BIG JOHN
Chili and Fixings
21½ oz. tin ..... 53¢

DAD'S VARIETY PACK
Biscuits
2 lb. ctn. ..... 99¢

BLUE STAR WHOLE
Cooked Chicken
52 oz. tin ..... 99¢

ROWNTREE'S ASST. HALLOWE'EN
Candy Packs
5c packs ..... pkt. 79¢

TANA AUSTRALIAN SULTANA
Raisins
6 - 1½ oz. pkts. ... 23¢

NEW JOLLY
Puddings & Fruit
assorted flavours, 5 oz. tins ..... 4 for 59¢

SCOTT CUTRITE
Wax Paper
100 ft. Refill roll ..... 31¢

Pasta, A Great Idea For 'Before Pay-Day Menus

Pasta is one of the greatest budget stretchers. With a little imagination, and a selection different noodles and pasta, a budget dish, like a casserole, can be presented in various styles for each day of the week, and yet be economical at the same time. Most of us seem to stay with the same favourites like macaroni, spaghetti and noodles. And yet there are many other types that can be interchanged with a pasta recipe, and the results are sensational, both in appearance and taste. Try experimenting with flying saucers, sea shells, bows, turrets, lasagna, alphabets, and other varieties you'll find in the pasta and noodle shelf. It gives a change in pace to budget dishes.

Woodward's Values

McCAINS SHOESTRING
French Fried Potatoes 2-lb. bag 49¢

McCAINS FROZEN READY TO BAKE
Apple Pie 24 oz. ..... 49¢

HUNT'S CONCENTRATED
Tomato Paste 5½ fl. oz. tin ... 2 for 29¢

SUN RAY STEMS AND PIECES
Mushrooms 10 fl. oz. tins ..... 39¢

RY KING
Swedish Crispbread
Golden, light, brown rye or wholewheart, 7½ oz. pkt. ..... 29¢

Naturally, Mona Brun

What is Mona Brun like? She's the same off television as she is on, the same witty, warm and lively person, and a 'walking cookbook' when it comes to cooking. Watch Mona on the Jean Cannem Show every Monday, Wednesday, Thursday and Friday on CHAN 8 TV at 11:00 a.m.

Don't forget Woodward's Convenient Charge Plate for all your Woodward's Grocery Needs

PRIMO FINE OR BROAD
Egg Nest Noodles 12 oz. pkt... 2 for 85¢

LANCIA
Egg Noodles
Fine, broad or extra broad, 12 oz. pkt. ..... 2 for 47¢

AGNESI SPINACH
Egg Noodles 1-lb. pkg. ..... 59¢

GOLDEN YUAN
Chinese Style Noodles 1 lb. bag... 29¢

CREAMETTE
Dumpling Style Noodles 14 oz. ctn. ..... 2 for 43¢

TOP RAMEN JAPANESE STYLE
Noodles Quick cooking, 3½-oz. pkt. 4 for 65¢

Good Tasting Bread —Homemade Style

"The good old days" . . . there are many parts of the gone-by era that can never be revived, but in the same token there are many advantages of living in the present day. One of the wonderful memories of the past is homemade bread and buns — their mouthwatering-aroma and downright good flavour . . . that very special crunchy crust and 'meaty' texture. A part of the past, true, and yet possible today, if you are willing to spend extra time and attention in baking the buns and bread yourself. The rewards are good tasting bread. And with the 20th century convenience of a freezer, part of your baking can be frozen for future use.

GRANDMA'S WHITE BREAD

2 cups milk, scalded
3 tbsp. shortening
2 tbsp. sugar
2½ tsp. salt
1 pkt. active dry yeast
2 tbsp. lukewarm water
6 cups (approx.) all purpose flour, sifted

Combine scalded milk, shortening, sugar and salt; cool to lukewarm. Soften yeast in lukewarm water; stir and combine with cooled mixture; add enough flour to make a stiff dough; mix thoroughly. Turn out on a lightly floured board and knead about 10 minutes or until smooth and satiny. Place dough in warm greased bowl; brush surface very lightly with melted shortening to prevent crust formation; cover lightly and let rise in a warm place (80 to 85 deg. F) about 2 hours or until dough is doubled in bulk and will retain an impression when pressed with the finger. Punch dough down thoroughly in the bowl; fold the edges in toward the centre and turn over so that the smooth side is on top; cover and let rise again about ½ hour or until dough has almost doubled in bulk. Turn out on board, divide into two equal portions and mold into balls, let rest, closely covered for 10 minutes. Shape into loaves. Place in two greased loaf pans (about 9½ x 5½ inches); brush tops with melted shortening; cover and let rise about 1 hour or until double in bulk. Bake in hot oven (400F) for 40 to 45 minutes. Makes 2 one pound loaves.

WOODWARD'S ALL-PURPOSE
Flour First quality, 10-lb. bag ..... 79¢

Preparation of Pasta and Noodles

The directions for cooking pasta are usually found on the package. But in case there aren't any details given, follow these instructions for palatable dishes.

Cook pasta in a large pot, allowing about 4 quarts of rapidly boiling water and 4 tsps. of salt for 2 to 3 cups of the uncooked macaroni, spaghetti or noodles. One tablespoon of oil added to the water will prevent boiling over, and also helps to stop the pasta from sticking together. Drop the pasta into the boiling water. If long sticks are used, break into short lengths, or leave spaghetti sticks whole and place one end in the boiling water and gradually coil in the remainder as the sticks soften. Lasagna type pasta requires long pans (use a roasting pan with a rack on the bottom). Bring back to a boil as rapidly as possible; keep at an active boil. If you find it necessary to add more water make sure that it is boiling water you add. Most products require 9 to 12 minutes or until tender, some may require longer, but **do not overcook!**
Test for doneness by using a fork. Pasta should be firm, but tender. To stop pasta cooking immediately, add one half cup cold water. Drain and rinse with cold water; drain again. Remember in most recipes, spaghetti, macaroni and noodles may be used interchangeably.

Bakery Selection

WOODWARD'S OWN
Millionaire Spice Cake Each .. 49¢

WOODWARD'S OWN
Bran Muffins ..... 6 for 45¢

Tuesday Only Specials

Meat & Produce Items Available Tuesday, Oct. 24th Only

MINCED
Shoulder Beef lb. ..... 85¢

GRAIN-FED ALBERTA BEEF
Boiling Beef lb. 49¢

Quality Produce

NO. 1 QUALITY
Bananas Plump, firm fruit .... 8 lbs. 1.00

GRADE CANADA NO. 1 IMPORTED FRESH
Green Beans lb. ..... 33¢

Woodward's

Grocery, Bakery & Dairy Prices Effective Oct. 24 to 28 only.
Personal Shopping Only.
We Reserve the Right to Limit Quantities.

TORONTO MARKET TRADING

INDUSTRIALS

e TORONTO 1:40 P.M. STOCKS
Distributed by CP
Toronto Stock Exchange—Oct. 23

Quotations in cents unless marked $. z—Odd lot, xd—Ex-dividend, xr—Ex-rights, xw—Ex-warrants. Net change is from previous board-lot closing sale.

Stock	Sales	High	Low	1:40 p.m.	Net Chge
A—B					
Abitibi	6109	$97/8	9¾	9¾	+ 1/8
Acklands	350	$11¾	11¾	11¾	
Acres Ltd	500	$15½	15½	15½	— 3/8
Acres A pr	40	$44¼	44¼	44¼	+ ¼
Acres wt	110	0935	380	395	+15
A.G.F.M	1000	$5¾	5¼	5¾	— ¼
Agra Ind	600	$13	13	13	— ¼
Ahed M	300	480	460	465	—15
Alta Gas A	6555	$13½	15¼	15½	
Alta Gas p	50	$70	70	70	— 1
Alta Nat	z50	$21	21	21	
Alcan	4815	$22¾	22	22½	+ 1/8
Alcan pr	425	$25⅞	25⅞	25⅞	+
Algo Cent	200	$10¼	10¼	10¼	— 1/8
Algoma St	450	$13¼	13¼	13¼	— 1/8
Algon	400	455	455	455	—20
Algonq pr	500	450	450	450	— 5
Allarco Dv	150	$6¼	6¼	6¼	+ ¼
Alliance B	3000	$7⅛	6⅞	7⅛	+ 3/8
Almin 2p	215	$36⅜	36⅜	36⅜	— 3/8
Andres W	6600	$25¾	25	25	— 3/8
Anglo-cn	100	$5⅜	5⅜	5⅜	
Aquitaine	1451	$25½	25¼	25½	+ ½
Argus	z30	$16⅜	16⅜	16⅜	
Argus B pr	25	$35	35	35	
Argus C pr	415	$12¼	12¼	12¼	— ¼
Asbestos	200	$19¾	19¾	19¾	+ ¼
Ashland C	500	$12⅞	12⅞	12⅞	+ 1/8
Atco Ind	820	$11¾	11¾	11¾	— 1/8
Atl Sugar	300	$5⅝	5⅜	5⅝	
Auto Hard	2300	$11	10¾	11	+ ¼
Bad Boy	900	$15⅞	15¾	15¾	— 1/8
Bank Mtl	9944	$20⅜	20⅜	20⅜	+ 1/8
Bank N S	5461	$38½	38½	38½	+ ½
Baton B	400	$20⅜	20⅛	20⅜	+ 3/8
Beaver pr	100	$20¾	20¾	20¾	+ 1/8
Becker B p	z50	$10½	10½	10½	
Bell Canad	6885	$42½	42⅛	42¼	
Bell A pr	248	$49¼	49	49¼	+ ¼
Bell B pr	150	$30⅞	30⅝	30⅞	+ ½
Black P	300	$8¾	8½	8¾	+ 3/8
Block Bros	4245	290	285	285	— 5
Bovis Cor	1000	195	195	195	+ 5
Bow Val	10090	$39¼	38⅞	39½	+ ½
Bowater	200	440	440	440	—10
BP Can	13073	$15⅜	15½	15⅜	+ 1/8
Bralor Res	300	205	205	205	+ 5
Bramalea	2730	415	405	415	+15
Bramal w	400	250	250	250	+10
Brascan	5881	$19½	19¼	19¼	— ¼
Bright	100	$21¾	21¾	21¾	+ ¾
Brinco	11920	$5⅞	5¾	5⅞	+ 1/8
BC Frest p	35	$38½	38½	38½	
BC Pack A	50	$32	32	32	
BC Sugar	400	$20¾	20½	20¾	+ ¼
BC Phone	3577	$56½	56	56	
BCPh 6 pr	z9	$77½	77½	77½	
BCPh 4.84	705	$15¾	13¼	15¼	— 1/8
BCPh 6.80	100	$21½	21½	21½	+ 1/8
Budd Auto	3315	$15¾	15¼	15⅛	+ 1/8
Burns Fds	300	$17¾	17½	17½	— 1/8
C—E					
CAE Ind	550	$8½	8½	8½	+ 1/8
Calgary P	200	$25¼	25¼	25¼	+ ¼
Calvrt Dis	1500	190	190	190	+10
Cambridg	100	$8¾	8¾	8¾	— 1/8
Campeau	2285	$6⅜	6⅜	6⅜	— 1/8
Can Cem L	55	$53	52¼	53	+ ½
C Cem L p	z147	$18¾	18½	18¾	
C Packrs	125	$21¾	21¾	21¾	
Can Perm	750	$21⅜	21⅜	21⅜	+ ¼
CSL pr	120	490	490	490	—10
Cdn Brew	5125	$7⅜	7¼	7¼	
C Brew Ap	100	$29	28⅞	28⅞	+ ¼
C Brew Bp	100	$35½	35½	35½	
C Cablesy	1950	$19½	19¼	19½	+ ¼
Cdn Can A	z125	$7½	7½	7½	
Cdn Equty	100	$11⅜	11⅜	11⅜	+ 1/8
C Found	400	350	350	350	+50
C Found pr	z25	$11	11	11	
CGE pr	50	$30¾	30¾	30¾	+ ¾
CG Invest	z24	$77¼	77¼	77¼	
C Goldie	3060	$7⅜	7½	7⅜	+ 1/8
C Hydr	200	$11½	11½	11½	— 1/8
C Hydr pr	100	$14¾	14¾	14¾	
C Imp Bank	4463	$27½	27¼	27⅜	
C Ind Gas	9133	$11⅜	11⅛	11¼	+ 1/8
C Ind Gas p	150	$27	27	27	— ½
CIL	200	$16¼	16¼	16¾	
C Interurb	z25	250	250	250	
C Intrurb p	200	$9⅜	9⅜	9⅜	
C Manoir	100	400	400	400	
C Marconi	400	$5½	5	5½	
C Occidental	425	$10	9⅞	9⅞	
CP Inve yr	1830	$23¾	23⅜	23⅜	— 1/8
CP Inve w	4010	270	265	270	+10
CP Ltd	8597	$15⅜	14⅞	15	
CPL A p	700	$11¼	11⅛	11⅛	— 1/8
Cdn Tire	207	$54	53½	54	+ ½
Cdn Tire A	2599	$53⅜	53	53	
C Util w	800	535	535	535	— 5
Cdn Wall	50	$120	120	120	
Canron	120	$24⅛	24⅛	24⅛	
Capit Div	100	53	53	53	
Cara	800	$7½	7⅜	7½	+ ¼
Carma D	100	$7¼	7¼	7¼	+ 1/8
Cassidy L	100	$6½	6½	6½	
CC Yachts	200	425	415	415	
Celanese	4100	340	325	325	+ 5
Celan 175 p	z45	$18⅜	18⅜	18⅜	
Ctl Fund A	100	$8	8	8	+ 3/8
CFCN	900	$10¼	10	10	
Chat Gal	100	$26½	26	26	— ¾
Chrysler	2246	$31¾	30½	31	+1¼
CHUM	z38	$10⅛	10⅛	10⅛	
CHUM B	2870	$12¼	12	12	+ ½
City Sav T	1000	$10¾	10¾	10¾	
Columbia	2000	85	70	70	—10
Columbi p	520	185	180	180	—10
Cominco	3018	$25½	25¼	25½	+ 1/8
C Holiday I	1775	$11¾	11½	11¾	+ ¼
Compro	100	350	350	350	
Comtech	675	345	345	345	+ 5
Con Bath	2097	$15	14⅜	15	+ ¾
Con Bath p	100	$17⅜	17⅜	17⅜	+ ¼
C Bath 68 w	800	525	525	525	— 5
Con Bldg	3915	250	240	240	—10
Con Textile	800	385	385	385	— 5
Con Distrb	905	$31	30¾	31	+ ½
Cons Gas	3835	$17⅜	17½	17¾	+ 1/8
Con Gas B	100	$80	80	80	
Control F	200	230	230	230	
Cooper C	100	$17¼	17¼	17¼	— 1/8
Cornat Ind	1500	235	230	230	+10
Corp Food	100	$6¾	6¾	6¾	— 1/8
Cr Food A	z10	$32½	31	31	
Cosms	500	70	70	70	—2.5
Costain R	2000	$8	7¾	8	+ ¼
Costin R w	200	300	285	285	—15
Crain R L	725	$13¾	13½	13½	+ 1/8
Crwn Life	100	$47	47	47	
Cygnus B	z30	$6⅛	6⅛	6⅛	
Dale-R pr	z20	$7¼	7¼	7¼	
Distl Seag	2720	$37½	37	37½	+ ½
Doman I	400	$13	13	13	+ 1/8
Dome Pete	407	$41½	41	41	— 1/8
D Bridge	z50	$31½	31½	31½	
D Coal pr	100	$34	34	34	
Dofasco	400	$28¼	28	28¼	+ ½
Dofasco p	50	$74	74	74	— ¾
Dom Glass	100	$14½	14½	14½	+ ¼
D Strs	11800	$14⅛	14	14	
Domtar	4720	$15⅜	15⅛	15¼	
Domtar pr	100	$14½	14½	14½	
D Textile	830	$27¾	27¾	27¾	— ¼
DRG Ltd	610	$8⅜	8½	8½	+ ½
Du Pont	2712	$29	28¾	29	+ ⅜
Dustbane	400	$5½	5½	5½	— ⅛
Dylex Ltd	1650	$17⅜	17¼	17⅜	+ ⅛
Dylex L A	1900	$17⅜	17¼	17⅜	+ ¼
E-L Fin	200	$9½	9½	9½	
E-L Fin w	100	345	345	345	
Electro Ild	1625	$17⅛	17¾	17⅝	+ ⅛
Erie D	2000	$9¾	9⅝	9¾	— ¼
Erie D A	200	$7¼	7⅛	7¼	— ⅛
F—J					
Fairview	400	$13¾	13¾	13¾	
Falcon	900	$59	58	58	+ ¾
Fanny	500	$11¼	11¼	11¼	—2¾
Fed Diver	100	110	110	110	
Fed Grain	500	$8⅜	8¾	8¾	— ⅛
Fields S	600	$16¾	16⅜	16⅜	— ⅛
Finning T	275	$11⅞	11⅞	11⅞	+ ⅜
Fleet Mfg	3000	165	155	155	—15
Flodex S	300	$25½	25	25	— ¼
F Seasons	1100	$9¼	9	9¼	+ ¼
F Sea A pr	300	$12½	12½	12½	
Fraser	1350	$14½	14½	14½	+ ¼
Fruehauf	2000	$13¾	13¾	13¾	
Gaz M 63w	z20	48	48	48	
Gdn Mang	1020	$8¼	8⅛	8¼	+ ¼
Gen Distrb	375	$31½	31	31½	+ ¾
GMC	z8	$73	72¾	73	
Genstar L	400	$15⅜	15¼	15⅜	
Gnstar L w	200	480	470	480	
GenCal Dis	100	$6¼	6¼	6¼	+ ¼
Glendale	z50	$10¼	10¼	10¼	
Glengair	500	170	170	170	— 5
Gleng B p	100	295	295	295	— 5
G Mckay A	400	$6¾	6¾	6¾	— ¼
Graft G	75	$30⅞	30½	30⅜	+ ⅜
GL Paper	300	$15½	15¼	15¼	— ½
GN Capital	2300	$8¼	7¾	7⅞	— ⅜
GN West S	1500	57	6¾	7	+ ¼
Grey G	320	465	450	450	—15
Greyhnd	2000	$20¾	20⅜	20⅜	+ ⅛
GSW Cl A	z10	$18½	18½	18½	
GSW Cl B	z20	$18¼	18¼	18¼	
Guar Trst	400	$14⅜	14¾	14⅜	+ ¼
Gulf Can	5840	$37	36½	36⅞	+ ⅛
Gulf Corp	100	$24½	24½	24½	+ ¼
H Group	1100	$15	14⅞	15	+ ⅛
Ham Tr	400	$16⅛	16⅛	16⅛	+ ⅛
Ham Tr V	200	$16	16	16	+ ¼
Ham Tr pr	300	$30	30	30	+ ½
Hard Crp A	600	$22½	22¼	22½	+ ½
Harlequin	400	$10	10	10	+ ¼
Harris J S	400	280	280	280	—10
Hrvay F	59000	115	110	115	+ 5
HWood A	400	150	150	150	—10
Hawker S	882	375	365	370	— 5
Hawker pr	160	$64	63¼	63¼	—1¾
Hays Dna	2435	$22½	22½	22½	+ ¼
Hedway C	100	$5⅛	5⅛	5⅛	
Home A	2102	$36	35¾	35¾	— ¼
Home B	100	$36	36	36	+ ¾
Horne Pit	250	330	325	330	+ 5
H Bramor	600	$8⅜	8⅛	8⅛	
Hoden DH	400	$7¾	7¾	7¾	
H Bay Co	3400	$17¼	16⅞	17¼	+ ½
HB Oil Gas	1000	$47¼	46⅞	47	
Huron Erl	1180	$32½	32½	32½	
Husky Oil	5045	$15⅛	14⅞	15	+ ¼
Husky D w	120	430	430	430	+20
Husky E w	200	565	565	565	—10
IAC	1025	$20⅜	20⅜	20⅜	+ ½
IAC w	300	900	900	900	
Imasco	905	$26⅞	26½	26⅞	+ ⅜
Imp Gen	100	435	435	435	—13
Imp O	23788	$42¾	42	42⅜	+ ½
Indusmin	440	$10	9¾	10	+ ½
Inland Gas	1460	$12⅛	12⅛	12⅛	— ⅛
Inland G p	795	$13	13	13	
Inter-City	400	$9⅜	9⅜	9	+ ¼
Inter C A w	1576	525	510	510	+15
Inter C B w	1200	560	560	560	+10
Intrmetco	400	280	280	280	+ 5
IBM	177	$384	384	384	+10
Inco	22245	$32½	32⅛	32¼	+ ⅛
Int Util	4533	$21	20⅞	20⅞	— ⅛
Interpool	800	$14¼	14	14	
Intpr Pipe	7060	$28⅜	28	28⅛	+ ⅛
Int Pipe w	850	$12½	12¼	12¼	+ ⅛
Ipsco	2855	$13¾	13⅜	13⅜	
Inv Group	1600	$10	9⅞	9⅞	
Inv Grp A	1500	$10⅛	10	10⅛	+ ⅛
Inv Grp 5 p	650	$22⅞	22¾	22⅞	+ ⅛
Irwin Toy	1009	$12¾	12¾	12¾	— ¼
ITL Ind	1761	270	265	265	— 5
Ivaco Ind	525	$20¾	20½	20½	— ¼
IWC Ind	1100	330	325	325	— 5
K—N					
Kaiser Re	2500	235	250	250	
Kaps Tran	3920	$11⅝	11⅜	11½	
Keeprite B	800	$13½	13¼	13½	+ ¼
Kelly D A	625	$7¾	7¾	7¾	
Kelsey H	225	$11¾	11¾	11¾	+ ⅛
Kenting	140	$8¼	8¼	8¼	
Koffler	2050	$18½	18⅜	18½	+ ¼
Labatt	375	$29¾	29⅝	29⅝	
Labatt pr	200	$29¾	29¾	29¾	+ ¼
Laidlaw M	250	$13¼	13¼	13¼	
Lallaw A p	100	$39½	39½	39½	+ ½
Lallaw B p	100	$12¼	12¼	12¼	+ ¼
LOnt Cem	300	315	315	315	
Lau Fn 140	300	$19	19	19	
Leigh Inst	600	$7⅜	7⅜	7⅜	— ⅛
Leons Frn	200	$15	15	15	+ ¼
Levy	z5	$14⅞	14⅞	14⅞	
Levy A pr	500	$6⅝	6¼	6¼	
Lincoln Tr	z25	$15⅜	13⅜	15⅜	
Lob Co A	556	$6⅜	6⅛	6⅜	— ⅛
Lob Co B	1700	$6⅜	6⅜	6⅜	— ⅛
Lob Co pr	70	$31	31	31	
Lob G A pr	z75	$19¼	19¼	19¼	
Lob G B pr	400	$21	21	21	+ ¼
Loeb M	100	355	355	355	+ 5
Maclarn B	300	$22	22	22	+ ¼
Mclan H A	600	$15½	15⅛	15½	+ ½
MH Cable	100	$15	13	15	
MB Ltd	7565	$24	23½	23¾	+ ¼
Magnason	100	$13¾	13¼	13¾	— ¼
Magnetcs	800	120	120	120	
Maher	100	$35¾	35¼	35¾	
Maislin I	325	$12¾	12¾	12¾	+ ¼
M Lf Mills	140	$16	16	16	— ⅛
Maritime	2118	$22	21⅜	22	
Markboro	1175	$8½	8¾	8⅜	— ¼
Mass-Fer	8508	$16¾	16½	16½	
McGraw H	7700	$7	7	7	
McLaghln	150	$13	13	13	
MEPC	z10	$8⅜	8⅜	8⅜	
MEPC w	200	280	280	290	
Mercantil	949	$23¾	23½	23¾	— 5
Mercn r	10459	560	550	560	
MICC	1600	$26¼	2⅜	26¼	+1¼
Microsyst	2463	$8	8	8	
Micrsys w	500	320	320	320	
Molnon A	6275	$29⅜	29½	29⅜	— ⅛
Molson B	z20	$28⅞	28⅞	28⅞	
Mon Life	225	$40	40	40	+ ¼
Monenco	1150	$8¼	8	8¼	+ ½
Mnt Trst	300	$20⅞	20⅞	20⅞	+ ⅜
Moore	4417	$48½	47⅜	48	+ ½
Morse A	100	$12	12	12	
Morse B	200	$9	8½	9	+ 1
Morse B pr	25	$36½	36½	36½	+ ½
MTS Inter	1000	70	66	70	+ 5
Murphy	1200	$9¾	9⅝	9¾	
Murrlft P	1100	425	405	425	+ 5
Nabrs Dlg	500	$13¾	13	13¾	— ¼
NaChrs I	1100	$5¾	5⅝	5¾	
Nat Drug	z9	$6⅜	6⅜	6⅜	
Nat Drug p	z30	$9½	8	9½	
Nat Groc p	z25	$22¾	22¾	22¾	
N Nuring H	1000	230	225	230	+15
Nat Trust	25	$43½	43½	43½	
Neonex	22100	450	440	440	— 5
NB Tel	z100	$14½	14½	14½	
Nfld LP	550	$13⅜	13⅜	13¾	
Noranda	4329	$39¾	39½	39½	+ ¼
Nordair L	1200	$6¾	6½	6¾	+ ⅜
Nor Ctl G	3752	$12⅜	12¼	12¼	
Nor Ctl B p	175	27	27	27	— ⅜
Nor Ct 150 p	550	$25½	25¼	25½	+ ¼
NS Savngs	700	$21⅜	21⅜	21⅜	
Nowsco W	100	$10	10	10	
NSI Mark	1600	$11¼	11⅜	11⅜	+ ⅜
NWL Fin	3000	300	285	300	+40
O—S					
Ocdentl Pt	200	$13	13	13	
Oceanus I	z8	130	130	130	
Oil Patch	1625	340	335	340	+10
Okanagan	910	$11	10⅝	10¾	— ¼
Ontario Tr	7220	$9¼	9⅛	9¼	+ ¼
OSF Ind	150	$10	10	10	
Oshawa A	1100	$11½	11¾	11⅜	— 1/8
Overind 2 p	1290	315	315	315	
Pac Pete	6235	$40⅜	39¾	39⅝	— 1/8
Pac West A	1335	$24	23½	24	+ 1
Pancana I	3620	320	310	320	+10
Paulin	100	$5	5	5	
Peel Elder	290	$19⅜	19⅜	19⅜	+ ⅛
Pembin A	250	$6½	6½	6½	— ¼
PC Jewl	225	$20½	20½	20½	+ ½
PC Jwl A	515	$21½	21¼	21½	+ ½
P Dept S	2055	$15⅞	15¾	15⅞	+ ¼
Petrofina	100	$27½	27½	27½	
Pitt Eng B	z50	$10	10	10	
Pitt Eng C	275	$10½	10½	10½	
Pow Corp	1150	$13	12¾	12¾	
Pre Cable	950	$18½	18⅜	18½	+ 1/8
Price Com	750	$10¾	10⅜	10¾	+ 1/8
Prov B Can	z50	$17⅛	17⅛	17⅛	
Quinte A	500	145	140	140	— 5
Rank Org	2235	$25	24¾	25	+ ⅛
Readers D	600	$28½	28¼	28½	+ ⅛
Realty C A	200	$6¼	6¼	6¼	+ ¼
Reed Oslr	z60	$10¼	10¼	10¼	
Reichhold	350	$22½	22½	22½	+ ⅜
Reitman	700	$13	12⅜	12⅜	— 1/8
Revelstk	100	$6½	6½	6½	
Rileys D	800	175	170	170	+ 5
R Little	500	$6¾	6⅜	6¾	— 1/8
Rolland	100	$6⅛	6⅛	6¼	
Rothman	200	$19¾	19¾	19¾	
Rothm A p	z20	$89	88½	89	
Rothm 2p	300	$23	23	23	+ ½
Royal Bnk	9205	$35⅜	35	35⅛	— 1/8
Royal Trst	936	$44	44	44	+ 1
Russel A	2688	$11⅜	11⅛	11⅜	+ 3/8
Russl H p	925	$45	44	45	+1½
St Maurice	1000	97	97	97	
Sandwell	600	360	355	360	+ 5
Sayvette	550	$5¾	5¾	5¾	— ¼
Schneid b p	z25	$12¼	12¼	12¼	
Scot York	200	$17	17	17	+ 1/8
Scot Paper	z12	$26	26	26	
Scotts	300	$19⅞	19½	19½	— 1/8
Seaway pr	216	$5½	5½	5½	
Secur Cap	2300	150	150	150	— 5
Selkirk A	775	$25	25	25	+ 1
Shaw Pipe	100	$12¼	12¼	12¼	
Shell A	2483	$53⅜	52½	52½	— ¾
Shepherd	2100	$7⅛	7	7	
Shully's	350	390	360	360	—35
Sifton Pro	100	$6	6	6	— 1/8
Simpsons	3827	$28	27¾	28	+ 1/8
Simpson S	250	$38⅛	38	38	
Sklar M	2800	$7½	7⅜	7⅜	
Sklar W	400	500	500	500	+ 5
Skyline H	150	$6⅛	6⅛	6⅛	
Slater Stl	2000	$12¾	12¾	12¾	+ ½
Slater 6 pc	z50	$15¼	15¼	15¼	
Slat W Can	1845	$12⅜	12	12⅜	+ 3/8
Southam	302	$28	28	28	+ ⅛
Spar Aero	100	390	390	390	—10
St Paving	1910	$21	20½	21	+ ¾
Stelco	4089	$35½	35⅛	35¼	+ ¼
Steintron	600	475	473	475	
Stuart Oil	300	$8	8	8	+ 1/8
T—Z					
Tamblyn	100	$24¼	24¼	24¼	
Texaco	2785	$53¼	52¾	53	+ ½
Texas Gu I	4625	$16	15⅞	15⅞	
Thd CGInv	100	$14⅞	14⅞	14⅞	+ ½
Thom N	10650	$12¾	12¾	12¾	— 1/8
Toromont	3600	230	220	225	— 5
Tor Dm Bk	1649	$32	32⅛	32⅝	— 3/8
TD Bk r	6118	58	53	57	
Tor Star C	200	$62	61½	62	+ 6
Traders A	3650	$19⅜	19¼	19⅜	+ 1/8
Trader A p	430	$24¼	24	24¼	
Trader 65 w	1750	415	410	415	+30
Trader 66 w	1840	835	830	835	+ 5
Transair	2000	350	335	335	—10
Trnsair w	1200	130	130	130	
Tr Can PL	3083	$46½	46¼	46¼	
Tr Can Pl p	100	$41	40½	41	
Tr Can A pr	z31	$86¼	85½	85½	
Tr Can C pr	625	$57⅜	57	57	— 5/8
Tr Can P w	1235	$14⅜	14	14⅜	+ 3/8
Trans Mt	700	$21⅝	21⅜	21⅝	+ 3/8
Trizec Crp	660	$16	16	16	— 1/8
Trizec w	2000	47	47	47	+ 2
Tru-Wall	2400	340	325	325	—15
Turbo R	z5	155	155	155	
Un Carbid	160	$16¾	16¾	16¾	
Un Gas	7310	$12⅜	12⅜	12½	
UGas B pr	225	$41½	41	41¼	—4¾
U Corp 63p	z25	$20	20	20	
Un Tire	500	365	365	365	+15
Un Wburn	z66	450	450	450	
U Sections	100	$8	8	8	
Van Der	100	$10	10	10	
Van Ness	2000	$1	50	50	
Versafd	z50	$9½	9½	9½	
Venpower	300	110	110	110	
Versati A	z100	$5½	5½	5½	
Villicentre	500	$13¼	13¼	13¼	+ ¼
Walk GW	4765	$48½	48	48¼	+ 1
Weldwod	600	$12	12	12	
Wstburne	700	$14¾	14¾	14¾	+ ¼
Wbur A p	130	$44	43¾	44	+ 1
Wburn wt	300	970	970	970	
Wcoast Pt	325	$9½	9¼	9½	+ ¼
W Pet A p	z20	$28⅜	28⅜	28⅜	
Westc'st	7135	$22½	22¼	22⅛	— ¼
Wcoast w	7700	490	465	465	—15
Westfair	300	$27	27	27	— ¼
Westfair p	z25	$17½	17½	17½	
Westeel	z25	$21½	21½	21½	
W Brdcast	200	$15	15	15	+ ¼
W Bcas A p	475	$45	45	45	+ ½
W Realty	1640	7⅛	7	7	+ ¼
Westnhse	1225	$21½	2⅞	21½	+ ⅜
0Weston	100	2150½	21⅜	21½	+ ⅜
Wstn 6pr	75	$38	28½	2½	—1½
White Pas	200	$12	12	12	
White P w	300	5	5	5	+ 3
Whonok A	200	$17	17	17	— 1/8
Wiley Oil	1104	$19¼	18⅞	19	+ ¼
Winco S	900	$10	10	10	
Woodwd A	6500	$27½	27¼	27¼	— ¼
YR Prop	z10	$10⅜	10⅜	10⅜	
Zellers	300	$17¼	17⅛	17⅛	
Zenith	100	310	310	310	

OILS

Alt East G	600	770	765	765	+ 5
Alminex	1700	615	605	615	+ 5
Am Leduc	7000	6½	6½	6½	
Asamera	1000	$12¾	12½	12½	+ ⅛
BP OG	26658	620	613	615	
Bracali P	100	200	200	200	
Calvert	1000	9½	9½	9½	
C Geotther	1580	145	145	145	— 1
C Nor West	1400	445	435	445	
CS Pete	6000	790	765	765	
CS Pete w	775	415	415	415	
C-Bonanza	1000	120	120	120	— 1
C Ex Gas	700	360	355	355	
C Homestd	7633	$10¼	995	10	+10
CLI Pete	1000	38	37	37	— 5
C Reserve	700	510	505	505	+ 5
Cdn Sup O	2650	$53¾	53⅜	53¾	+
Charter Oil	100	415	415	415	
Chieftan D	7970	$13¼	12¼	13¼	+1⅛
Clark Can	3400	265	250	260	—10

business

Pacific Gas

Pacific Gas Transmission Co. has announced an agreement to sell 260,000 common shares of Alberta Natural Gas Co. Ltd. to Conventures Ltd. of Calgary.

Pacific Gas President Charles Smith said the sale will give Canadian a 55-per-cent interest in Alberta Natural.

Conventure, which is to pay not less than $21 a share, has agreed to offer a substantial part of the holdings for sale on the Canadian market, he said.

Pacific Gas holds two-thirds of the outstanding stock in Alberta Natural and the other one-third was offered on the Canadian market in 1960.

Alberta Natural carries gas from Alberta fields to the U.S. border where it is delivered to a Pacific gas pipeline for transmission to California.

Bethlehem

Net nine-month earnings of Bethlehem Copper Corporation Ltd. are down to $3.5 million or 56.8 cents a share from $3.7 million or 59 cents a share for the same period in 1971, the company reports.

President Patrick Reynolds said company earnings are suffering from the floating of the Canadian dollar which caused an exchange loss and from depressed copper markets.

White Pass

The White Pass and Yukon Corporation's net earnings for the nine-month period ended Sept. 30 were $1,771,786 or 79 cents a share compared to $1,609,953 or 71 cents a share during the same period last year.

Gains in earnings were interrupted during the third quarter by a four-week port shutdown by Vancouver longshoremen.

Vending Machine Cheats Keep Him on His Toes

GRANDE CACHE, Alta. (CP) — Everyone enjoys trying to cheat a vending machine, says Bruce Osiowy.

"There's a psychological satisfaction involved," he says. "I can't really explain why, but people get a great pleasure from beating a machine."

Mr. Osiowy ought to know. He owns Celebrity Vending Ltd., a fledgling company which has machines scattered throughout west-central Alberta.

He spends much of his time trying to keep a step ahead of people who try to cheat the machines.

He'll never forget the day a bill-changing machine at the McIntyre-Porcupine coal mine went berserk. It was returning three dollars in change for every dollar bill inserted.

"That little episode cost me $150," recalls the 22-year-old businessman. "The men were lined up for it.

"There was a shift change and the buses were leaving, but the men wouldn't go until they'd had a crack at the machine."

Mr. Osiowy is typical of the aggressive young businessmen of this new mining community 200 miles west of Edmonton. He arrived three years ago to show movies at a construction camp, after being laid off by an Edmonton vending company.

"When I got to Grande Cache I had $8 in my pocket. A room in those days cost $11; so I had to sleep in the car that first night.

"If I'd had enough money for gas, I'd have turned right around and headed out again."

Grande Cache was being built to accommodate workers at the new coal mine at that time. Mr. Osiowy saw there was an obvious need for vending machines and financed a start in business through his former Edmonton employer.

Business has flourished, he says. He now travels 30,000 miles a year to keep tabs on his machines.

Almost every day, he says, someone comes up with a new scheme to beat one of the machines.

"The two days before a pay day are the worst. Instead of just saying 'I'm broke, will you spot me a pack of cigarettes?' A guy will say the machine has cheated him.

"What are you going to do? I can't call a guy a liar for 75 cents—even if I know he's lying."

Mr. Osiowy, a Regina native who quit school when he was 16, also has another little business on the go. He's established a depot for buying empty soft drink cans which are refundable under recent Alberta legislation.

He's found that he has to work hard to protect his money in that game also.

He says that when the cans began to accumulate at the depot, he'd throw them away at the dump. Later, he discovered that children were taking the cans from the dump and returning them for refund.

"I'm sure I saw some of those can five times before I caught on.

"We tried burning them and painting them and now we just ship them out to Hinton dump— so the Hinton kids are in the gravy now."

U.S. Profits Up 20%

NEW YORK (AP) — Third-quarter profits of United States corporations, boosted by strong economic growth, were 20 per cent ahead of levels cut last year by early stages of the price freeze, New York's First National City Bank reports.

The bank noted that the third quarter is usually the weakest of the year for manufacturers. But it said its survey of 744 corporations with total profits of $4.5 billion indicated the percentage showing gains over the second quarter was among the highest in 10 years.

"In general, earnings are benefiting from the improvement in profit margins which accompanies most economic expansions," said the bank, whose survey is one of the earliest soundings of industrial profits as companies report their earnings.

"So far, price controls and profit margin ceilings have affected individual firms but appear to have had only limited impact on the earnings of industry generally," the bank said.

Citibank said better than four out of five of the companies included in its survey showed gains from a year ago. The firms included had posted a 13-per-cent gain for the first six months of the year and the third quarter left them with a 15-per cent edge over last year.

The survey did not include the big auto and steel companies, which are to report their profits later this month.

Of 31 industries covered in the study, only the tobacco, petroleum, mining and trade groups failed to show gains.

The biggest gains were in non-ferrous metal producers and those steel mills which have reported so far. Sales in both industries were hurt last year because customers had built up heavy inventories to protect against possible strikes.

Other sizable gains, the bank said, were registered by building materials, office equipment and electrical machinery companies.

Mine Denies Conditions Hazardous

TORONTO (CP) — Brunswick Mining and Smelting Corp. says precautionary measures in effect at its Bathurst, N.B., mine justify the return to underground work of employees who has refused to work because of alleged unsafe conditions.

The company said in a statement it was not its policy to ask employees to work in unsafe conditions. It said 67 men in the day crew of 170 reported for work Friday.

The men were objecting to a sulphur dioxide problem associated with oxidation of sulphides which Brunswick Mining said had been in existence since January, 1971. Since that time the company took several steps to modify the problem.

Sulphur dioxide spread into a section of the mine Oct. 10 when two bulkheads failed. Men working underground were brought to the surface and two spent the night in hospital.

The company said ventilation was improved and the bulk heads repaired and normal operations resumed three days later.

But on Wednesday some workers refused to go underground and the company said the work stoppage was a violation of the collective agreement and provincial labor laws. It has filed a complaint with the United Steelworkers of America and notified the union it will claim financial damages.

Airways Officials To Hear Novelist

Aviation novelist E. K. Gann will be guest speaker at the annual meeting of the Air Transport Association of Canada which starts Sunday at the Empress Hotel.

Gann, who wrote The High and The Mighty, Fate is the Hunter and The Company of Eagles, will address the concluding banquet on Nov. 1.

About 500 are expected to attend the sessions which get under way at 9 a.m. Sunday with a day-long symposium on the new air carrier regulations of the federal government.

Annual reports will be given on Monday, Oct. 30, by president A. C. Morrision of Ottawa and chairman S. R. Kaufman of Edmonton.

Luncheon speaker on Oct. 30 will be Dr. V. H. Atrill who will discuss proposals for cargo aircraft to carry natural resources and other bulk commodities.

Attending the Oct. 30 afternoon session will be J. Barrie Thomson, recently-appointed chairman of the Air Transport Committee of the Canadian Transport System.

EARNINGS

By THE CANADIAN PRESS

Athabasca Columbia Resources Ltd., year ended May 31: 1972, $311,535, 74 cents a share; 1971, $197,936, 17 cents loss. The 1972 figure includes a gain of $405,869 from the sale of Athabasca Columbia Parking Ltd.

Celanese Canada Ltd., nine months ended Sept. 30: 1972, $2,884,000, 26 cents a share loss; 1971, $2,750,000, 16.3 cents.

Canada Trust Co., nine months ended Sept. 30: 1972, $9,009,000, $1.63 a share; 1971, $6,639,000, $1.20.

Canadian Utilities Ltd., nine months ended Sept. 30: 1972, $11,084,000, 90 cents a share; 1971, $9,574,000, 76 cents.

Columbia Cellulose Co. Ltd., nine months ended Sept. 30: 1972, $8,563,000 loss; 1971, $12,759,000 loss.

Fruehauf Trailer Co. of Canada Ltd., nine months ended Sept. 30: 1972, $2,568,463, 94 cents a share; 1971, $1,688,887, 62 cents.

Magnetics International Ltd., nine months ended Sept. 30: 1972, $226,442, 7 cents a share; 1971, $230,030, loss.

Sigma Mines Quebec Ltd., nine months ended Sept. 30: 1972, $552,395, 55 cents a share; 1971, $166,747, 17 cents.

St. Lawrence Columbium and Metals Corp., nine months ended Sept. 30: 1972, $399,528, 13.1 cents a share loss; 1971, $134,704, 3.7 cents loss.

LONDON

LONDON (CP) — Closing stocks quotations (in new pence): Associated Brit Foods 72, Blyvoor 211½, Bowater Paper 178, Brit Am Tob 282½, Brit Assets Trust 87½, Brit Leyland 31⅝, Brit Oxygen 69, Brit Petroleum 514½, Burmah Oil 413½, Canadian Pac 790, Charter Cons 256½, Courtaulds 167¼, Distillers 164¼, Dunlop Holdings 135, EMI 183, Free St. Geduld 745, Gen Elec 147¾, Gr Univ Strs 305, Hudson's Bay 890, ICI 280, Imp Tob 102.

Kloof 387½, Marks and Spencer 304, Metal Box 324½, Rio Tinto-Zinc 233½, Second Scott Inv 110, Shell T and T 357, Tube Investments 420, Unilever 370½, Vickers 79¾, West Driefontein, 12⅛, Woolworth 113¼.

Bonds (in pounds): Brit Transports 78-88 55¾, Brit 2½s Consols 26¼, Treasur y8½s 80-82 100⅛, Exchequer 6½s 76 949-16, War Loan 3½s 37¾.

COMMERCIAL BUILDING
Fully leased, one block from Eaton's.
In excellent condition.
PRICE $120,000
JOHN GIFFON — 382-7276
Town & Country Realty Ltd.

CAREER OPPORTUNITY
IDB has a vacancy for a Credit Officer to interview credit applicants, evaluate loan proposals and administer accounts. Credit or banking experience, commerce or accounting degree, and familiarity with financial statements desirable. This is a permanent position with excellent staff benefits. Enquiries will be treated in confidence. Please apply by letter, including a personal resume to:
Mr. R. P. Dohan, Manager,
INDUSTRIAL DEVELOPMENT BANK
777 Broughton St., Victoria, B.C.

— CONDOMINIUM SUITES
— TOWNHOUSES
FOR SALE
BRAND NEW Pakington Manor
1012 Pakington
Open Mon.-Sat., 2-4
Near downtown, and short walk to Beacon Hill Park. One and two-bedroom luxury suites, sea views, fireplaces. Prices from $16,000 to $32,000.
Village Park Townhouses
Open Mon.-Sat., 2-5
Ideal for Retirement or Families
3 Bedrooms, full basement, 3½ acres of park, recreation centre (swimming pool). CHMC Financing (low down payment) or clear title available.
Prices from $25,900
2095 Oak Bay Ave.
MARQUEE COURT
Open Mon.-Sat., 2-4
1- and 2-Bedroom Suites, Oak Bay Village. Close to Senior Citizens' Centre. Especially convenient to Pensioners and Senoir Citizens. Prices from $13,500.
190 Gorge Rd. W.
WILLOW COURT
View by Appointment Only
Large 2-Bedroom Luxury Accommodation at minimum from $21,000.
360 DALLAS
SEAFRONT
ONLY 3 LEFT
View by Appointment Only
Panoramic Views. Easy to buy. Cash, Trade or Mortgage Suites from $18,500.
Trade Your Home
FOR FULL MARKET VALUE

Don Whyte
WHYTE & GOWER
Oak Bay Properties Ltd.
2227 Oak Bay Avenue
592-2407
EXCLUSIVE AGENTS

Alec Gower

New MiniTron Shampooer From Advance
Dry Foam Shampooer For Small Carpeted Areas
The snappy little MiniTron is compact and lightweight enough that even the most inexperienced operator can work up to, and around obstructions with complete ease. You can own a MiniTron for about the same price it would cost to have a professional come and clean 92 square yards of carpeting four times.
ACME SUPPLIES
The Janitor's Downtown Stockroom
1917 QUADRA ST.
(Opposite the Curling Rink)
383-5850 383-8822

SUPERIOR
Service on all your office machines

When a problem arises and you need business machine maintenance, we're the experts.
CALL US AT 383-7141
SUPERIOR BUSINESS MACHINES B.C. LTD.
1645 FORT STREET

WHY A BOND SWITCH?
A transfer of capital from Bonds to Annuities produces more dollars in your pocket, less Income Tax to be paid—ABSOLUTE SECURITY —MORE PEACE OF MIND.
WANT MORE RETIREMENT INCOME?
Call D. L. (Red) Lucas
Gardner Agencies
899 FORT STREET, VICTORIA PHONE 385-7721
We insure things: Homes, Businesses, and People.

CHOICE APARTMENT BLOCK
Situated in a nice location on Cook Street by the Park and Sea. 12 suites one and two bedrooms. $40,000.00 down. Full Price $140,000.00.
Another neat and tidy 11-suite block by Rockland Ave. $112,000.00.
Oak Bay charming 4-suite block situated on almost one acre with Sea views. CLEAR TITLE $120,000.00. $35,000.00 down.
ARTHUR E. HAYNES LTD.
739 Fort Street 386-3271
See PETER BROWN 658-8168

VICTORIA WATCH REPAIRS for TIMEX
PARTS and SERVICE
2225 Oak Bay Ave.

DON'T BUY ANY CAR

WAIT FOR NATIONAL MOTORS CLOCK SALE
SAT., OCT. 28th

BUY OF THE WEEK

1973 Ford Courier
$2611
• 1800 cc motor.
• 4-speed transmission.
• 6-ply tires.
• 104" wheelbase.
• Vinyl seats.
• Whitewalls.
SUBURBAN MOTORS
3377 DOUGLAS AT SAANICH RD 386-6131

If You Are Thinking of Renting But Don't Want To Throw Away
"MONEY"
FOR NOTHING THEN
HYCROFT ARMS CONDOMINIUM
Are the Best and Most Reasonably Priced Suites Available on the Market. Prices Range From
$18,900 to $23,900
COME AND INSPECT THESE HI-QUALITY AND LUXURIOUS SUITES
— All suites have large bedrooms.
— All suites have brand new garbourators, dishwashers, range and frost free fridge.
— All suites are 1,070 sq. ft. or larger.
— Complete selection of carpeting.
— 1½ bathrooms.
— All suites have large private sundecks.
— Complete with elevator, covered parking, sauna room, workshop, games room, roof garden, etc.
COME AND SEE FOR YOURSELF
HYCROFT
1157 Fairfield Road
MONDAY - SATURDAY 1:30 to 5:30 p.m.
or Call Roger Lucas, 592-2159
Gordon Argyle 382-5077
BLOCK BROS. REALTY LTD.
477-1841

VILLA WINES APPOINTMENT
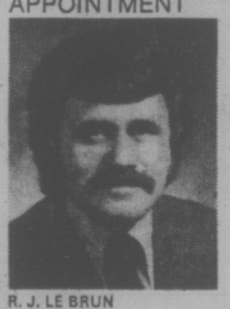
R. J. LE BRUN
The appointment of Robert J. Le Brun as Marketing Manager of Villa Wines is announced by D. T. Gresham, President.
Prior to his current appointment as Marketing Manager, Mr. Le Brun has successfully held the position of Sales Manager for the Province of British Columbia.
In addition to his wide knowledge of the wine industry, Mr. Le Brun also holds memberships in the Vancouver Board of Trade, Vancouver Visitors and Convention Bureau, Canadian Restaurant Association and the New Westminster Executive Club. Mr. Le Brun will continue to be headquartered at the Head Office of Villa Wines in New Westminster.
Villa Wines market a broad range of quality wines throughout Western Canada and Ontario, and has just recently introduced the very successful "Royale" family of superior table wines, ports and sherries.

EVERGREEN HOMES AND COTTAGE BUILDERS LTD.
Cedar Homes Built for Discriminating People
Exciting Designs Built on Site to All Municipal, Regional and National Specifications
Homes and Cottages Fully Insulated for Year-Round Comfort
BREAK AWAY FROM THE ORDINARY AND COME TO CEDAR
ENHANCE YOUR PROPERTY WITH THE RIGHT DESIGN
AT EVERGREEN WE DESIGN TO SUIT YOUR PROPERTY AND YOUR OWN PERSONAL TASTE

All VLA enquiries welcome!
Mortgage funds available.
WE DO NOT PREFAB
(HONEST WE DON'T)
Ask about the Evergreen Participation Plan.
Models built to scale in the Victoria Main Office.
OFFICE HOURS: 9 a.m. to 8 p.m. Weekdays; 9 a.m. to 5 p.m. Saturdays; Closed Sunday
Evergreen Homes and Cottages
2811 Douglas Street, Across from the Colony
FREE PARKING AT THE REAR — PHONE 384-9715
Evergreen urges you to Support your United Appeal

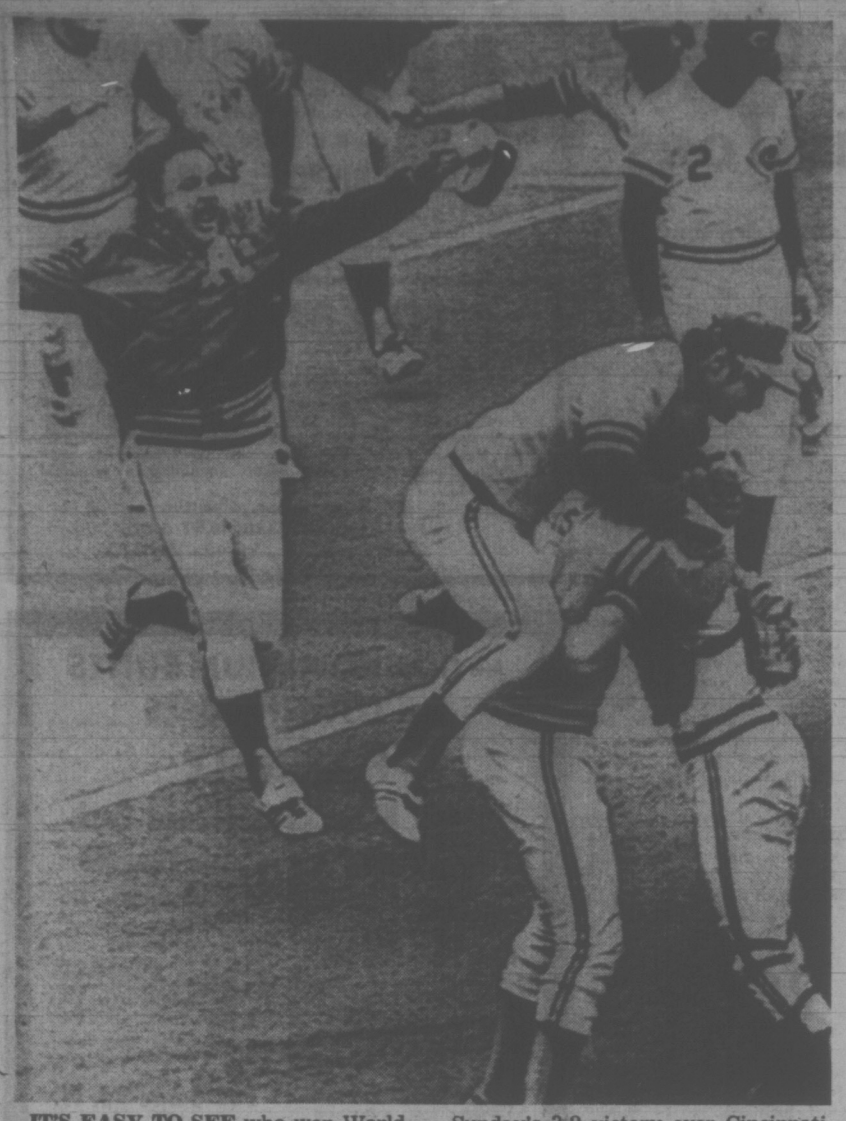

IT'S EASY TO SEE who won World Series as Oakland Athletics' manager Dick Williams (in jacket) rushes towards A's Sal Bando, Rollie Fingers and catcher Dave Duncan following Sunday's 3-2 victory over Cincinnati Reds. Man with his head bowed is Reds' coach Alex Grammas (2). Oakland won series four games to three. (AP Wirephoto).

Shuffling Act Pays Off

CINCINNATI (AP) — Oakland Athletics—World Champions.

"It has a nice ring to it," said manager Dick Williams, squeezing the gold bauble symbolic of a World Series winner.

The trophy belonged to the Athletics because of good relief pitching and clutch hitting —the combination that helped win four of the seven baseball games, including Sunday's 3-2 thriller over Cincinnati Reds.

Rollie Fingers came through with the pitching again and Gene Tenace delivered another clutch hit as Oakland won the final showdown.

"It's a beautiful thing," said Williams in the champagne-drenched Oakland clubhouse at Riverfront Stadium.

Williams understandably was emotional about his newfound status in the baseball world. He had led Boston Red Sox to a pennant in 1967, but lost the World Series to the St. Louis Cardinals. Two years later, he was fired.

BEAT THE ODDS

He was able to take this trophy home to Oakland even though the Athletic's weren't given much of a chance to win it.

From the start, they were torn with dissension and labeled a patsy for the powerful National League champion Reds.

Pitcher Vida Blue and first baseman Mike Epstein were the most notable of the players disatisfied with their roles in the series. Blue verbally blasted Williams and Oakland owner, Charles O. Finley, because he wanted to be a starter, not a relief pitcher. Epstein had a shouting match with Williams after he was taken out of a game early for defensive purposes.

Williams, accused of overmanaging, moved his men around as if he were playing chess. And, for the most part, he made the right moves.

Some questioned Williams' logic in using Tenace in the lineup in place of Dave Duncan, a catcher who had hit 19 home runs during the season. But Tenace, who only hit five out of the park this year, made his manager look like a genius when he hit two home runs in the first game for all the runs in Oakland's 3-2 decision. Blue, after sounding off the day before, came in to save the game for starter Ken Holtzman.

SAVED BY HUNTER

In the second game at Cincinnati, Fingers gave Jim (Catfish) Hunter ninth-inning help and Joe Rudi hit a home run and made an outstanding catch against the left field wall to preserve a 2-1 Oakland triumph.

The surprising American League champions took a 2-0 lead back to Oakland, but the flight home was a memorable one as Epstein and Williams engaged in a shouting match.

The beleaguered Reds were treated with disdain in Oakland. Fans showered left fielder Pete Rose with eggs and oranges. At Oakland City Hall, a sign read:

"Where's Cincinnati?"

Oakland fans found out soon enough. Jack Billingham, journeyman pitcher with only a .500 life-time record in the majors, allowed but three hits and no runs in eight innings and won his first World Series game 1-0 over the Athletics in Game 3.

Oakland took a 3-1 lead in the Series by beating the Reds 3-2 with a dramatic, two-run rally in the ninth inning. Williams could do no wrong with his replacements and the result was three singles by pinch-hitters, including Angel Mangual's game-winning blow.

Rose held in check the first four games, got back at the Oakland pitchers in Game 5 with two runs batted in as the Reds won 5-4 and sent the Series back to Cincinnati. Tenace hit his fourth home run in that game to tie a Series record shared by four others, including Babe Ruth.

Cincinnati pounded the ball in the sixth game. The Reds scored five runs in the seventh inning as Bobby Tolan and Cesar Geronimo delivered two-run singles en route to an 8-1 victory.

CHARLEY'S REVENGE

Finley, the eccentric Oakland owner, sat sourly near the Athletics' dugout and took abuse from the Cincinnati fans.

His day came Sunday, however, when Tenace and Sal Bando drilled run-scoring doubles in the sixth inning and Fingers came on in the eighth to get the Athletics out of trouble in the deciding game.

Finley, one of baseball's controversial owners, also was one of the most emotional after the final-game victory.

Bedecked in a rich green jacket and gold pants, the owner elbowed his way through the crowded Oakland dressing room and spilled champagne on everyone within range.

He also kissed Williams on the cheek.

SUNDAY

Oakland	100 002 000—3	6	1
Cincinnati	000 010 010—2	4	2

Odom, Hunter 2-0 (5), Holtzman (8), Fingers (8) and Duncan; Billingham, Borbon 0-1 (6), Carroll (6), Grimsley (7), Hall (8) and Bench.

SATURDAY

Oakland	000 010 000— 1	7	1
Cincinnati	000 111 50x— 8	10	0

Blue 0-1, Locker (6), Hamilton (7), Horlen (7) and Tenace; Nolan, Grimsley 2-1 (5), Borbon (6), Hall (7) and Bench. Home run: Cincinnati — Bench (1st).

sports

DOUG PEDEN - EDITOR

Slugging Catcher Voted Series Hero

Waving signs that read "The Swinging A's Bring Baseball to California," an estimated 20,000 fans overflowed Oakland's airport terminal Sunday night to welcome the World Series champion Athletics home.

A thousand shouting people broke through barricades to spill on to Oakland International Airport, and police had to clear a path to the terminal for the Athletics, who arrived after defeating Cincinnati Reds 3-2 in the seventh and deciding game Sunday of baseball's 69th World Series.

Most popular player insofar as the majority of fans were concerned was Gene Tenace, the 26-year-old miner's son who was named as the series' most valuable player. The catcher batted .348, knocked in nine of the 16 Oakland runs and accounted for 30 total bases. He slammed four home runs to equal a record shared by a distinguished list of home-run immortals, including Lou Gehrig and Babe Ruth.

Tenace would have had a chance for a fifth home run — making him a baseball immortal — if he hadn't been yanked for a pinch-runner in the sixth inning after he had laced a double to left field, scoring Oakland's second run.

"Sure, I was surprised and disappointed," Tenace said of manager Dick Williams's move that sent speedie Allan Lewis in to run for him in the sixth inning. Lewis scored the third run on a double by Sal Bando.

"But the skipper said otherwise and this has been the way all year. When he makes a move you don't argue about it," added Tenace.

★ ★ ★

The most emotional person in either dressing room following Sunday's game was Charles O. Finley, the colorful and controversial Oakland owner. Red-faced and hoarse after the seven-game ordeal, he burst into tears as he congratulated his players.

Depending on the number of shares voted, the purse could be worth a record $20,000 apiece for the Athletics and $14,000 for the Reds.

Newcombe Takes Title In Marathon Struggle

VANCOUVER (CP) — Australian John Newcombe snatched a narrow victory over Marty Riessen of Chicago Sunday to win the $50,000 Rothmans international tennis tournament in a marathon four-hour match.

Newcombe, seeded number one in the ninth tournament of this year's world championship tennis schedule, matched shots with the American then took two of three tie breaking games to win the final 6-7, 7-6, 7-6, 7-5 in a show that brought about 3,000 spectators to their feet.

He then went on with fellow Australian Fred Stolle to win the doubles final 7-6, 6-0 over South African Cliff Drysdale and Allan Stone of Australia.

Newcombe received $10,000 for the singles win and $900 as his share of the doubles purse. Riessen got $5,000 for his second-place finish.

"I never thought it would finish," said Newcombe of his 3¾-hour singles match. "I felt like a fighter in the third and fourth sets. It seemedthat every time I'd get him down, he'd get up and hit me in the face."

Riessen came back after being down two service breaks in both sets. He won the first of the three consecutive tiebreakers 7-5 and Newcombe took the second by the same score after a full 24 games without a service break.

Newcombe took the third tiebreaker 14-12 after fighting off three set points.

Newcombe made the final with a 7-5, 6-4 win over Mark Cox of Britain in Saturday's semi-final and Riessen beat American Bob Lutz 6-3, 6-4.

Newcombe and Stolle defeated Jeff Borowiak of the U.S. and Haroon Rahim of Pakistan 4-6, 6-3, 6-4 in Saturday'sdoubles semi-final.

Drysdale and Stone, a pick-up team, beat Britons Graham Stilwell and Cox 6-4, 6-4.

A Bad Memory Fades in Face Of Cutler's Field Goal Mark

By The Canadian Press

Dave Cutler kicked his way into the Canadian Football League record book Sunday and helped wipe out a bad memory.

Cutler's league record of six field goals in one game propelled Edmonton Eskimos to a 25-23 win over Saskatchewan Roughriders and gave the Esks a share of first place in the Western Football Conference. Both teams have 9-5 records.

In other WFC weekend action, Calgary Stampeders scored a touchdown with 25 seconds remaining Saturday to edge British Columbia Lions 19-17 in a battle of teams already eliminated from playoff contention.

Hamilton Tiger-Cats firmly established themselves as the team to beat, not only in the East but the West, when they hung an 18-3 loss on the Western Conference-leading Winnipeg Blue Bombers Saturday night.

It marked the ninth straight win for the Ticats, who hold first in the Eastern Conference with a 10-3 mark to lead Ottawa Rough Riders, who stayed with the Ticats Sunday by knocking over Montreal Alouettes 17-7, by two points.

Cutler, who has been criticized by Edmonton fans for his erratic kicking, missed a 20-yard field goal with seconds remaining that would have gained Edmonton a tie with Saskatchewan in a game last month.

"In the back of my mind has been the 20-yarder I missed," he said.

The six Sunday were "great for my confidence."

Edmonton's victory sets up a showdown at Winnipeg next Sunday against the Bombers with the winner finishing first in the conference.

Cutler, a four-year veteran from Simon Fraser who practises 50 field goals a day, also added a convert to boot his conference-leading scoring total to 115 points. Two of the field goals came from the 31, with others from the 32, 20, 29 and 15. He was short on a 62-yard attempt.

DAVE CUTLER
. . . sparks Eskimos

Sunday's game before 21,426 Edmonton fans was the third Edmonton-Saskatchewan battle this season that involved controversy. After Tom Campana's one-yard run with 10 seconds remaining narrowed the score to 25-23, the Roughriders recovered their kickoff at their 43.

Coach Dave Skrien protested that the clock was allowed to run for three seconds after the play was whistled dead. He said there was no doubt "that we lost three seconds."

Tiger-Cats have one game left, at home Nov. 5 against Toronto Argonauts, while the Riders meet the Argos in Toronto Saturday and close out the season Nov. 4 at Ottawa against Winnipeg.

If Hamilton wins its remaining game and Ottawa its two the Ticats would nail down first in the EFC by virtue of victories over the Rough Riders in their three meetings.

Also in doubt is third place and a playoff berth in the east where the Als' once comfortable cushion has been narrowed to two points over the fast-closing Argos who have won their last two starts behind quarterback Joe Theismann. Toronto has two games to play, the Als one.

If there was ever any doubt, Hamilton quarterback Chuck Ealey took a firm grip on the Canadian Football League's rookie award.

He directed the Ticat offence, led by Dave Buchanan's running with an attack that kept the Winnipeg defences off balance most of the night.

Buchanan scored once, a 40-yard run on a third-down gamble late in the first half, and running mate Dave Flemming added the other score. Ian Sunter converted both and added a field goal.

In Montreal, the Riders made the most of Montreal turnovers in the first quarter to open a 14-7 lead.

Interceptions by Rod Woodward and Dick Adams, off starting Alouette quarterback George Mira in his first appearance since being inured a month ago, led to two touchdown passes by Rick Cassata to Hugh Oldham less than two minutes apart.

A Big Win for the Redskins

By The Associated Press

Washington Redskins won a big one, Miami Dolphins won another one, Philadelphia Eagles finally won one, and New Orleans Saints didn't lose one.

"It was their sticking together as a team; just staying in there," said coach George Allen of Washington's 24-20 victory on Sunday over Dallas Cowboys in the National Football League.

Charley Harraway ran 13 yards for the game-winning touchdown as the Redskins, now 5-1, took the lead in the National Conference East and the Cowboys dropped into the runner-up spot at 4-2.

The Dolphins remained the only undefeated team in pro football with a narrow 24-23 victory over Buffalo Bills.

The Eagles broke a six-game losing streak by upsetting Kansas City Chiefs 21-20 on quarterback Pete Liske's three touchdown passes. Liske played in the Canadian Football League with Calgary Stampeders and Toronto Argonauts.

And the Saints, also winless, tied heavily-favored San Francisco '49ers 20-20. Bruce Gossett's 36-yard field goal with three seconds left in the game salvaged the tie for the '49ers.

In Sunday's other NFL action, New York Jets beat Baltimore Colts 24-20, Cleveland Browns beat Houston Oilers 23-17, Denver Broncos upset Oakland Raiders 30-23, Atlanta Falcons edged Green Bay Packers 10-9, New York Giants stung St. Louis' Cardinals 27-21, Los Angeles Rams clipped Cincinnati Bengals 15-12, Detroit Lions lashed San Diego Chargers 34-20 and Pittsburgh Steelers crushed New England Patriots 33-3.

Mercury Morris, who had run five yards for Miami's first touchdown, ran 15 yards for their last one—the one that made the difference against the Bills.

Bob Domres, starting in place of Unitas, passed for 253 yards against the Jets.

But with 1:30 to go and the Jets on their own 17-yard line, Namath fired a pass that cornerback Charlie Stukes tipped — right into Bell's hands and the Jets' swift receiver blazed down the right sideline for the winning score.

Coach Hank Stram said he was "bitterly disappointed" about losing to the Eagles.

Liske hit Ben Hawkins for a 67-yard touchdown pass play, then connected with Jackson for scores covering 36 and 41 yards before Kansas City even got on the scoreboard.

Bears Bop Birds

VANCOUVER (CP) — University of Alberta Golden Bears took a 14-0 lead in the first quarter and went on to a 31-7 victory over University of British Columbia Thunderbirds in Western Canada Intercollegiate football Saturday. The win was the Bears' fifth in six starts and left UBC with a 2-4 record.

Steve Spurrier took San Francisco from its own 36-yard line into field goal range in less than a minute, setting the stage for Gossett's tying kick.

Charley Johnson passed for two touchdowns and Jim Turner kicked three field goals to lead the Broncos, last in the American Conference East, past the Raiders, first in the division.

The Rams had the ball on their own 14-yard line with 35 seconds remaining. Two running plays, Roman Gabriel's 17-yard pass to Lance Rentzel and a 15-yard personal foul penalty against Cincinnati set up David Ray's 32-yard field goal with three seconds on the clock.

Mel Farr ran for two touchdowns while Greg Landry ran for one and passed for another as the Lions downed San Diego. And the Steelers' defence dumped quarterback Jim Plunkett six times for 72 yards in losses to spur Pittsburgh to its romp over the Patriots.

Stamps 'Bounce' Lions

VANCOUVER (CP) — Calgary Stampeders, helped by a lucky bounce, scored a touchdown with 25 seconds to play and edged British Columbia Lions 19-17 in a Western Football Conference game Saturday night.

The Lions had a chance to tie the game with five seconds remaining, but Gerela was wide on a 43-yard field goal and Jesse Mims,who scored the touchdown for the Stampeders, conceded the single point.

Mims was the hero for Calgary, bulling his way over from three yards away after the passing of Jerry Keeling and Jim Lindsey had brought the Stampeders close enough.

Gerry Shaw got the other Calgary touchdown, with Larry Robinson booting two field goals and converting Shaw's six-pointer.

Gerela was the big man for the Lions, kicking three field goals and a convert in addition to his single on the last play. Jim Evenson scored the Lions' only touchdown on a two-yard plunge.

Gerela's third field goal had given the Lions a 16-13 lead with 1:55 to play and the crowd of 21,284 started heading toward the exits.

But then the Stampeders mounted their go-ahead drive.

Keeling passed to Shaw for 18 yards to the Calgary 53, then overthrew two passes and things looked bright for the Lions.

On the third down, he threw a pass for Shaw which B.C. defensive back Brian Donnelly appeared to have knocked down. However, the ball bounced up in the air and Shaw, lying on his back, grabbed it for the first down.

Lindsey then replaced Keeling, who was injured on the play, flipping passes to Fritz Seyferth and Gary Kerr to set up Mims' touchdown.

Irate Soccer Fans Add to Woes of Premier League

Fans added to the problems of the B.C. Premier Soccer League, which decided to start playoff action Sunday despite the threat of player suspensions.

The referee and linesmen were pelted with rubbish and several hundred fans poured onto the field Sunday at Burnaby as Vancouver Columbus defeated Vancouver Croatia 4-1 in the opening contest of a two-game, total-goal semi-final series.

Most of the 1,400 spectators obviously favored Croatia, but they found little reason for joy when Columbus romped to a 4-0 first-half lead before Anton Kuzilek notched the lone Croatia tally seven minutes after the intermission.

Vanni Lenarduzzi, with two goals, Victor Kodelja and Buzz Parsons counted for Columbus.

SANDY HAWLEY
. . . threat on life

Apparently league officials expect second-place Victoria Regals and Vancouver Spartans to clash in the other semi-final, but Victoria president Jack Adams said today no definite decision has been made on future matches. Clubs and officials of the PSL were handed heavy penalties last week by the B.C. Soccer Association for continuing play after the league was suspended Oct. 6 for failing to pay transfer fees . . . "We do not want to put players in danger of suspension," said Adams, "but after being in touch by telephone during the weekend with the Canadian Soccer Association, we hope they will take direct action so we can start our playoffs. They now have a better idea of the situation. At the moment, our league is trying to negotiate, and get word from the CASA . . ."

Fans caused even more trouble in Montreal Sunday at the finish of a Canadian Football League clash between the Alouettes and Ottawa Rough Riders. Game officials were attacked by unruly spectators after Alouettes dropped a 17-7 decision and were rescued by Montreal players and police. Bad feelings had erupted earlier in a fight between Ottawa and Montreal supporters on the edge of the field and boiled over again when the stadium clock erred in showing no time to play when, in fact, the referee ruled the game had not ended . . .

And at Toronto's Woodbine Racetrack Sunday, jockey Sandy Hawley was guarded by two plain-clothes policemen and other officers were located around the grounds after a telephone threat against Hawley's life.

There was less violence on display as these things also happened in the wonderful and often wacky world of sports.

SPORTS CAPSULES

IN HORSE RACING: Triple Bend earned $35,310 for Vancouver owner Frank McMahon Saturday at New York's Aqueduct Race Track as he blazed down the home stretch for a one-length victory in the $58,850 Vosburgh Handicap. Triple Bend ran the seven furlongs in 1:22 to beat out fast-closing Tunex with Navorecidian holding on for third . . .

IN GOLF: Betsy Rawles, a 21-year veteran of the women's pro tour, came back from a two-month layoff to win the $30,000 GAC Golf Classic Sunday at Tucson, Ariz. Miss Rawls fired rounds of 67-74—141 to finish three strokes ahead of six rivals in the tourney, shortened to 36 holes after rain forced postponement of Friday's opening round. Sharing second place were the tour's leading money winner, Kathy Whitworth, Betty Burfeindt, Mary Mills, Shirley Englehorn, Cliffort Ann Creed and Judy Rankin . . . Brash Bob Murphy, a 29-year-old America pro on his first visit to Asutralia, won the $25,000 Wills Masters tournament Sunday with a five-under-par 67 for a 72-hole total of 278.

IN GENERAL: Held to a 10-3 lead in the opening half Saturday in New York, the New Zealand All Blacks erupted in the final stages for a 41-6 rugby triumph over New York Metropolitans.

. . . Bowie Kunn, the commissioner of baseball, said today that early investigation had disclosed no indication of wrongdoing by 11 major league umpires whose names were listed in an address book seized by police in Baltimore during a raid on the home of a suspected gambler. Kuhn, planning to discuss the matter with state police officials Thursday, said nothing indictable had been found in the book . . .

BOWIE KUHN
. . . he's investigating

Wings Soar To Heights

By The Canadian Press

Detroit Red Wings used Toronto Maple Leafs during the weekend to launch themselves atop the National Hockey League's East Division with some surprising company.

The Red Wings, off to the fastest start in their 47-year history, rapped the Leafs twice—3-1 in Toronto Saturday and 6-2 Sunday back home to stretch their win streak to six games.

Buffalo Sabres, on the strength of Rick Martin's four goals in a 7-2 win over Atlanta Flames, also find themselves with 12 points on five wins and two ties to give the co-leaders a one-point margin on Montreal Canadiens who salvaged a 1-1 tie against New York Rangers. The Sabres are in only their third year of operation.

The Canadiens' unbeaten mark includes four wins and three ties.

Elsewhere Sunday, Vancouver Canucks upset Boston Bruins 5-4 and Chicago Black Hawks gained first in the West with a 4-2 win over California Golden Seals.

In other Saturday contests, Montreal turned back Vancouver 5-3, the Rangers nipped their New York rivals, the Islanders, 2-1, Boston marked the return of defenceman Bobby Orr from a knee injury with a 4-2 win over Pittsburgh Penguins, Buffalo and St. Louis Blues tied 1-1, Atlanta Flames edged Minnesota North Stars 3-2 and Los Angeles Kings upset Chicago 3-1.

Marcel Dionne, who had a record 77 points for rookies last year, set the stage early in Detroit—assisting on Alex Delvecchio's opening goal and scoring two in the first period.

Martin's four goals gave him nine in Buffalo's seven games. Linemate Gil Perreault, who entered the game the league's top scorer with 19 points added six more points on two goals and four assists.

Vancouver launched its comeback with four second-period goals to overtake a 3-1 Bruins lead at Boston. Bobby Schmautz spearheaded the scoring with two goals as the defending Stanley Cup champions dropped into sixth place in the East with their fourth loss in seven games.

RICK MARTIN
. . . four-goal effort

Leaky Defence Costly to Cougars

By ERNIE FEDORUK
Times Staff

The goaltending situation that Victoria Cougars had hoped to resolve at the week end wasn't, and the Western Canada Major Junior Hockey League team may have to worry about another department of performance after dropping a pair of decisions to Vancouver Nats.

Defensive hockey, or the lack of it, shapes up as coach Mitch Pechet's immediate problem after Cougars dropped a 4-3 decision to the Nats Saturday night at Memorial Arena, then said ouch again, 7-6, Sunday afternoon in Vancouver's Coliseum.

"Brutal" best sums up Victoria's defensive performance Sunday before a Vancouver crowd of 1,005. Cougars gave away goals right, left and centre to a Vancouver team that had been expected to yeild some easy points to Victoria.

The Nats, perhaps rightfully, could be accused of "stealing" Saturday night's points on Victoria ice. It was a different story Sunday, clearly a case of the Cougars "giving" rather than Vancouver "taking."

Saturday, Vancouver goaltender Jack Cummings was the culprit who stymied Cougars. Aided somewhat by ineffective Victoria shooting, Cummings was the individual standout as Nats scored their first decision over their B.C. rivals.

In that one, Cougars rated ample credit for a good performance. They out-shot Nats 39-25, including a one-sided 30-14 margin over the final two periods.

Cougars penned up Nats in the Vancouver zone for minutes at a time, but couldn't come up with the goalmouth finish, or luck, needed.

Sunday, Cougars came out snarling, jumped into a 2-0 lead in the first eight minutes of play and seemed ready to pile up sweet revenge.

Eleven goals and countless mistakes later, it was Vancouver that emerged on top, thanks to Tim Peck's goal with eight seconds left.

Murray Beck scored three goals while Barry Smith added a pair to help Nats. Also helping was Victoria's shoddy defensive performance.

Holdover defenceman Murray Worley, hampered by a knee problem, was on the ice for four Vancouver goals and in the penalty box for a fifth. Rick Williams committed a cardinal clearing sin and literally set up Vancouver's sixth and tying goal with Cougars protecting a 6-5 lead with less than four minutes remaining.

The sour acid even splashed on captain Dale Cook, who was guilty of clearing miscues that allowed Nats to score two of their Sunday goals.

Sam Clegg, vying with Blaine Ferguson for the Cougars' No. 1 goaltending role, didn't have a chance Sunday to create a winning impression. His defencemen backed in on him continuously and compounded clearing difficulties by refusing to headman the puck.

Rookie Dan Rogers, ticketed to serve as backup to Victoria's regular goaltending choice, enjoyed far superior protection Saturday. The few times Cougars failed to protect the 15-year-old, the Nats stepped forward to earn distinction as opportunists.

Soccer Vikings Edged

University of Victoria Vikings' bid to regain their Canada West University Athletic Association soccer championship failed Sunday when they dropped a 1-0 decision to Alberta Golden Bears in Calgary.

Vikings, who held the title until Alberta won it last year, were the victims of a goal by Peter Gray with 15 minutes left in the game. The victory gave Bears a 3-0 won-lost record in the four-team round-robin tournament while UVic finished second with 2-1 mark.

In another Sunday game, Rob Guenter's goal gave Saskatchewan Huskies a 1-0 win over Calgary Dinosaurs and third place with a 1-2 record. Calgary finished with three losses.

The win over UVic earned Alberta a berth in the national final Nov. 10-12 at York University in Toronto.

Saturday, UVic beat Calgary 4-3 on two goals by Vic Escude and singles by Alex Nelson and Jim Marshall. Alberta downed Saskatchewan 2-1.

UVic's cross-country team also finished second in the Western Washington State College invitation race Saturday at Bellingham. Jim Thorpe of UVic placed second in a field of 24, covering the 5.2-mile course in 25 minutes, 28 seconds. He finished four seconds behind winner Mike Shaw of the host school.

Western Washington won with 25 points under the reverse scoring system while UVic had 49 and Simon Fraser 70.

In volleyball, UVic's men's team won two of three series of men's matches in Vancouver Sunday. After losing to Vancouver Volleyball Club, 15-5 and 15-11, UVic defeated University of British Columbia, 11-15, 15-2, 15-8, then beat Richmond, 15-13 and 15-9.

Basketball action saw UVic Jayvees score a 64-58 junior men's exhibition victory over London Boxing Club Saturday at UVic gym.

The "B" squad of UVic's newly-formed girls' soccer team battled to a 1-1 tie against Victoria General Hospital Nurses' Residence Saturday on the university campus. A game between the "A" team and Mt. Douglas Secondary girls was cancelled because Mt. Doug thought the contest was this coming weekend.

This Saturday on the campus, UVic "B" meets the nurses again at 11:30 a.m. and UVic "A" plays Mt. Doug at 1 p.m.

The hockey Vikings won their fifth in a row against Victoria Intermediate League opposition Sunday at Juan de Fuca Arena, beating James Bay Athletic Association 8-0. Goaltender Murray Findley got the shutout, kicking aside 21 shots.

Vikings got two goals from George Walton and singles from Wayne Hendry, Pierre Bergerson, Jim Inglis, Scott Munro, Gord Palmer and Terry Oscarson.

	P	W	L	T	F	A	Pts.
x Vikings	5	5	0	0	35	13	10
Stockers	6	4	2	0	26	23	8
Ingrahams	5	1	4	0	18	28	2
JBAA	6	1	5	0	16	29	2

x—Playing on exhibition basis.
Next Game—Tonight: Ingrahams vs. Stockers, Memorial Arena, 8:15 p.m.

COLLEGE ROUNDUP

JUNIOR SUMMARIES

WESTERN DIVISION							
		W	L	T	F	A	Pts
Medicine Hat	8	5	2	1	45	29	11
Edmonton	8	5	3	0	36	23	10
Calgary	9	3	4	2	29	27	8
New Westmin	8	3	3	2	21	23	7
Vancouver	8	3	4	1	25	44	7
Victoria	6	2	4	0	25	24	4

EASTERN DIVISION						
	P	W	L	T	F	A Pts
Brandon	7	5	1	1	47	22 11
Swift Current	8	4	3	1	28	30 9
Saskatoon	5	3	1	1	16	11 7
Flin Flon	6	2	3	1	28	37 5
Winnipeg	6	1	3	2	28	41 4
Regina	7	1	5	1	22	36 3

Next game: Tonight—Brandon at Winnipeg.

VICTORIA 6, VANCOUVER 7

FIRST PERIOD
1. Victoria, Van Camp (Hyndman) 3:32.
2. Victoria, McLaren (Faulkner) 7:34.
3. Vancouver, Smith (Winkler, Atamanenko) 8:47.
Penalties — Dzus (Van) 1:26, Cook (Vic) 2:48, Peck (Van) 3:15, Ewasiuk (Vic) 8:30, Worley (Vic) 12:15.

SECOND PERIOD
4. Vancouver, Smith (Sperling) 3:06.
5. Victoria, Cook (D. Williams) 5:02.
6. Vancouver, Beck (Atamanenko) 6:16.
7. Victoria, Ewasiuk (Van Camp) 7:28.
8. Vancouver, Beck (Peck, Prysunka) 10:59.
9. Vancouver, Beck (Okrainec) 17:59.
Penalties — Victoria bench 1:33, Arnold (Van) 4:05, Worley (Vic) 5:34 and 18:25, Clackson (Vic) 12:11, Dzus (Van) 16:28, Scott (Van) 19:03.

THIRD PERIOD
10. Victoria, D. Williams (Hyndman, Cook) 5:51.
11. Victoria, Dzaldyk (Ewasiuk, Cook) 7:57.
12. Vancouver, Scott (Atamanenko, Dzus) 16:15.
13. Vancouver, Peck (Stewart, Smith) 19:52.
Penalty — Dzus (Van) 7:23.
Stops:

Cummings (Van)	7	10	6—23
Clegg (Vic)	5	8	8—21

Attendance: 1,005.

CALGARY 1, EDMONTON 2
Calgary — Denny McLean; Edmonton — Gene Strate, Darcy Rota.

NEW WEST. 2, SWIFT CURR. 2
New Westminster — Doug Abrahamson, Ron Kennedy; Swift Current — Terry Ruskowski, Brian Trottier.

SASKATOON 5, Regina 0
Saskatoon — Dennis Abgrall 2, Dan Arndt, Garth Dietrick, John McIvor.

WINNIPEG 2, BRANDON 4
Winnipeg — Gary Doerksen, Randy Knight; Brandon — Rick Blight, Ron Chipperfield, Clark Lang, Robbie Neale.

SATURDAY
VANC. 4, VICTORIA 3
FIRST PERIOD
1. Vancouver, Smith (Sperling, Dzus) 0:48.
2. Vancouver, Stewart (Smith) 11:08
3. Victoria, Cook (5) (Worley) 17:45.
Penalties — Worley (Vic) and Prysunka (Van) 4:47; Beck (Van) 13:23; Dzus (Van) 15:41.
SECOND PERIOD
4. Victoria, Ewasiuk (3) (Dziakyk, Van Camp) 3:49.
5. Vancouver, Peck (Atamanenko) 7:53.
6. Vancouver, Atamanenko (Smith, Sperling) 14:38.
Penalties — Dzus (Van) 9:41; Clackson (Vic) 13:12; Dzus (Van) 16:22.
THIRD PERIOD
7. Victoria, Cook (6), (D. Williams, Hyndman) 1:33.
Penalties — D. Williams (Vic) 12:54; Steel (Van) 17:34.
Stops by:

Cummings (Van)	8	15	13—36
Rogers (Vic)	9	8	4—21

Attendance: 2098.

NEW WEST. 4, MED. HAT 4
NEW WESTMINSTER — Vic Mercredi 2, Ron Kennedy, Wayne Dye; MEDICINE HAT — Lanny McDonald, Bob Gassoff, Boyd Anderson, Dick Jellema.

HOCKEY TRAIL

AMERICAN LEAGUE
Hershey 5, Cincinnati 3.
Richmond 5, New Haven 2.
Nova Scotia 7, Providence 3.
Cleveland 4, Tidewater 2.
Rochester 4, Baltimore 2.

WESTERN LEAGUE
Salt Lake 3, Portland 2.
San Diego 7, Phoenix 7.

B.C. JUNIOR
Kamloops 7, Vancouver 3.

ONTARIO JUNIOR
Toronto 5, Peterborough 3.
St. Catharines 8, Sault Ste. Marie 5.
Sudbury 4, Ottawa 4.

QUEBEC JUNIOR
Quebec 8, Drummondville 7.
Sherbrooke 5, Trois-Rivieres 4.
Sorel 15, Laval 6.
Cornwall 5, Montreal 2.

ALBERTA JUNIOR
Edmonton 6, Lethbridge 3.
Drumheller 7, Calgary 6.

SATURDAY
AMERICA NLEAGUE
Cleveland 5, New Haven 2.
Hershey 9, Cincinnati 3.
Richmond 6, Springfield 3.

B.C. JUNIOR
Vancouver 4, Vernon 2.
Kelowna 1, Chilliwack 9.

ONTARIO JUNIOR
Oshawa 9, Kitchener 5.
Toronto 9, Sault Ste. Marie 5.

RETAIN WORLD CROWN

BUENOS AIRES (CP) — The defending-champion United States came from behind Saturday to win the world amateur team golf championship and Eisenhower Cup.

The Americans finished with a 72-hole total of 865 — five shots ahead of Australia. They had trailed by three strokes going into the final round.

South Africa took third spot with an 878 total while Spain was fourth at 879. Canada's foursome wound up in eighth place with 889.

Keith Alexander of Calgary and Doug Roxburgh of Vancouver matched 73s for the best Canadian showings on the final day. Nick Weslock of Burlington, Ont., managed a 76 while Dave Barr of Kelowna had a 78. Only the top three scores are used to compute the team standings.

NHL SUMMARIES

EASTERN DIVISION						
	W	L	T	F	A	Pts
Detroit	6	0	0	31	11	12
Buffalo	5	0	2	30	12	12
Montreal	4	0	3	24	11	11
Rangers	4	3	1	26	24	9
Vancouver	3	4	1	26	35	7
Boston	3	4	0	29	30	6
Toronto	2	4	1	18	24	5
Islanders	1	4	0	10	19	2

WESTERN DIVISION						
	W	L	T	F	A	Pts
Chicago	5	3	0	25	19	10
Pittsburgh	4	3	0	28	22	8
Philadelphia	2	2	2	19	22	6
Minnesota	2	3	1	18	17	5
Atlanta	2	5	1	13	30	5
St. Louis	2	2	3	16	19	5
Los Angeles	2	6	0	23	35	4
California	1	4	1	15	21	3

Next games: Tuesday—Montreal at N.Y. Islanders, Pittsburgh at Vancouver, Minnesota at St. Louis, California at Los Angeles.

TORONTO 2, DETROIT 6
FIRST PERIOD
1. Detroit, Delvecchio (2) (Dionne, Ecclestone) 3:07.
2. Detroit, Dionne (4) (Collins, Libett) 6:03.
3. Detroit, Dionne (5) (Ecclestone, Redmond) 11:46.
Penalties — Grisdale (T) 1:23, Sittler (T) 10:39, Bergman (D) 13:30, Keon (T) 18:37.
SECOND PERIOD
4. Detroit, Karlander (1) (Redmond, Delvecchio) 1:56.
5. Toronto, Ellis (2) (Keon) 10:13.
6. Detroit, Karlander (3) (Rochefort, Johnston) 14:02.
Penalties — Johnston (D) 19:20.
THIRD PERIOD
7. Toronto, Thompson (1) (Glennie, Monahan) 9:32.
8. Detroit, Collins (2) (Dionne) 16:59.
Penalties — Glennie (T) 7:24, 11:32; G. Bergman (D) 15:22, Grisdale (T) 16:04.
Stops:

Low (T)	11	9	4—24
Edwards (D)	11	19	7—37

Attendance: 16,115.

VANCOUVER 5, BOSTON 4
FIRST PERIOD
1. Boston, Hodge (4) (Esposito) 1:39.
2. Vancouver, Guevrement (2) (Lalonde) 11:48.
3. Boston, Hodge (5) (Bucyk, Stenfield) 16:30.
4. Boston, Stenfield (5) (Marcott, Awrey) 19:05.
Penalties — Schmautz (V) 2:49, Smith (B) 5:54, Vadnais (B) 7:54, Talon (V) 14:49.
SECOND PERIOD
5. Vancouver, Boudrias (1) (Wilkins) 5:24.
6. Vancouver, Schmautz (3) (Maki, Wright) 12:14.
7. Vancouver, Maki (2) (Schmautz, Kurtenbach) 17:38.
8. Vancouver, Schmautz (4) (Kurtenbach) 19:38.
Penalties — O'Reilly (B), Walton (B) (major) and Lemieux (V) (minor, major) 4:45.
THIRD PERIOD
9. Boston, Orr (1) (Bucyk, Hodge) 19:19.
Penalty — Wright (V) 5:23.
Stops:

Wilson, Dyke (V)	5	8	7—20
Johnston (B)	9	9	2—20

Attendance: 15,000.

MONTREAL 1, RANGERS 1
FIRST PERIOD
No scoring.
Penalties — Roberts (M) 11:48.
SECOND PERIOD
1. New York, Gilbert (5) (Rolfe, Hadfield) 10:07.
2. Montreal, Tardiff (5) (F. Mahovlich, P. Mahovlich) 17:11.
Penalties — Savard (M) 0:55, Carr (NY) 2:20, Sather (NY) 6:34, Rolfe (NY) 14:12, Lafleur (M) 18:37.
THIRD PERIOD
No scoring
Penalties — F. Mahovlich (M) 11:11, Gilbert (NY) 11:11.
Stops:

Dryden (M)	8	7	8—23
Villemure (NY)	9	13	13—35

Attendance: 17,500.

CHICAGO 4, CALIFORNIA 2
FIRST PERIOD
1. Chicago, Koroll (6) (Mikita, Russell) 8:02.
2. Chicago, Mikita (3) (Stapleton, Koroll) 16:25.
Penalty—Boldirev (Cal) 5:45.
SECOND PERIOD
3. California, McKechnie (2) (Johnston, Redmond) 10:01.
4. Chicago, Martin (3) (Pappin, Hull) 15:47.
5. California, J. Johnston (1) (M. Johnston) 19:39.
Penalties — Mikita (C), McAneeley (Cal) (major) 1:03; Marshall (Cal) 1:39; Magnuson (C) 19:46.
THIRD PERIOD
6. Chicago, Mikita (4) (Magnuson, Hull) 3:22.
Penalties — MacAneeley (Cal) 1:37; Russell (c) 17:17.
Stops:

Smith (c)	10	5	4—19
Meloche (Cal)	13	13	10—36

Attendance: 4,856.

ATLANTA 2, BUFFALO 7
FIRST PERIOD
1. Buffalo, Martin (6) (Perreault) 9:32.
Penalties — McMillan (A) 2:49; Schoenfeld (B) 12:21; Paradise (A) 16:19; Martin (B) 16:45.
SECOND PERIOD
2. Buffalo, Perreault (5) (Schoenfeld, Martin) 0:10.
3. Atlanta, Leiter (3) (Stewart, Quinn) 5:02.
Penalties — Luce (B) and Hickey (A) 2:55.
THIRD PERIOD
4. Buffalo, Perreault (6) 0:31.
5. Buffalo, Martin (7) (Perreault, Robert) 1:00.
6. Buffalo, Martin (8) (Robert) 4:16.
7. Buffalo, Robert (4) (Perreault) 9:49.
8. Buffalo, Martin (9) (Perreault, Robert) 14:46.
9. Atlanta, Morrison (1) (McCreary, Stefaniw) 16:14.
Penalties: None.
Stops:

Myre (A)	16	6	3—25
Crozier (B)	3	15	9—27

Attendance: 15,516.

SATURDAY
DETROIT 3, TORONTO 1
DETROIT — Len Fonteine, Nick Libett, Thommie Bergman; TORONTO — Darryl Sittler.

ATLANTA 3, MINNESOTA 2
ATLANTA—Bill MacMillan, Keith McCreary, John Stewart; MINNESOTA—Dennis Hextall, Murray Oliver.

CHICAGO 1, LOS ANGELES 3
CHICAGO—Lou Angotti; LOS ANGELES — Bob Berry, Serge Bernier, Gilles Marotte

RANGERS 2, ISLANDERS 1
RANGERS—Vic Hadfield, Bobby Rousseau; ISLANDERS—Craig Cameron.

BUFFALO 1, ST. LOUIS 1
BUFFALO—Rick Martin; ST. LOUIS—Frank St. Marseille.

VANCOUVER 3, MONTREAL 5
VANCOUVER—Bobby Schmautz, Gregg Boddy, Don Tannahill; MONTREAL — Marc Tardif 2, Yvan Cournoyer, Chuck Lefley, Frank Mahovlich.

BOSTON 4, PITTSBURGH 2
BOSTON — Don Marcotte, Ken Hodge, Johnny Bucyk, Fred Stanfield; PITTSBURGH — Greg Polis, Lowell MacDonald.

WHA SUMMARIES

WHA SUMMARIES
EASTERN DIVISION

	W	L	T	F	A	Pts
Cleveland	5	1	0	22	16	10
New England	3	2	0	19	15	6
Quebec	3	2	0	18	12	6
Ottawa	3	3	0	29	29	6
New York	3	4	0	28	26	6
Philadelphia	3	5	0	9	23	0

WESTERN DIVISION

Alberta	4	2	0	21	18	8
Winnipeg	3	2	1	21	19	7
Los Angeles	3	2	0	18	11	6
Houston	3	3	0	15	17	6
Minnesota	2	3	1	14	21	5
Chicago	1	4	0	11	18	2

Next game: Tonight — Minnesota at New England.
MINNESOTA 5, NEW YORK 4
MINNESOTA — Wayne Connelly 2, Keith Christiansen, Bob MacMillan, Ted Hampson; NEW YORK — Ron Ward 2, Claude Charive, Kent Douglas.
PHIL. 3, WINNIPEG 6
PHILADELPHIA — Andre Lacroix, Dennis Meloche, Don Hermiman; WINNIPEG — Christien Bordeleau 2, Garth Rizzuto, Milt Black, Brian Cadie, Ab McDonald.
OTTAWA 3, QUEBEC 2
OTTAWA — Tom Martin, Bob Leduc, Bob Charlebois; QUEBEC — Jean Guy Gendron, Guy Dufour.
CHICAGO 4, LOS ANGELES 2
CHICAGO — Bobby Whitlock, Jan Popell, Bernie Blanchette, Dick Proceviat; LOS ANGELES — Larry Mavety, Bart Crashley.
Saturday
OTTAWA 5, CLEVELAND 3
OTTAWA — Guy Trottier 2, Wayne Carleton, Ron Climie, Gavin Kirk; CLEVELAND — Ron Buchanan, John Hanna, Gerry Pinder.
NEW ENGLAND 4, QUEBEC 4
NEW ENGLAND — Larry Pleau 2, Terry Caffery, Brad Selwood; QUEBEC — Reynauld Leclerc 2, J. C. Trembley, Jean Payette, Pierre Guite, Michel Parizeau.
HOUSTON 2, NEW YORK 2
HOUSTON — Duke Harris, Gord Labossiere; NEW YORK — Bobby Sheehan 2, Wayne Rivers.

MULLINS MARINE
10-SPEEDS
LOW MONTHLY TERMS
935 YATES STREET

DON'T BUY ANY CAR
WAIT FOR NATIONAL MOTORS CLOCK SALE
SAT., OCT. 28th

SELL YOUR PROPERTY FAST
AT TODAY'S PRICES
USE MULTIPLE LISTING SERVICE

VOTE
HANSEN, F. X
Inserted by
NDP

There are other calculators under $100 but none we know of with all the features of the
DIGI-matic 8
99.98

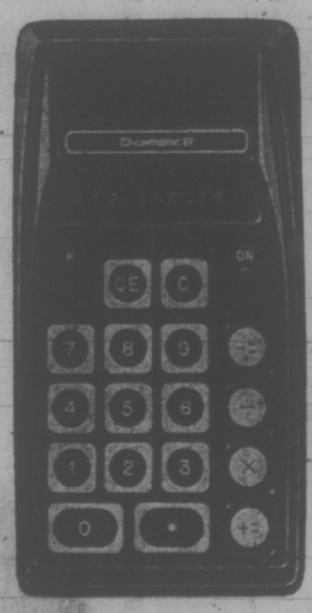

The incomparable DIGI-MATIC 8 is sold only by Simpsons Sears

For under $100 we know of no other portable calculator that will give you office machine accuracy and convenience away from the office. The DIGI-MATIC 8 is the kind of personal-size calculator you've been waiting for. Fast, accurate, durable, attractive, the DIGI-MATIC 8 adds, subtracts, multiplies, divides and does mixed calculations anytime, anywhere. Instantly. Without any excuses. Here's why:

Floating decimal
Some portable calculators have a fixed decimal. This leads to small errors when you multiply or divide using a few decimal places, gross errors when working with many decimal places. The DIGI-MATIC 8 has a floating decimal. Which means it doesn't round figures off to one or two decimals. The decimal point goes where it has to go to give you the correct answer.

Constant key
Special constant key permits continuous multiplication or division.

CE key
Say you're working to a final total through a long set of calculations. And you make a mistake on the last entry. The CE key allows you to clear the wrong entry and put in the correct one. There's no need to start all over from the beginning.

Portable power counts
Many portable calculators offer you only minutes of portable calculating time. The DIGI-MATIC 8 offers you up to 3 hours. You see, some other calculators use small throw-away batteries. Like some toys. But the DIGI-MATIC 8 is powered by rechargeable ni-cad batteries (recharger included). You simply plug it in and while you're using it, the DIGI-MATIC 8 is recharging itself.

More
- Credit balance function allows you to get a minus read-out
- 8 digit read-out is in full-view when in use on a flat surface
- Overflow indicator tells you when total contains more than 8 digits
- Tough ABS plastic case; measures 5¼"x3", total weight is just 10 ozs.
- Cord and plug unit for recharging and for normal office use
- Attractive carrying case
- 1 year guarantee

No down-payment when you charge it on your convenient Simpsons-Sears all-purpose account. If you do not already have one arrange to open one today.

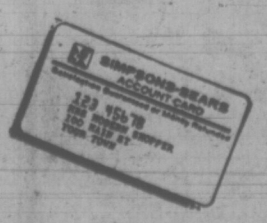

Simpsons-Sears Stationery (3) Phone Enquiries: 388-9111

Simpsons-Sears Hillside: 3190 Shelbourne Street

(10-73)

P.D.Y. FOOD CENTRE
CRAIGFLOWER and TILLICUM
Prices Effective Sun., Mon., Tues., Wed.
Oct. 22, 23, 24, 25
WEEKDAYS, 9 to 9: SUNDAYS, 10 to 7
We Reserve the Right to Limit Quantities

FRESHIE Margarine 18c
Reg. 25c ..... lb.

BREAKFAST SAUSAGE 59c
Reg. 73c ..... lb.

CANADA CHOICE, CANADA GOOD RIB STEAK 1.19
Reg. $1.39 ..... lb.

EVERSWEET COTTAGE ROLLS 89c
Reg. $1.39 ..... lb.

KON-TIKI UNSWEETENED GRAPEFRUIT JUICE 48 oz. Tin 49c

NABOB TEA BAGS 1.39
Reg. $1.69 ..... 125 Bags

AUNT JEMIMA PANCAKE MIX 59c
Reg. 75c 3½ lb. Bag

GOLDEN RIPE BANANAS 10c
Reg. 2 lbs. 39c lb.

SNOBOY TOMATOES 29c
Reg. 39c 1½ lb. Tray

LOCAL LARGE Cauliflower 29c
Reg. 39c ..... each

NABISCO 15 oz. SHREDDED WHEAT 39c
Reg. 49c .....

JUBILEE LUNCHEON MEAT 1.00
Reg. 45c ..... 3 12-oz. Tins

GEORGE KNUDSON
... earns exemption

George Does It

NAPA, Calif. (AP) — George Knudson of Toronto fashioned a two-under-par 70 and cruised to an easy three-stroke victory Sunday in the $150,000 Kaiser International open golf tournament here.

The 35-year-old Canadian, a non-winner for two years, picked up a $30,000 cheque after posting his brilliant 271 total, a whopping 17 under par on the 6,819-yard Silverado Country Club course.

It was the eighth career victory for Knudson, who opened with a five-stroke lead and held a comfortable margin throughout the cool, cloudy day despite a double bogey on the 11th hole.

He wasn't challenged seriously as the game's three million-dollar winners ran into a variety of problems.

Bill Casper, the defending champion who was in second place after three rounds, became ill after playing six holes and had to withdraw. Arnold Palmer, the leader after two rounds, took a fat 74 and was well back at 282. Jack Nicklaus, the pre-tourney favorite, had a 72 and finished at 281.

Bobby Nichols, a former PGA champ who now has a club job in Akron, Ohio, provided most of the excitement.

Nichols scored the third ace of his career with a perfect three-iron shot on the 197-yard seventh hole, bolted out of the pack with an eight-under-par and tied Hale Irwin for second place.

Irwin had a 66 as he and Nichols finished at 274, 14 under par and just three back of Knudson, who had to do some scrambling over the finishing holes.

The triumph, his first since the 1970 Robinson Open, was particularly sweet for Knudson, who has had to struggle over the last two years.

In 1971 he barely earned the last exemption place — the No. 60 spot on the money list in the final tournament of the season. He was again on the borderline, in 58th position, this year.

The victory, however, assured him of a spot in all of next year's regular tournaments, including the Masters.

G. Knudson,	$30,000	66-69-66-70—271
B. Nichols,	$13,875	70-70-70-64—274
H. Irwin,	$13,875	74-69-65-66—274
G. Jones,	$10,650	67-70-70-69—276
B. Mitchell,	$7,050	68-69-70-70—277
D. Iverson,	$6,150	69-73-70-67—279
J. Wiechers,	$5,100	68-71-72-69—280
B. Allin,	$5,100	68-68-71-73—280
M. Hill,	$4,075	70-72-67-72—281
J. Nicklaus,	$4,075	69-71-69-72—281
J. C. Snead,	04,075	72-67-71-71—281
C. Coody,	$2,764	69-71-71-71—282
L. White,	$2,764	69-69-70-74—282
A. Palmer,	$2,764	66-67-75-74—282
J. Ferriell,	$2,764	69-68-75-70—282
B. Hiskey,	$2,764	71-74-66-71—282
D. Finsterwald,	$2,764	72-70-68-72—282
J. McGee,	$2,764	73-70-70-69—282
L. Graham,	$1,950	69-69-70-75—283
L. Hebert,	$1,950	69-70-72-72—283
J. Schlee,	$1,950	71-71-70-71—283
S. Melnyk,	$1,425	69-72-69-74—284
G. Brewer,	$1,425	74-66-71-73—284
J. Colbert,	$1,425	71-66-72-75—284
R. Funseth,	$1,425	74-72-68-70—284
B. Goalby,	$1,425	72-71-71-70—284
L. Ziegler,	$1,200	69-72-70-74—285

A Lost Weekend

University of Victoria sides suffered varying degrees of defeat at the hands of Victoria Rugby Union rivals in first-division matches at the weekend.

Sunday, Cowichan blanked UVic Vikings 4-0 at Lake Cowichan.

And UVic Norsemen suffered a 76-3 mauling at the hands of James Bay Athletic Association during a Saturday encounter at Macdonald Park — one of the highest scores ever recorded in Victoria.

Castaways took over top spot in the only other first-division match by romping to a 24-4 victory Saturday over Oak Bay Wanderers at Windsor Park.

★ ★ ★

DIVISION I

COWICHAN (4) — West Thomes (try); UVIC VIKINGS — No score.

Saturday

CASTAWAYS (24) — Chris Pollard (try), Gillie Greig (try), Alan Rees (three penalties, convert), Mike Walsh (penalty, convert); OAK BAY (4) — Tim Cummings (try).

JAMES BAY (76) — Tom Lippa (four trys, convert), Chris Mills (two trys), Stu Bailey (two trys), Mick Eckhardt (two trys), Dave Leonard (try), Al Foster (try, five converts), Ray Rogers (try), Pete Simmons (two converts), Wayne Scotney (try), Gary Johnston (try); UVIC NORSEMEN (3) — Dennis Carson (penalty).

DIVISION II

Saturday

SAANICH VELOX (9) — Chris Pyfe (try), John Howe (penalty, convert); CFB ESQUIMALT (3) — Doug Strom (penalty).

COWICHAN (6) — Keith Robertson (two penalties); NANAIMO (6) — Danny Fufia (try, convert).

UVIC SAXONS (71) — Scorers not turned in; ROYAL ROADS (6) — Allster Camplin (try), Dave Walsh (convert).

OAK BAY (8) — Bob Moore (try), Lloyd Anderson (try); CASTAWAYS (7) — Anton Larzon (penalty), Tom Browne (try).

DIVISION III

COWICHAN (8) — Jack Jameson (try), Victor Jong (try); UVIC JUTES (3) — Chris Coleman (penalty).

CASTAWAYS (8) — Sandy Calquhoun (try), Mark Ruthven (try); OAK BAY (6) — Stan Hunt (two penalties).

EXHIBITION

EBB TIDE (6) — George Jones (drop), Don Burgess (penalty); OLDSTYLERS (3) — Graham Budge (drop).

OLDSTYLERS (16) — Graham Biddle (try), John Barton (try), Tom Taylor (try), Bill White (convert), John Cvitnovitch (convert); EBB TIDE (7) — Don Burgess (try, penalty).

Wes Thomas scored the try that proved the undoing of Vikings.

Centre Tom Lippa scored four trys while Chris Mills, Stu Bailey and Mick Eckhardt added two trys each to pace the James Bay romp.

Alan Rees, whose kicking produced three penalty goals and a convert, and Gillie Greig, who scored a try and produced an excellent running and booting display, led the Castaways.

In an exhibition match involving players 40 and over Sunday at Macdonald Park, Ebb Tide of Victoria split a two-period match with Vancouver Oldstylers.

Ebb Tide won the first period, 6-3, and Oldstylers took the second, 16-7.

Bantam Leaders Fall In Playoff Struggles

Upsets marked the sudden-death Vancouver Island Bantam Football League playoff semi-finals Sunday at Royal Athletic Park.

Saanich Chargers, the fourth-place finishers, blasted league-champion Oak Bay Invaders 28-14 and third-place Cowichan Chiefs bounced runner-up Saanich Hornets, 39-22.

Rick Jones led Chargers with two touchdowns while single majors were added by Gavin Smart and Jim Gardner. Kevin Hughes kicked three converts and Rick Jones booted a single.

Rob Parris paced Invaders with a touchdown and two converts while Rick Cordick went across the line for the other TD.

Rick Kitagawa, with some sensational running, scored four touchdowns for Cowichan while Ron Bronson added another major and Tim McCauley kicked all five converts. Two safety touches accounted for the other Cowichan points.

Chris Grew, Drew Dennison and Bruce Wilcock scored TDs for Hornets while Ed Murray booted three converts and a single.

Chiefs meet Chargers in a sudden-death final Sunday at a time and park yet to be determined.

Goaltender Leads Mt. Doug to Title

Shutout goaltending by Trudy Strongman carried Mt. Douglas to the Vancouver Island High School girls' field hockey championship Saturday.

Miss Strongman registered her fourth tournament shutout in a row as Mt. Doug downed Oak Bay, 2-0, in the final at Lansdowne Junior High School. Jill Smith scored both goals.

Mt. Doug beat Queen Margaret's, 2-0, in the semi-finals while Oak Bay reached the final with a 3-1 victory over Claremont.

Queen Margaret's defeated Claremont, 4-1, in a game between the losing semi-finalists but Cowichan, which won the runner-up section of the two-day tournament, scored a 4-1 victory over Queen Margaret's for third place.

That gave Cowichan the right to join Mt. Doug and Oak Bay in the B.C. championships in Grand Forks Friday and Saturday.

Blistering Finish By Noble Decree In Gold Cup Race

DONCASTER, England (Reuter) — Ace jockey Lester Piggott rode American-owned Noble Decree at a blistering pace in the final furlong here Saturday to win the Observer Gold Cup — England's richest hose race for two-year-olds.

It was another triumph for trainer Bernard van Cutsem, who also saddled last year's winner, High Top, and was additionally responsible for the second horse in Saturday's race, British-owned Ksar.

O.C. SOCCER

IRISH LEAGUE
City Cup Matches

Ards 2, Portadown 3.
Ballymeana 4, Cliftonville 0.
Glenavon 2, Distillery 1.
Glentoran 2, Bangor 0.
Linfield 0, Coleraine 1.

AAMCO TRANSMISSIONS
WORLD'S LARGEST TRANSMISSION CHAIN
√ FREE ROAD TEST
√ FREE 19 PT. MULTI-CHECK
√ FREE TOWING
√ WRITTEN GUARANTEE
GOOD AT ANY AAMCO CENTRE
HOURS:
8 a.m.-6 p.m. Mon.-Sat.
450-E. BURNSIDE
385-7748

PLAYING WITH FIRE?
BE SAFE
5 DAY PLAN TO STOP SMOKING
384-9911
A COMMUNITY SERVICE
health education centre

Hear PRIME MINISTER TRUDEAU
TUESDAY, OCTOBER 24
ROYAL THEATRE
805 Broughton Street
DOORS OPEN 3:30 p.m.
The Prime Minister arrives 4:15 p.m.
Mr. Trudeau will leave from the Inner Harbour Seaplane Dock shortly after 5 p.m.
For information call:
385-1347 David Groos Headquarters
385-1358 Louis Lindholm Headquarters
Hear the Prime Minister's address on CHVI and CKDA at 4:15 Tuesday.
Inserted by Victoria Liberal Association

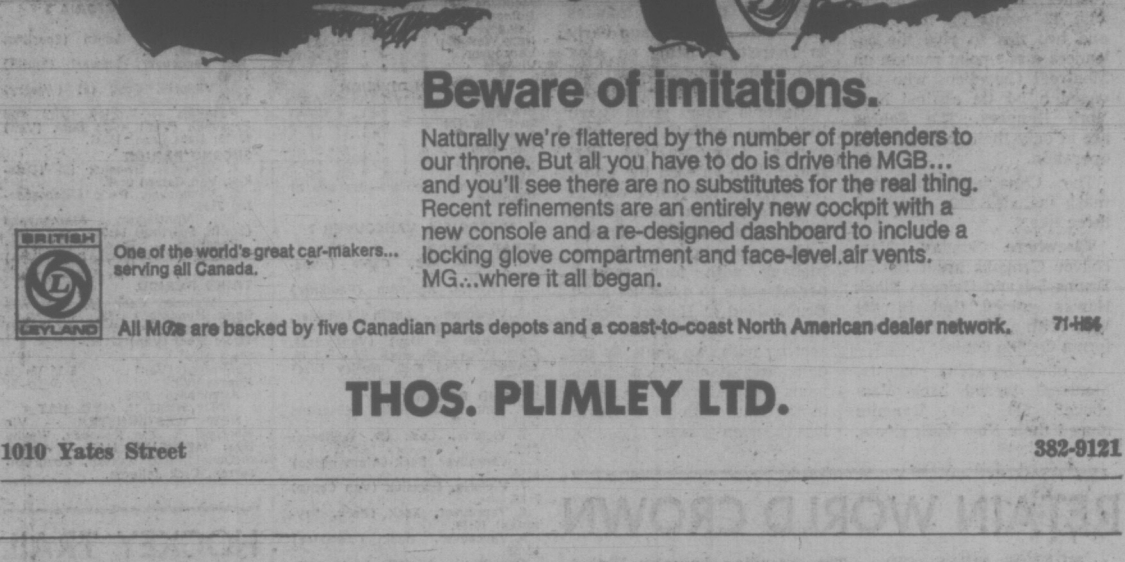

MGB
Beware of imitations.
Naturally we're flattered by the number of pretenders to our throne. But all you have to do is drive the MGB... and you'll see there are no substitutes for the real thing. Recent refinements are an entirely new cockpit with a new console and a re-designed dashboard to include a locking glove compartment and face-level air vents. MG...where it all began.
BRITISH LEYLAND
One of the world's great car-makers... serving all Canada.
All MGs are backed by five Canadian parts depots and a coast-to-coast North American dealer network. 71-HB6
THOS. PLIMLEY LTD.
1010 Yates Street 382-9121

GO AHEAD! BUY CANADA SAVINGS BONDS
START SOMETHING GOOD TODAY

Start something good today with Canada Savings Bonds! They're the go-ahead way to save for the future without worry. Canada Savings Bonds are safe. They're backed by all the resources of Canada and they pay good interest year after year.

New Canada Savings Bonds yield an average of 7.30% a year when held to maturity. Each $100 bond begins with $5.50 interest for the first year, pays $7.00 interest for the second year, pays $7.50 interest for each of the next four years, and then pays $7.75 interest for each of the last six years. On top of this you can earn interest on your interest and make each $100 grow to $233.25 in just 12 years.

Canada Savings Bonds are instant cash. They can be redeemed anytime at your bank at their full face value plus earned interest.

Canada Savings Bonds are easy to buy. They're available in amounts ranging from $50 up to a limit of $50,000. You can buy them in three different ways:
(a) for cash where you work, bank or invest
(b) on instalments through the Payroll Savings Plan where you work
(c) or on instalments through the Monthly Savings Plan where you bank or invest.

Go ahead! Start something good today! Buy Canada Savings Bonds.

7.30%
AVERAGE ANNUAL INTEREST TO MATURITY
C38-72-1

Defence Moves Hornets Close to Title

Showing great defensive strength, Saanich Chew Excavating Hornets moved within one victory of the Vancouver Island Juvenile Football League title by blanking Cowichan Timbermen 41-0 Sunday in Duncan.

Victory gave Hornets sole possession of first place and a win over runner-up Oak Bay Farmer Construction Wednesday night would clinch the league title and earn a bye into the final.

Hornet quarterback Lawrie Garrett completed 13 out of 18 passes, including touchdown throws to Kerry Lacroix (2), Jim McKee and Dave Kirzinger.

Lacroix scored another two majors on running plays, Norm Baker kicked three converts and Garrett punted for a single and passed for a convert to McKee.

Defensively, Hornets were led by Kirzinger, who played defensive end for most of the game but scored while going in as a tight end for two plays. Tackle Don Mouner and halfbacks Gus Levins and Al Finlayson also starred on defence.

Game time Wednesday is 7:30 p.m. at Royal Athletic Park.

	P	W	L	T	F	A	Pt.
Hornets	8	7	1	0	200	49	14
Oak Bay	8	5	1	2	175	71	12
Cowichan	8	1	5	2	42	161	4
James Bay	8	1	7	0	96	232	2

AWARD FOR WENDY

VANCOUVER — Wendy Davies of the Victoria Flying Y club was named the outstanding bantam girl track and field athlete in the province Saturday at the annual awards dinner of the B.C. Track and Field Association.

Miss Davies, a Grade 9 student at Lansdowne Junior High, set a world age-class record in the 200-metre hurdles prior to reaching her 14th birthday, established a B.C. age-class mark in the 80-metre hurdles, and had the 10th best women's time in Canada for 100-metre hurdles. She was unbeaten this year in the 200-metre hurdles event.

Eat!
Long-holding FASTEETH* Powder. It takes the worry out of wearing dentures.
*Reg. T.M.

WEEKEND FOOTBALL FIGURES

CANADIAN FOOTBALL LEAGUE
Western Conference

	W	L	T	F	A	Pts
Winnipeg	9	5	0	345	265	18
Edmonton	9	5	0	338	316	18
Saskatchewan	7	7	0	287	254	14
Calgary	5	9	0	292	343	10
British Colum.	4	10	0	225	336	8

Eastern Conference

Hamilton	10	3	0	346	246	20
Ottawa	9	3	0	244	205	18
Montreal	4	9	0	243	324	8
Toronto	3	9	0	222	251	6

Next Games — Saturday: Ottawa at Toronto, British Columbia at Calgary.

CALGARY 19, B.C. LIONS 17

CALGARY		B.C.
20	First Downs	21
90	Yards Rushing	217
288	Yards Passing	109
378	Net Offence	326
33-18	Passes-Comp.	23-8
n	Interceptions	1-16
9-35.4	Punts-Avg.	12-39.5
1-1	Fumbles-Lost	0
3-10	Penalties-Yards	5-35

Net offence is yards passing plus yards rushing. Minus any yards lost.

First Quarter
No scoring.

Second Quarter
1. Calgary, field goal, Robinson, from 41 yards, 12:02.
2. B.C., field goal, Gerela, from 19 yards, 14:53.

Third Quarter
3. B.C., field goal, Gerela, from 37 yards, 4:49.
4. Calgary, field goal, Robinson, from 41 yards, 12:03.

Fourth Quarter
5. B.C., touchdown, Evenson, two-yard run (Gerela convert) 2:45.
6. Calgary, touchdown, Shaw, 29-yard pass from Keeling (Robinson convert) 7:25.
7. B.C., field goal, Gerela, from 15 yards, 13:05.
8. Calgary, touchdown, Mims, three-yard run, 14:35.
9. B.C., single, Gerela, from 45 yards, 14:55.

EDMONTON 25, SASK. 23

Edm.		Sask.
17	First Downs	24
134	Yards Rushing	74
200	Yards Passing	332
334	Net Offence	406
13/21	Passes Made/Tried	23/41
2	Interceptions	0
6/42	Punts/Average	5/32
2/1	Fumbles/Lost	0/0
7/58	Penalties/Yards	6/38

OTTAWA 17, MONTREAL 7

Mtl.		Ott.
19	First Downs	16
180	Yards Rushing	66
194	Yards Passing	217
365	Net Offence	239
17/27	Passes Made/Tried	13/24
1/21	Interceptions	6/12
3/40	Punts/Yards	8/36
4/4	Fumbles/Lost	2/1
6/34	Penalties/Yards	9/88

Winnipeg 3, Hamilton 18

WPG.		HAM.
9	First downs	18
136	Yards passing	148
99	Yards rushing	248
231	Total offence	383
25-12	Passes attempted-completed	25-13
2	Interceptions	1
11-45	Punts-average	10-35
2-2	Fumbles-lost	3-2
5-28	Penalties-yards	5-40

(Total offence is yards passing plus yards rushing minus yards lost).

NATIONAL FOOTBALL LEAGUE
AMERICAN CONFERENCE

	W	L	T	F	A	Pct
East						
Miami	6	0	0	145	87	1.000
N.Y. Jets	4	2	0	187	144	.667
Buffalo	2	4	0	128	144	.333
New England	2	4	0	82	186	.333
Baltimore	1	5	0	94	122	.167
Central						
Cincinnati	4	2	0	108	85	.667
Pittsburgh	4	2	0	139	89	.667
Cleveland	3	3	0	94	144	.500
Houston	1	5	0	80	165	.167
West						
Oakland	3	2	1	130	111	.600
Kansas City	3	3	0	142	112	.500
San Diego	2	3	1	110	143	.417
Dever	2	4	0	128	166	.333

NATIONAL CONFERENCE

	W	L	T	F	A	Pct
East						
Washington	5	1	0	142	78	.833
Dallas	4	2	0	122	73	.667
N.Y. Giants	4	2	0	152	124	.667
St. Louis	2	4	0	82	129	.333
Philadelphia	1	5	0	59	150	.167
Central						
Green Bay	4	2	0	109	93	.667
Detroit	4	2	0	161	141	.667
Minnesota	2	3	0	109	89	.400
Chicago	1	3	1	92	108	.300
West						
Los Angeles	4	1	1	130	80	.750
Atlanta	4	2	0	142	94	.667
San Francisco	2	3	1	135	106	.417
New Orleans	0	5	1	88	177	.091

Results Sunday
New York Jets 24, Baltimore 20.
Miami 24, Buffalo 23.
Cleveland 23, Houston 17.
Denver 30, Oakland 23.
Pittsburgh 33, New England 3.
Atlanta 10, Green Bay 9.
Washington 24, Dallas 20.
New Orleans 20, San Francisco 20.
New York Giants 27, St. Louis 21.
Los Angeles 15, Cincinnati 12.
Philadelphia 21, Kansas City 20.
Detroit 34, San Diego 20.
Next Game—Tonight: Minnesota at Chicago.

WESTERN COLLEGIATE
Alberta 31, UBC 7.
Saskatchewan 19, Manitoba 8.

EASTERN COLLEGIATE
McMaster 25, Guelph 3.
Waterloo 27, York 0.
Western 16, Waterloo Lutherns 7.
McGill 14, Loyola 0.
Ottawa 31, Carleton 14.
Toronto 27, Queen's 13.
Bishop's 53, George Williams 21.
Acadia 36, Dalhousie 7.

U.S. COLLEGIATE
Washington St. 37, Oregon St. 7.
Arizona St. 49, Brig. Young 17.
Florida St. 37, Colorado St. 0.
South Methodist 29, Rice 14.
Texas 35, Arkansas 15.
Texas Christian 10, Texas A-M 10.
Miami (Fla.) 33, Houston 13.
Duke 20, Maryland 14.
Clemson 37, Virginia 31.
Alabama 17, Tennessee 10.
Pittsburgh 35, Boston Col. 20.
Colgate 35, Princeton 26.
Southern Cal 34, Washington 7.
Colorado 20, Oklahoma 14.
Oregon 15, Stanford 13.
UCLA 49, California 13.
Navy 21, Air Force 17.
Utah 27, Wyoming 6.
Iowa State 25, Kansas State 22.
Ohio State 44, Indiana 7.
Michigan 31, Illinois 7.
Michigan State 31, Wisconsin 0.
Minnesota 43, Iowa 14.
Missouri 30, Notre Dame 26.
Nebraska 56, Kansas 0.
Oklahoma State 20, Baylor 7.
Purdue 37, Northwestern 0.
Texas Tech 35, Arizona 10.
North Carolina 21, Wake Forest 0.
Virginia Tech 52, Ohio 21.
Auburn 24, Georgia Tech 14.
Florida 14, Mississippi 0.
Alabama 17, Tennessee 10.
Clemson 37, Virginia 21.
Duke 20, Maryland 14.
Georgia 28, Vanderbilt 3.
Dartmouth 49, Brown 20.
Harvard 33, Cornell 15
Pennsylvania 30, Lehigh 27.
Penn State 17, Syracuse 0.
West Virginia 31, Tulane 19.
Yale 28, Columbia 14.
Army 35, Rutgers 28.

B.C.-ALBERTA JUNIOR
Meralomas 34, Calgary Colts 8.
Meralomas win sudden-death playoff.

MULLINS MARINE
10-SPEEDS
$79.95 UP
925 YATES STREET

SIMPSONS Sears

5 days only!

Save 27%
Boys' pile-lined, instructor style ski jacket is tops for comfort and warmth.

Save 30%
Boys' ribless cords set the pace with patch pockets and big bold flare.

Ski jacket, reg. 21.98

a. Canadian made boys' ski jacket. Water repellent nylon. Luxurious acrylic pile lined body. 2 nylon zipper pockets, 2 patch pockets, storm cuffs, nylon hood. Sizes 8-18. Grape, Navy, Swiss Chocolate, Engine Red.

15.99

Warm toques. 2.99
b. Asstd. colours. One size.

Cords, reg. 8.99

c. Canadian made corduroy pants. 2 front patch pockets. Belt loops. Regular fit. 8-10-12-14-16-18. Navy, Wine, Grn, Brn.

5.99

Husky cords, reg. 9.99
Sizes 10-12-14-16-18.
Wine, Navy, Brown.

6.99

1¾" wide belts. 2.50
Sizes
22-24-26-28-30-32-34.
Black, Tan, White.

this is Simpsons-Sears best value.

Teleshop 386-3161

Available from coast to coast in Canada through all Simpsons-Sears stores, this very special offer is the sincerest effort Simpsons-Sears can make to bring you merchandise that combines fine quality with the lowest possible price.

Simpsons-Sears, Hillside: 3190 Shelbourne Street. Lots of Free Parking . . . No Tickets, No Time Limit. (10-72)

Firestone STORES

2882 Douglas St. **385-1404**

At Garbally Road Near Burnside

Also Nanaimo and Courtenay

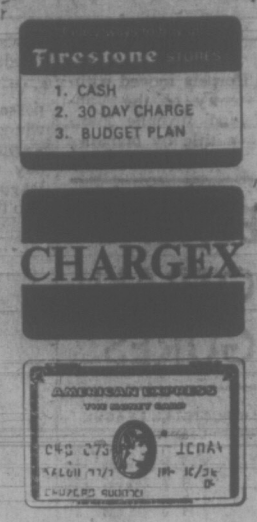

AT SNOW BELT HEADQUARTERS

we guarantee a great deal:

1 Firestone NO-GIMMICK GUARANTEE

has no mileage limit, no time limit, and no gobbledygook

It takes a lot of tire to earn this kind of guarantee. If a tire must be replaced during the first 20% of the tread life, due to defect in workmanship or materials, we'll replace it FREE. From there on, the guarantee is based on the remaining tread. Ask for all the details of this remarkable guarantee that covers every Firestone passenger tire. And one more thing; it's good at any Firestone Store or Dealer, anywhere in North America. No need to return to where you bought your tires.

2 Firestone GUARANTEES TRACTION

that others only talk about

We give you so much traction action that we *guarantee* you'll go . . or we'll pay the tow. And you get this astonishing guarantee with *every* Firestone snow tire. (Even the "Town & Country" Retread at only $14.88 installed on most cars!) So why settle for traction promises? Get the traction tires that deliver *guaranteed* traction!

3 Firestone RADIAL-V HAS A 40,000 MILE GUARANTEE

You've heard a lot of talk about long, long radial tire mileage. But at Firestone, we put that extra mileage in writing, with this 40,000 mile guarantee. And to make sure you get the most from your Radial-V's, we'll rotate your tires FREE every 5,000 miles! Ask for details at your Firestone Store or Dealer. And then discover the smoothest ride . . . the surest cornering and . . . the safest control that has ever happened to driving!

4 Firestone DRUM BRAKE RELINE COMES WITH A 20,000 MILE GUARANTEE

When the brake specialists look after your brakes, we do it right. With the best linings available. With the finest equipment. And with a lot of care. That's why we can give you this 20,000 mile guarantee. And your car will get the same conscientious care no matter what kind of help it needs . . . drum or disc brake service . . . alignment . . . wheel balancing . . . shock absorbers . . . and all the other kinds of care that add up to Firestone Riding System Service.

DRUM BRAKE RELINE

$26.88

Single Lusitano Tally Sinks Soccer Leaders

Albert Lima pounded in the goal Sunday that gave Lusitanos a 1-0 shutout over leading Oak Bay in a Vancouver Island Soccer League match at Centennial Stadium.

In the only other match, Cosmopolitan Royals defeated host Courtenay, 7-3.

Rudi Keubler led Royals with six goals while Theo Vandenburg booted a single. Brian Parkins, Dave Stevens and Keith Johnson counted for Courtenay.

Island League table and results of matches in the Victoria and District League:

ISLAND LEAGUE

	P	W	L	T	F	A	Pt.
Oak Bay	6	4	1	1	17	9	9
UVic Vikings	5	3	1	1	17	9	7
Cosmo Royals	6	3	2	1	20	10	7
Nanaimo	5	3	2	0	13	10	6
Lusitanos	6	2	3	1	8	13	5
Courtenay	6	0	6	0	10	33	0

DISTRICT LEAGUE

Division I

	P	W	L	T	F	A	Pt.
London BC	5	4	0	1	18	10	9
Victoria West	5	3	0	2	19	4	8
Gorge	5	3	2	0	19	16	6
Oak Bay	5	2	2	1	11	9	5
Royals	5	2	3	0	6	8	4
Prospect Lake	5	2	3	0	9	12	4
Longhorns	5	2	3	0	12	17	4
Norsemen	5	0	5	0	7	25	0

GORGE (3) — Dennis Magee 2, Danny Green; PROSPECT LAKE (1) — Wayne Ortoo.

OAK BAY (1) — Barry Moens; VICTORIA WEST (1) — Jimmy Lynch.

LONDON BOXING CLUB (5) — John Leier 3, Randy Franz, Al Mann; LONGHORNS (2) — Cees Vanden Buick, Rick Cook.

COSMOPOLITAN ROYALS over UVIC NORSEMEN 1-0 by default.

DIVISION II

	P	W	L	T	F	A	Pt.
Saanich Braves	5	4	0	1	24	3	9
Victoria West	5	4	0	1	19	4	9
Labatts	5	3	1	1	9	6	7
Village Green	5	2	3	0	9	16	4
London BC	5	2	3	0	7	15	4
Castaways	5	1	3	1	6	8	3
Oak Bay	5	1	4	0	7	13	2
Gorge	5	1	4	0	4	20	2

GORGE (2) — Yukio Ozawa 2; LABATTS — No score.

VICTORIA WEST (4) — Butch Foster, Bob Bowles, John Coates, John Yankowski; VILLAGE GREEN (1) — Bill Bleeks.

LONDON BOXING CLUB (2) — No scorers turned in; CASTAWAYS (1) — Brian Heaps.

SAANICH BRAVES (3) — Curtis Olsen, Curtis Henry, Dick Sam; OAK BAY — No score.

DIVISION III

	P	W	L	T	F	A	Pt.
Longhorns	5	4	1	0	19	5	8
Kickers	5	3	2	0	11	12	6
PPCLI	5	2	1	2	14	22	6
William Head	5	2	2	1	17	16	5
Tudor House	5	2	2	1	13	12	5
Royal Roads	5	2	3	0	14	13	4
East Saanich	5	2	3	0	7	15	4
London B.C.	5	1	4	0	3	13	2

KICKERS (2) — Rudy Stein, Ivan Grof; LONGHORNS (1) — Scorer not turned in.

PPCLI (7), EAST SAANICH (1) — Scorers not reported.

TUDOR HOUSE (3), LONDON BOXING CLUB (0) — Scorers not reported.

ROYAL ROADS (7), WILLIAM HEAD (2) — Scorers not reported.

PRO BASKETBALL

NATIONAL ASSOCIATION

Milwaukee 104, Cleveland 84.
Los Angeles 104, Chicago 99.
Seattle 120, Portland 119.

Saturday
New York 111, Philadelphia 88.
Milwaukee 91, Buffalo 63.
Boston 104, Baltimore 101.
Kansas C.-Omaha 108, Atlanta 101.
Detroit 103, Cleveland 96.
Chicago 130, San Diego 97.
Golden State 104, Portland 97.
Phoenix 129, Seattle 117.

AMERICAN ASSOCIATION

New York 119, Utah 116.

Saturday
New York 113, Indiana 104.
Virginia 119, Carolina 110.
Kentucky 112, Utah 92.

JUVENILE SOCCER

DIVISION I
Oak Bay United 3, Lakehill Kiwanis 4.
Esquimalt London Boxing Club 1, Boys' Club 8.

DIVISION II
Gordon Head Shell 1, Lakehill Kiwanis 4.
Lakehill Totems 0, Matthews Heating 4.

DIVISION III
Oak Bay Optimists 0, Gorge Canadians 3.
Lakehill Eagles 2, Gordon Head Machinists 3.
Matthews Heating 1, Peninsula Cougars 2.
Gordon Head Cosmos 1, Lakehill Kiwanis 4.
Gorge FC 7, Prospect Lake 0.
Evening Optimists 6, View Royal Eagles 1.
Langford Legion 3, Boys' Club 1.

Saturday
DIVISION IV "A"
University Heights Esso 4, Oak Bay Optimists 0.
Gorge FC 2, Evening Optimists 1.
Columbia Ready-Mix 3, Peninsula Lions 0.
Lake Hill Builders 5, Esquimalt London Boxing Club 0.

DIVISION IV "B"
Cordova Bay Chiefs 4, Gorge Canadians 0.
Victoria Optimists 6, Esquimalt Meat Market 0.
View Royal Wanderers 2, Peninsula Rovers 0.

DIVISION V "A"
Gorge FC 3, Peninsula Wanderers 0.

DIVISION V "B"
Cordova Bay Royals 3, Boys' Club 0.
Saanich Lions 2, Lake Hill Lions 0.
Cadboro Bay Rovers 4, Gordon Head Cablevision 3.
Esquimalt Metro Toyota 1, Evening Optimist Golds 0.

DIVISION V "C"
Gorge Canadians 4, Rados Finishers 3.

DIVISION VI "A"
Gorge FC 2, Lake Hill Paragon Cleaners 1.
Gordon Head Cosmos 3, Oak Bay Optimists 1.
Evening Optimist Olympics 2, Lake Hill Suburban Motors 1.
Esquimalt Lunt Design 3, Cadboro Bay Hotspurs 1.

DIVISION VI "B"
View Royal Stampeders 4, Boys' Club 0.
Langford Legion 91 4, Evening Optimist Golds 3.
Cordova Bay Spartans 2, Saanich Leos 1.
Phelps Development 7, Acme Commercial Painters 0.

DIVISION VI "C"
Peninsula Firefighters 4, Esquimalt Shoe Renew 1.
Sooke 2, Langford Six Mile 0.

DIVISION VII "A"
Gorge FC 1, Evening Optimist Golds 0.
Peninsula Vikings 2, Lake Hill Gillespie 2.
B.C. Land 3, Legion 91 0.
Oak Bay Spartans 4, View Royal Kickers 3.

DIVISION VII "B"
Oak Bay Tigers 4, Merit Insurance 1.
Cadboro Bay Pirates 2, Peninsula Hawks 1.
Esquimalt Meat Market 11, Gorge Canadians 0.
Colwood Plaza 2, Esquimalt Aqua Pacific 1.

DIVISION VII "C"
Lake Hill Roadrunners 4, Evening Optimist Blues 1.

DIVISION VIII
Saanich Peninsula United 2, Saanich Warriors 0.
Saanich Peninsula Falcons 4, Oldfield Service 0.
Lake Hill Gallaugher Home 7, Cordova Bay Cougars 0
Lake Hill Tiger Cats 3, Cadboro Bay Buccaneers 0.
Oak Bay Optimists 13, Evening Optimist Blues 0.
Phelps Construction 7, Sooke Supersonics 0.
Gorge 1, Ridley Development 0.
Esquimalt Lions 2, View Royal 0.
Evening Optimist Cobras 6, Gorge "B" 0.
Boys' Club 3, Kings Superfoods 2.
Esquimalt Chargers 3, Imperial Building Supplies 0.

DIVISION IX
Oak Bay Optimist Whites 2, Gordon Head Eagles 0.
Peninsula Jets 1, McKenzie Esso 1.
Boys' Club 1, Peninsula Flyers 0.
Prospect Lake FC 6, Northridge 0.
Cadboro Bay Vikings 2, Cordova Bay Hawks 0.
Oak Bay Optimist Greens 3, Esquimalt Lions 0.
Evening Optimists 8, Sooke Dynamos 0.

DIVISION X
Evening Optimist Blue Jays 1, Northridge 0.
Cadboro Bay Rangers 0, Oak Bay Optimists 0
Victoria Cablevision 5, Prospect Lake FC 0.
Evening Optimist Blues 2, Esquimalt Rangers 0.
Radicon 4, Gordon Head Cosmos

P.S.! SALE
SWEATERS
Peter Scott — Dalkeith
SKIRTS
One Week Only
Piccadilly Shoppe
1017 Government St.

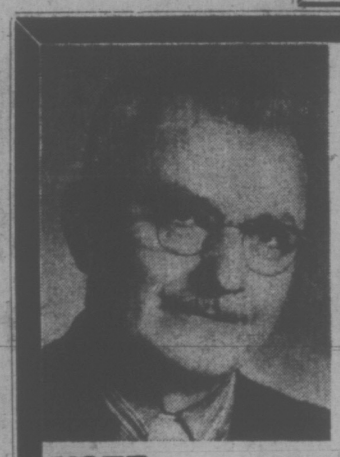
Social Credit
VOTE
Clifford STRETCH
Well-known local businessman, active in community affairs.
Drop by our Headquarters for coffee—742 Johnson Street
Inserted by Social Credit Party

SUPER FOOD!
CAPITAL
50 WEST BURNSIDE
FREE DELIVERY
OPEN EVERY DAY
9 a.m. to 9 p.m.
Prices Effective
Oct. 22, 23, 24, 25
Sun., Mon., Tues., Wed.
BIG SAVINGS EVERY DAY
We Reserve the Right to Limit Quantities

FRESH PORK RIBLETS 3 lbs. 1.00
FLETCHER SMOKEHOUSE BACON 1-lb. pkg. 89c
ROYALE FACELLE 3-Ply FACIAL TISSUE 3 Large Boxes 1.00
Five Roses FLOUR 20-lb. Bag 1.39
CATELLI Long Spaghetti 2-lb. Box 39c
BONUS STEW Beef - Irish - Chicken and Turkey 3 15-oz. Tins 1.00
YORK Strawberry JAM 24-oz. TIN 69c
GREEN GIANT FROZEN Peas, Niblet Corn, Cut Green Beans, Mixed Vegetable. Mix 'n Match. 3 10-oz. Boxes 1.00
FAMILY SIZE Bathroom Tissue 4 Roll Pkt. 55c
SWEETHEART Liquid Detergent 32-oz. Plastic 45c
FRESH No. 1 BULK CARROTS 10 lbs. 79c
B.C. Red McIntosh APPLES 4 lbs. Cello Pak 59c

the Bay

Co-ordinate Clearance

Some things are just too good to hush up — and this is one of them! First of all, the Bay made a special purchase of this season's kickiest co-ordinates from a famous (and generous) manufacturer. It was a fantastic buy for us, and we're passing it on to you. That means **a big saving on the usual selling price!** Then, getting carried away with the spirit of it all, we also reduced the prices on our regular stock from the same manufacturer. So that means **twice as many great buys for you!** Come look them over. You'll find blazers, shirts, pants and skirts in the colours and styles to be seen in this fall. All in the easiest - care acrylics and orlons . . . at the easiest - to - take prices you've ever seen! Sizes go from 8 to 18, Small to Large — so you're sure to find the right one for you. Now aren't you glad we didn't hush it up?

Sportswear, Downtown, (Third floor), Lougheed, Richmond, Surrey, Victoria

Personal Shopping Only Please

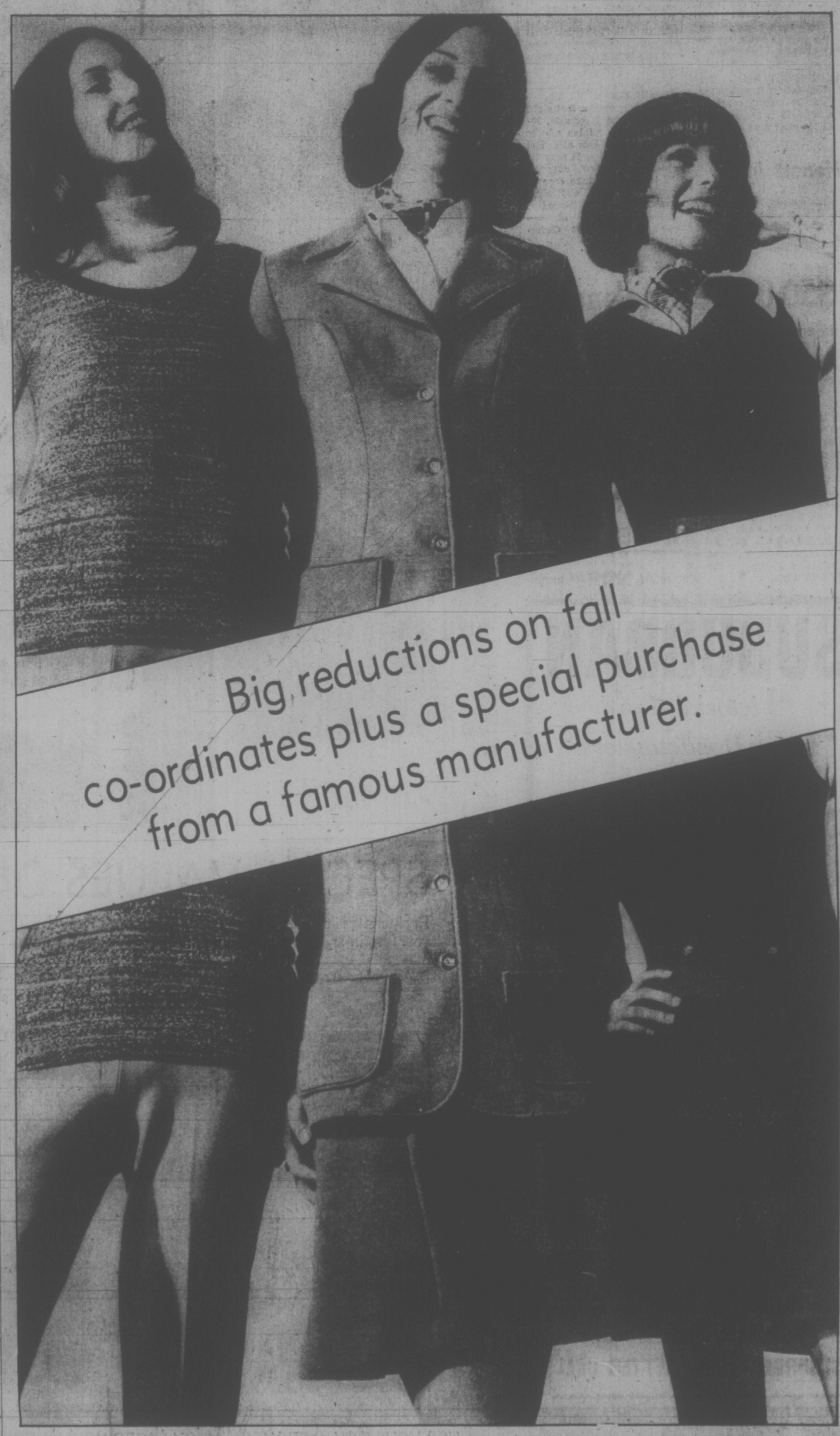

STORE HOURS: 9:30 A.M. TIL 6 P.M. DAILY, THURSDAY AND FRIDAY 9:30 A.M. TIL 9:30 P.M. FREE CUSTOMER PARKING IN THE BAY 3-LEVEL PARKADE. PHONE 385-1311. GULF ISLANDS AND ISLAND CENTRES OUTSIDE GREATER VICTORIA PHONE ZENITH 6040 TOLL FREE.

THERE'S MORE FOR YOU DOWNTOWN

Hudson's Bay Company

people

A Day Beside The Seaside . . . At Home

LONDON — **May Batchelor** dreamed of a day at the seaside for 20 years but she could never go because she suffers from agoraphobia — fear of open space — and must remain indoors. So the sea came to her.

A charity organization heard of her plight and sent her a bottle of sea water, plus some seaweed and seashells for her 52nd birthday Sunday.

"It has done more for me than any bottle of perfume," Miss Batchelor said.

ABERDEEN, Scotland — Authorities asked ships in the North Sea today to keep an eye out for a Danish trawler with a lone seaman aboard.

The man — a cook — took the trawler from Aberdeen harbor, police said.

"There's been a suggestion that the cook is under the influence of drink," police said.

LOGANSPORT, Ind. — Mr. and Mrs. **Robert Brandstatter** filed suit in federal court in South Bend, Ind., to force Memorial Hospital here to allow Brandstatter in the delivery room when his wife gives birth to their second baby, due about Dec. 8.

The suit charged the hospital rule barring witnesses other than the medical staff violated the couple's constitutional and civil rights.

SAN FRANCISCO — Californians are getting a chance to find out for themselves exactly what it's like to pull the lever of the San Quentin gas chamber, even to seeing fumes coil around a life-like form.

Opponents of an initiative on the November ballot to reinstitute the death penalty have built a three-quarter size replica of the infamous gas chamber exactly like the prison's to be driven around the state on a flatbed truck. Carbon monoxide instead of cyanide gas is released around a dummy.

HUNTINGTON, W. Va. — At a trifle over four-feet eight inches tall and 87 pounds, 10-year-old **Doug Adkins** admits that the bigger kids at school don't pick on him. It may be because he's a karate expert.

"I know I can take care of myself against anybody," says Doug, a fifth-grader. "I'm not afraid of anyone . . . except **Wilt Chamberlain.**"

Honest Injun

MONTEREY, Calif. — A gift shop Sunday reported the theft of a seven-foot wooden cigar store Indian valued at $750.

$50,000 Comeback

NEW YORK — British pop singer **Dorothy Squires**, 48, who launched a comeback in England two years ago by hiring the London Palladium and giving a concert, did the same in the United States Sunday night by hiring Carnegie Hall.

The show, which was Miss Squires singing a succession of songs, most of them vintage, lasted 2½ hours. Carnegie Hall was less than half-filled.

Estimates ran that the evening cost the singer $50,000. She said earlier in the week that $50,000 should pay for both Carnegie and a concert she will give in the Los Angeles Music Centre.

A planeload of fans had come from Britain.

Miss Squires was a pop singer before her marriage to actor **Roger Moore** in the 1950s.

She retired during the time she was married but after they were divorced in the 1960s, she decided to return to singing.

VOTE
HANSEN, F. X
Inserted by NDP

SUBURBAN
"Victoria's Ford Truck Headquarters"

ATTENTION!!
BARGAIN!!
HUNTERS!!
"The Supply is Limited on New 1972 Ford Trucks"
HURRY
While They Last!!
FORD HAS A BETTER IDEA
SUBURBAN HAS A BETTER DEAL
SUBURBAN MOTORS
3377 DOUGLAS AT SAANICH RD 386-6131

the Bay

NEW SHORT FURS

THE CHOPPED COAT AT CHOPPED PRICES

NATURAL MUSKRAT SHORT COATS Sporty, relaxed length (31"-33") for pants and skirts. Young, fresh stylings with fox or racoon trims, some leather inserts. Single or double-breasted with notched collars, with or without belts. Sizes 10-16.
Only, $369

MINK PANT COATS The epitome of casual luxury. Versatile for pant suits or dresses. Created from fine Canadian mink in natural Pearl, Pastel and other light shades. Split, let out and full skins, some with fox or leather trims. Sizes 10-18.
Only $829

BLACK DYED PERSION LAMB TOPPERS Casual sophistication in a versatile short coat (32"-33" long). Silky, medium curl lamb with luxurious Canadian mink trims, shawl or notched collars. Sizes 10-20.
Only $599

Fur Salon,

SPECIAL VALUES ON LINED LEATHERS

Finely crafted imported Italian gloves in black or brown leather. Choice of linings for Winter warmth and protection. Sizes 6½-8. Pick your favorite style now. You'll be ready for cold weather and save money, too.

A. Acrylic lined gloves, pair only 6.99
B. Silk lined styles, pair only 7.99
C. Fur lined novelties, pair only 8.99

Gloves,

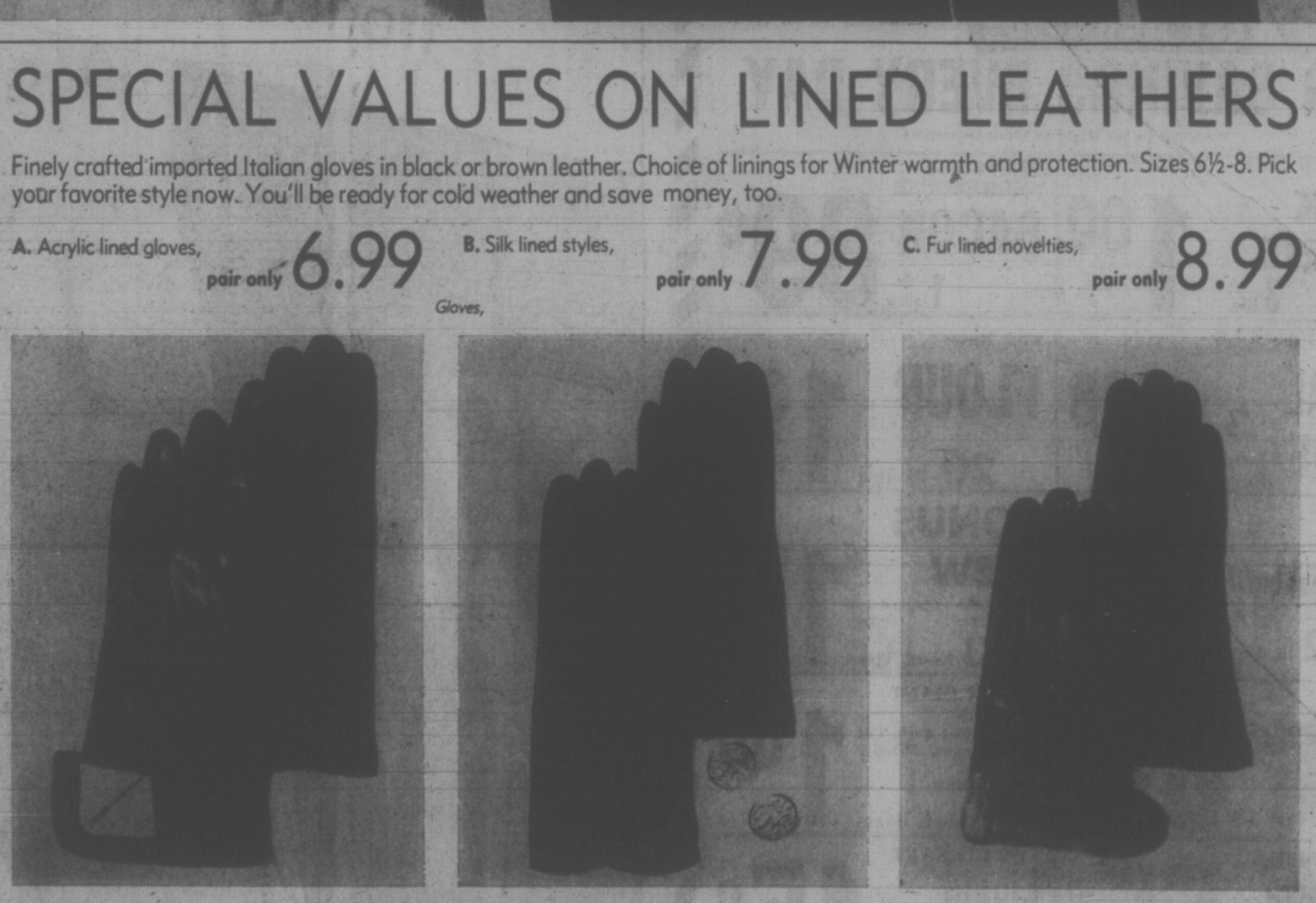

use your Bay Account. Enjoy those new things now!

THERE'S MORE FOR YOU DOWNTOWN

PHONE 385-1311

Gulf Islands and Centres Outside Greater Victoria Call Zenith 6040 Toll Free.

STORE HOURS: 9:30 a.m. to 6:00 p.m. Daily; Thursday and Friday, 9:30 a.m. to 9:30 p.m. Free Customer Parking In The Bay Parkade.

Hudson's Bay Company

jack scott

The King's Abdication --History Is Made Bunk

Being some excerpts from one man's personal dairy:

Item: Watching tonight a dreadfully romanticized documentary on the 1936 abdication of Edward VIII, his "I-can't-go-on-without-the-woman-I-love" address to the world, and the machinations of Wallis Warfield Simpson, the woman in question.

No wonder that most history is bunk, as Henry Ford had cause to say, when truth can so easily be twisted in the interests of show business.

The fact is that the Prince of Wales was an ingratiating fop and playboy, boyishly charming but not really too bright and that, Wallis or not, he'd no stomach for the demanding role of monarch. As for Mrs. Simpson, she was a celebrity-cultivating woman of the jet set of her period who'd burned out two husbands and clearly relished her unexpected role in the shadow of the throne.

To have these shallow characters blown larger than life, idiotically portrayed by Richard Chamberlain, still playing Dr. Kildare, and Faye Dunaway, the Bonnie of Bonnie and Clyde, provided a soap-opera that idealized all reality from their real-life roles, makes a mockery of history.

As the Duke and Duchess of Windsor they lived the rich and meaningless social life that they both adored, well subsidized by the patient British taxpayer. The simplistic myth of the man who gave up the throne for love was nourished in the United States. In Britain they know better.

Sure enough, I find that this film was commissioned by the American Broadcasting Company. The truth would have been served by the British Broadcasting Corporation.

★ ★ ★

Item: A brief reference on the early news today to An-An's death, aged 15, in Moscow, and my wife and I were strangely moved by it. Of all the stories I covered as a foreign correspondent that was surely the most bizarre and perhaps the most humiliating.

For reasons that always escaped me my masters at the Toronto Daily Star were inordinately intrigued when An-An, the Moscow zoo's giant panda, was flown to the London zoo, hopefully to make it with Chi-Chi, the female giant panda, and produce the first baby giant panda to be born in captivity.

Once every day I went to the London zoo, frequently with my wife to get the women's point of view, to determine if the enforced marriage was consummated. Hardly a night went by without a direct call from the Star's news desk, eagerly inquiring, "Have they done it yet?" It was voyeurism at its lowest level.

Ringed by the peering eyes of zoologists, correspondents and the public, An-An and Chi-Chi sat at opposite ends of their compounds, day after day, apparently bored with life and each other. The Russians finally flew An-An home to Moscow and I was able to go back to more productive reporting.

My wife thinks it a strange and perhaps significant thing that An-An and Chi-Chi should have died within the space of three months and wonders if it might not be a case of delayed, simultaneous realization of unrequited love. Who is to say?

★ ★ ★

Item: A most curious response by Mayor Peter Pollen when one of our reporters asked him for a comment on my proposal that Royal Roads Military College and Esquimalt Lagoon become a public maritime park. Quoth His Worship: "If Mr. Scott can assure me there'll be no war then I'll agree."

If there is another war, of course, we'll have to give up the park idea and perhaps the planet earth idea, as well, but it seems to me a strangely negative outlook for a man whose philosophy as chief magistrate is to make life more enjoyable for those of us who live here.

If there really is a continuing need for the making of gentlemen-officers, which I strongly doubt, the mayor ought to know that they all come out of the college at Kingston, Ontario, for our peace-time purposes, and in time of war they come from out of the ranks.

I'm amused, too, by the reaction of readers who say that the Esquimalt Lagoon is a bird sanctuary and that to dam it, to control the tidal waters for purposes of warm swimming, would disturb our feathered friends. Since the lagoon is a meeting place mainly for winter birds I see no problem. I'd be happy to swim with the summer-time gulls and terns and I daresay that they'd be happy to swim with me.

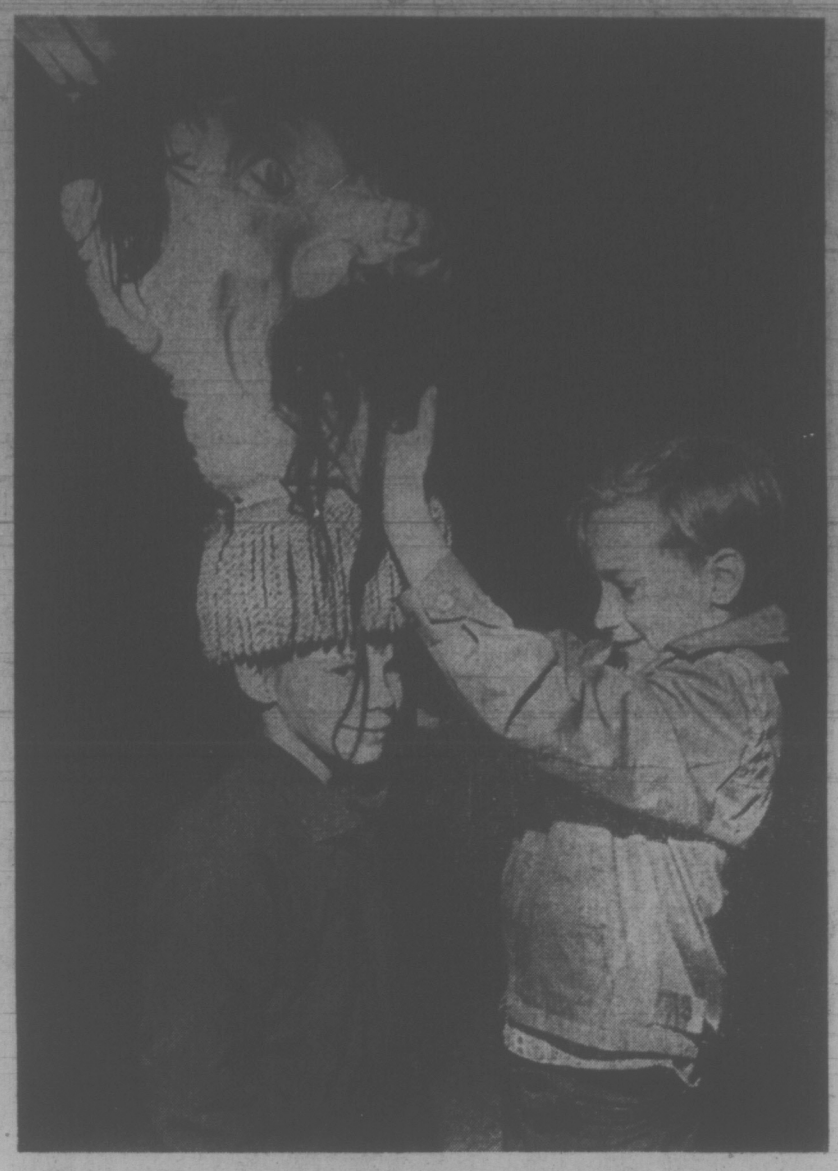

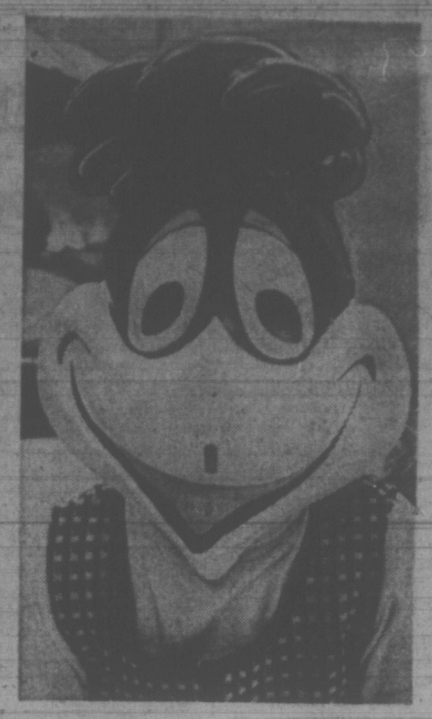

Head Start

Nothing beats a head start, especially when you want to hide your face. These young Halloween practitioners take puckish glee modelling mask motifs in a department store Saturday afternoon. Pint-sized Steve Ferguson, eight, is about to take on giant proportions, assisted by Steve Czako, 10, at left, while Norman Rief, seven, tries on a gorilla put-on and sister Rita, three, peers out of chicken head. (John McKay photos.)

Victoria Times
MONDAY, OCT. 23, 1972 17
SECOND SECTION

Islands Seen as Quiet Retreats

The Capital Regional Board will take two plans to Gulf Islanders Saturday.

In its first meeting in the islands, at Salt Spring Island Secondary School at Ganges, the board will consider in bylaw form a regional plan for the Gulf Islands and a community plan for Salt Spring.

Both plans are the result of several years of reports and meetings.

The basic concept of the regional plan, the first stage of a regional plan covering the entire area from Port Renfrew to the Gulf Islands, is to retain the islands as "quiet retreats" with minimum disturbance to the natural surroundings.

"Commercial or industrial activities, apart from those considered as home occupations, are to be encouraged only where they provide for the immediate needs of residents and visitors," the draft plan says.

The regional plan would continue the 10-acre subdivision minimum, unless the subdivision occurs in an island regulated by an official community plan.

The regional plan draft also says that community plans "are to provide" that the population density does not exceed one person per 2.5 acres on Salt Spring.

A municipal affairs department representative has suggested that this be based "on the assumption that each self-contained dwelling unit accommodates 2.5 persons."

In the Outer Gulf Islands, the density limit was given as one person per six acres "provided that it be recognized that this density may be exceeded in areas containing a large amount of existing subdivision and covered by official community plans."

A regional district spokesman said the population densities "are intended to be a guideline figure."

The draft plan recommends oil and natural gas drilling or mining, other than for construction materials for local use, not be permitted in the islands.

Other sections of the plan deal with goals, environmental protection, agriculture, forests, ferries, transportation, utilities and major parks.

The proposed community plan for Salt Spring Island is more specific, but does not specify every land use or accurate boundaries between permitted land uses.

This would be left to regulating bylaws to be drawn up in conformity with the community plan. They would require public hearings.

The official community plan, designed to guide development on Salt Spring, anticipates that its provisions "will result in a population of 18,000 at maximum development." Present population is 3,280.

"It also removes important basic policy considerations from the realm of ad hoc decisions made in piecemeal fashion and in relative isolation," the draft states.

A relaxation of the 10-acre subdivision minimum, imposed several years ago by the provincial government, is recommended.

Residential areas are to be developed adjacent to Ganges, Fulford and Vesuvius at an average density of one lot per acre. Higher density development, including apartments, is to be located close to these centres but only when sewers are installed.

Rural residential land is to be reserved for low-density development at an average density of one lot per five acres "to maintain the natural qualities and rural character" of Salt Spring.

Where the permitted lot size is specified as five acres minimum, subdivision into parcels of less than five acres is not permitted.

Peaceful War Remembered

By PAT DUFOUR
Times Staff

Memories of the most peaceful war on record were stirred Saturday when more than 2,000 people celebrated the ending of the Pig War on San Juan Island 100 years ago.

It was 100 years ago to the day that Britain and the United States had accepted the arbitration decree of Kaiser Wilhelm I of Germany that the 49th parallel boundary line be cut through Haro Strait, making the island part of the United States.

The only casualty of the 13-year war had been a pig belonging to Charles Griffin, manager of the Hudson Bay's sheep farm. The wandering pig raised the ire of American settler Lyman Cutler when it invaded his potato patch.

He shot it, refused to pay the $100 demanded by Griffin and the battle lines were drawn.

At Saturday's ceremony, which took place at the Royal Marines' old camp (now a 350-acre national park), descendants of those who took part in the Pig War were on hand.

There was city historian Ainslie Helmcken, who bore greetings from the city of Victoria. Helmcken's great-grandfather, Sir James Douglas, visited the island in the old paddle-steamer Beaver during the years of dispute.

There was Richard Prowse, 79, of Nanoose Bay. His father was one of the Royal Marines who were stationed at the camp.

His eyes glistened with pride as former Royal Marine Frank Helden of Vancouver was ceremoniously handed the Union Jack that will fly from the flagpole at the camp.

Prowse told how his father had enlisted:

"He was too young to join up so he ran away and persuaded a Mrs. Smith to swear he was her step-son. She did, crying and carrying on as if she really was. She netted two shillings every time one of her 'step-sons' was sworn in. She had more step-sons than anybody else in Plymouth!"

Chris Pickett, great-grandson of Capt. George Pickett, who had commanded the American troops, had flown from Salt Lake City to attend.

He commented, "I'm glad it was settled peaceably — otherwise I wouldn't be here!"

Lieutenant-Governor John Nicholson brought greetings from the grandson of Capt. W. A. Delacombe, who had commanded the 100 Royal Marines. His descendant, Major-Gen. Sir Rowan Delacombe, is the governor of the state of Victoria in Australia.

Nicholson told the crowd, "If the arbitration had gone the other way you'd now be standing on my territory!"

He repeated what Delacombe had told him of the Pig War days when both the British camp and the American camp on the other side of the island posted big welcome signs.

"The closest they got to fighting was at the rugby games on Saturday and the Sunday cricket matches, which were always followed by tea!"

Canadian and American forces marched with guns and bayonets Saturday in a ceremonial celebration more militant in appearance than the parades of 100 years ago.

But, just like their forebears, when their exercise was over, there was convivial socializing between the two countries.

This time, however, it was champagne, not tea, laid on by the island's centennial committee.

ADVANCE POLL TURNOUT SMALL

Advance polls in Victoria and Esquimalt-Saanich ridings got only a small turnout Saturday, federal returning officers reported.

In Victoria 410 ballots were cast, said returning officer David Wilson. Figures for Esquimalt-Saanich are incomplete, but the turnout was smaller than in the last election, said returning officer Winnogene Lea.

In the June 1968 election, there were 1100 advance votes in two days of advance voting in Victoria riding, said Wilson, and there were fewer eligible voters then.

However, 1968 was a summer election, and many people voted early because they were going away on holidays, he said.

Advance polls are open until 9 p.m. today in both ridings.

Rare Bird Death 'Disgusting'

The "disgusting and illegal" shooting of a rare bird in Cowichan Oct. 8 reveals the urgent need for tighter restrictions on the issuance of hunting permits, president of the Victoria Natural History Society said today.

J. B. Tatum said the common egret, a large pure white heron usually found in the southern United States, was sighted at Cowichan Bay Sept. 23.

It was only the second recorded sighting of the bird in B.C. and many local ornithologists went to see and photograph the bird after Times' columnist Harold Hosford described the rare animal.

On Oct. 8, Tatum said, a member of the Natural History Society went to watch the bird.

"She met a hunter," Tatum explained, "who said he'd seen the bird in a dike in the middle of a field. Following his instructions she approached the dike and saw in the distance some hunters fire four shots into the area.

"She saw the hunters carry off a long-necked white bird," he said. "When she started to follow them they ran away before she could catch them."

Tatum said the egret had not been seen since and there's little doubt it was shot by the hunters.

Conservationists and local police have not been able to trace the guilty hunters.

"It couldn't possibly be a case of misidentification," Tatum said, "it was sheer vandalism. Many hunters will be just as disgusted with the act as we are — it gives hunters a bad name."

The egret is protected under the Federal Migratory Birds Convention Act and penalties for shooting such a bird include imprisonment and large fines.

Tatum said the answer to such incidents would be the establishment of a mandatory hunter training program for all new hunting permit applicants.

Such a course should include, Tatum said, hunting techniques, survival methods, safety precautions and, most importantly, animal identification training.

"One effect of the compulsory course," he said, "would mean the type of person allowed to hunt would be more reasonable and responsible."

Prison Missing Seventh Inmate

William Head minimum-security institution is missing another inmate, bringing the total number to seven men at large from the prison, Colwood RCMP said today.

Eugene Kowalchuk, 31, was free on a weekend pass which began at 9 a.m. Friday. He failed to return at 9 a.m. Sunday, RCMP said.

Kowalchuk is described as six feet tall, 172 pounds, with blue eyes and brown hair.

He was serving three years for possession of stolen property and was due for release Oct. 26, 1973, police said.

Long Shot War to Save Spit

An experimental battle to save Sidney Spit — a favorite picnic site for thousands of Greater Victoria boaters— is being waged by the provincial parks department.

Situated on Sidney Island, across from the town of Sidney, the spit has noticeably been eroding away over the past few years.

Although well-known Victoria sportsman Jack Todd is the major landlord on the island, the parks department established a 717-acre park there July 1961.

A department official said this week that the action being taken to stop the erosion, and, hopefully, restore the sandy spit to its original state, carries no guarantee of success.

"It's a bit of a long shot," he said; "we wondered whether we should conduct it on an experimental basis."

He said the eating away of the spit had been caused by the strong currents from the Straits of Juan de Fuca and Georgia that swept close in to shore and along the sandy reaches.

Don Carruthers, regional parks supervisor for the Malahat region, is in charge of the operation.

He explained how the department hopes to achieve its objective.

The local firm of Ericksn Excavating is installing a line of piles along the length of the spit (about 3,300 feet) at a distance of 20 feet apart.

When this is completed, barriers of logs will be built up between the piles to act as a retaining wall.

"Depending on tides," Carruthers said, "the work should be completed in about two weeks."

"We want to retain the spit," he added, "it is being badly eroded by the currents. If something wasn't done in a short time there would be no spit left at all."

He admitted that the line of piles looked "a little porcupiney now" but this could change later.

"We'll leave the piles at their full height this winter and see how it goes. Later, we may chop them off at a certain height."

Carruthers said that, in addition to the strong inshore currents, a rip tide off the end of the spit was a major cause of the erosion.

Carruthers said that his department was hopeful that the experiment would prove successful because a smaller, similar one in that area had produced good results.

A spokesman for the hydrographic department of Environment Canada said "that quite an involved study would be needed to pin down the causes of why spits, such as the one on Sidney Island, come and go over the years."

He added, "I don't know of anything in this particular case that may have caused the erosion. It may have been going on for quite some time and only recently become evident to the eye."

He said it had been proven, on the Californian coast as an example, that structures like piers, jetties and other fixtures built out into the ocean had changed the contour of the shoreline.

"They can have quite a strong effect on beaches further down the coast, depending on whether currents are swept further out or closer to shore."

Whatever the cause, the work at Sidney Spit goes on each day — even in dense fog — to stop further erosion before the winter storm period is in full swing.

As the parks official put it:

"We have to give Mother Nature a helping hand if the spit is to be saved."

Sidney Spit is a favorite picnic spot for throngs of pleasure boaters.

elizabeth forbes

Labelling Hazards

In recent months we've been made increasingly aware, through newspaper and magazine articles, of the hazards of certain household products.

Through the federal department of consumer and corporate affairs we've been briefed on ways of knowing when a product is hazardous.

We've been told that in one way or another, almost all household products can be considered dangerous, depending on how they are used.

Through it all runs the suggestion that when it comes to the possible dangers of using a product, the whole thing boils down to everyday, common sense.

Everyone should know, for instance, that some products such as bleaches, polishers, sanitizers, glues and cleansers are hazardous because of the substances they contain.

Once they do know this fact, they should utilize common sense in using and in storing such products.

Of course, products of this nature are necessary and useful. Main need is that people clearly understand that to do the job they are intended for they often need chemleal ingrediants that could be harmful.

With this in mind, the Victoria branch of Consumers Association of Canada, in conjunctin with the community services division of Camosun College, has arranged a consumers' forum this Wednesday commencing at 1:30 p.m. in the conference room of the college's Ewing Building, Lansdowne and Richmond Roads.

Panel members will be Mrs. Lorna Whiteley of the department of consumer and corporate affairs in Vancouver, Mr. E. H. Bauer, a product inspector in the same branch and Miss Gillian Willis, representative of the British Columbia poison control information service.

They will tell you how to recognize hazardous products and give you up-to-date information of legislation in connection with such products.

Those attending the forum are invited to bring along questions on labelling, control and treatment of poisonous products found in the home. Panel members will do their best to give the answers.

Mrs. A. J. Andrews, president of the Victoria branch of the C.A.C., reminded me recently that the federal hazardous products Act, made law in June, 1969, is considered one of the most important pieces of legislation enacted in recent years, and is known to be a model for other countries.

She also quoted figures to show that in a recent year there were nearly 50,000 accidents reported to poison control centres across Canada, "and the tragic part of this is that 17,000 of them were children under age six."

The forum will bring you up-to-date, among other things, on some regulations covering various types of consumer products, prepared since the Act came into effect.

If you are a parent or even if you are concerned merely as a public spirited person, do go along Wednesday.

Find out for yourselves about the system of warning symbols recently established for hazardous household chemical products.

Hear about toy safety regulations, the rules regarding the leaving of sample chemical products at the doors of homes.

And, in the light of recent publicity regarding a do-it-yourself set, learn about regulations regarding the sale of educational chemistry sets.

It's sensible to know the facts. Also to remember them and to act accordingly.

—Leland Y. Lee photo

Kitchen blends in easily with family room.

Down With Tradition

By PAULINE GRAVES

If you are planning to remodel an existing house or build a new one, clear your mind of traditional room arrangement concepts. Consider the way in which you plan to live and the use to which you are going to put each room, and plan accordingly.

For instance, in the kitchen pictured here, designed by Raul Garduno, tradition would decree that the counter ends where the wall ends, or even that it be finished off with a wall return or a screen.

But this family likes the friendly spillover of family and friends from room to room, and so kitchen and family room run together.

The end counter rounds the corner into the family room, a completely unconventional approach. It makes sense — this end portion functions as a convenient serving area. In a pinch, the homemaker can use it as a working counter or for craft projects.

Although the one end faces the family area, all else, appliances and cupboards, faces into the kitchen. Because the kitchen can be seen so clearly from the family room, all cupboards have handsome walnut doors that fit flush into slender metal frames.

The doors operate with touch latches and have "hidden" hinges to achieve the effect of solid panelling rather than cupboard doors. And cork on the floor blends in with the overall scheme which gives the kitchen a definite slant towards living room decor.

Chicken Dinner 'Chez Service'

By MARY MOORE

In October of 1971 I was invited to have dinner with Jean and George Service when I was in Winnipeg.

This was their characteristic spontaneous hospitality but later I discovered it posed a problem to them. They had a big birthday cake ready to deliver to an aged aunt who lived in a nursing home and they could not be back at their house until 6 o'clock.

They picked me up on their return trip and we arrived at their home to the lovely smell of chicken cooking.

This chicken dish of Jean Service's has been waiting to be tested for over one year and at last I have done it.

The secret of its wonderful flavor is a longer cooking than usual and the treasured iron pot Jean uses.

BAKED CHICKEN CASSEROLE

One 3 or 3½ lb. chicken cut up (or equivalent in chicken pieces).
One-half tsp. salt.
Shake of pepper.
One 10-oz. can cream of mushroom soup, undiluted.
Paprika.

Dry the chicken pieces and place in heavy baking dish that has a tight-fitting lid. Sprinkle with salt and pepper.

Spoon undiluted mushroom cream soup all over top. Sprinkle generously with paprika — about 1 teaspoon. Cover tightly with lid. Bake at 300 deg. F. 3 hours.

The chicken pieces become a creamy colour because they absorb the mushroom soup colour and flavour and are very tender.

Jean serves it with baked potatoes wrapped in foil and baked along with the chicken.

Jean also said "I prepare carrots, leaving them whole and divide them into individual servings and wrap each serving in foil after adding salt, pepper and butter.

"I put them into the oven at the same time as the chicken and potatoes. When you get home your meat and vegetables are all rady."

Write to Mary Moore, 32 Churchill Ave., Hamilton, Ont., enclosing stamped self-addressed envelope and 10 cents.

dear abby

Follow Doctor's Advice --But Leave It There

DEAR ABBY: I have been seeing a doctor about my nerves, and I guess you could say I have developed a crush on him.

Abby, he's the kindest most understanding man I have ever known. Just being near him gives me such a calm feeling. I hate to leave his office. We are about the same age (50) and he is married, too. He knows my marriage is a shambles because that is part of my problem and I've discussed it frankly with him.

He advised me to spend a weekend at a resort motel with a pool and get away from the pressures of home for a few days. Do you think he was hinting that he would like to meet me there? He said, "Doctors have pressures, too, you know."

Wehn I told him I felt unappreciated and unattractive, he patted my hand and assured me that I was a very attractive woman that any man could appreciate. Could he have meant that he could appreciate me?

When I told him my sex life was dull and unfulfilling he said I should be more aggressive, and not wait to be pursued. Was he trying to encourage me subtly?

Should I tell him how I feel about him? I have a hunch he has a special interest in me, but I don't want to make a complete idiot of myself. — Dreaming of Doc.

DEAR DREAMING: It's highly unlikely that your doctor has more than a professional interest in you. Many women get crushes on their doctors. It's a combination of gratitude, admiration and hero-worship, but it's only temporary, so if I were you, I wouldn't tell him how I feel about him. Follow his advice, but don't take it personally, dear.

DEAR ABBY: You gave a good answer to the woman who asked "Does it pay to be honest?" (Honesty pays in the currency of honor and self-respect.")

May I add a postscript? In determining what is right, I find it is helpful to consider the alternative.

With regard to the above-mentioned situation, the alternative would have been to keep the items she found instead of returning them to their rightful owners, rationalizing, "I probably won't even get a 'thank you.'"

This type of rationalization would surely create nagging guilt feelings which would be harder to live with than the resentment of unexpressed gratitude on the part of the owners.

Again and again I have found that considering the alternative has made the immediate unpleasantness much easier to bear, and helped in making the right decision. — The Reverend C. W. Kirkpatrick.

Free For the Asking

By HARRIET HART

Did you know that one out of every seven drivers on the road will be involved in an accident this year? If you drive with care you may be able to avoid being that seventh!

The 4-page folder Safety Saves shows you in question and answer form how safe a driver you really are. It points out, for example, that the average red light on city streets lasts 40-50 seconds. Isn't it foolish to try and beat the orange light, when by stopping you lose less than a minute and may avoid an accident?

For a copy of this informative folder write to: Insurance Bureau of Canada, P.O. Box 490, Station "H", Montreal, P.Q. Please allow at least two to three weeks for delivery.

ORT Convention To Meet

The Women's Canadian Organization for Rehabilitation through Training will hold its biennial convention in Winnipeg Oct. 28 to 31.

The organization, which has 10 branches across Canada, operates a large network of vocational facilities and is affiliated with World ORT Union.

Topics on the agenda include; business sessions, leadership training seminars, interviews and a visit to the Red River Community College.

Manitoba Premier, Ed Schreyer, and Evelyn Shapiro, assistant professor of Geriatrics at Manitoba Medical College as well as World ORT executive members will contribute to the discussions.

YOUR HOROSCOPE

FORECAST FOR TUESDAY, OCTOBER 24, 1972
By SYDNEY OMARR

ARIES (March 21-April 19): Communications require double-checking. Reservations, directions tend to go astray. Relative at a distance could garble message. Ask questions. If answers don't make sense, ask again.

TAURUS (April 20-May 20): Get ready for new challenge. One who made money promises comes up empty. Situation is only temporary. No need to be discouraged. You are learning lessons. Apply them in future. Take inventory. Insure valuables.

GEMINI (May 21-June 20): Cycle moves up and your intuition is on target. Mate, partner may be concerned about nothing. However, you should be aware of legal commitments. Take nothing for granted. Attend to important affairs in person.

CANCER (June 21-July 22): You receive offer. It may glitter but requires more effort than is at first discernible. Don't expect something for nothing. Sagittarian could play key role. Go behind scenes. Search for truth.

LEO: (July 23-Aug. 22): Obtain hint from Cancer message. Some of your hopes, wishes may be revised. You get at facts by studying details. What you learn may not be pleasant but could prove profitable. Know it and respond accordingly.

VIRGO (Aug. 23-Sept. 22): Be ready for change of plans—and scenery. Gemini plays important role. You are in better position than might be assumed. What appears an obstacle is merely a challenge. Family member is sincere but could be misinformed.

LIBRA (Sept 23-Oct. 22): Domestic adjustment is in picture. You could be recipient of surprise gift from family member. Accept this as conciliatory gesture. Long-range plans are subject to change. Be receptive. Happiness is due.

SCORPIO (Oct. 23-Nov. 21): Choose with care—don't rush decisions. One you care for may be going through emotional crisis. Know it and be patient. Money question arises in connection with joint venture. Check with Pisces.

SAGITTARIUS (Nov. 22-Dec. 21): Study Scorpio message. Sense of timing may slightly off target. Take time to line up sights. Accent is on seeing clearly. People observe and ask questions. Be aware of public relations. Get expert counsel.

CAPRICORN (Dec. 22-Jan. 19): You get recognition for past efforts. Be gracious even if someone asks, "What have you done for me lately?" Display maturity. You are gaining valuable recognition. It will be worth putting up with some catcalls.

AQUARIUS (Jan. 20-Feb. 18): Creative forces are accented. Express yourself and imprint your own style. Young person may make outlandish request. Maintain balance, sense of humor. Avoid temptation to be extravagant.

PISCES (Feb. 19-March 20): Don't neglect home duties. Basic responsibilities are spotlighted. Thorough approach is necessary. Complete projects, including home repairs. Older family member will do you a favor. Show appreciation.

IF TODAY IS YOUR BIRTHDAY you may be musical, you are diplomatic and you are extremely attractive to opposite sex. January and October are indicated as your most significant months of 1972. You are a combination of tenseness and relaxation, a dilemma to many and a delight to others. In November, you make new contacts and could embark upon a novel project.

(Learn "The Truth About Astrology." Send birthdate and 75 cents (no cheques) to Omarr Booklet c-o The Times.)

HEARING AIDS

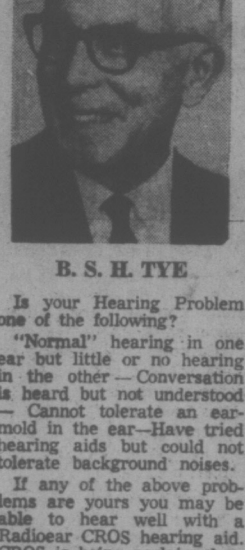

B. S. H. TYE

Is your Hearing Problem one of the following?

"Normal" hearing in one ear but little or no hearing in the other — Conversation is heard but not understood — Cannot tolerate an ear-mold in the ear—Have tried hearing aids but could not tolerate background noises.

If any of the above problems are yours you may be able to hear well with a Radioear CROS hearing aid. CROS is being acclaimed as one of the major contributions to better hearing in the past decade.

See Radioear Counsellor B. S. H. Tye, who has had much experience in fitting difficult cases.

B. S. H. Tye, Victoria Hearing-Aid Co., 209 Yarrow Bldg., 645 Fort Street, Phone 383-5125.

DON'T BUY ANY CAR

WAIT FOR NATIONAL MOTORS CLOCK SALE SAT., OCT. 28th

DRAPES 20% OFF Regular Price

DECORATIVE FOLDING OUR SPECIALTY
FABRICARE CLEANING
Gives Your Clothes a Newer, Brighter Look
NEW CALL OFFICE
BEACON GIFTS: 249 COOK

RENFREW FAIRFIELD CLEANERS
1012 YATES ST.
382-3938
384-4641
FREE PICK UP AND DELIVERY

Montague BRIDGMAN Ltd.
China Crystal Gifts
811 Government St 383-0821

Start a New Life TODAY!

7.50 per Treatment

Just one 90-minute treatment at Milady's will slim you as much as an 18-day regime of one hour's exhausting exercise each day.
WE GUARANTEE AT LEAST TWO INCHES REDUCTION AT YOUR FIRST TREATMENT OR YOUR MONEY BACK
milady's
1006 Blanshard Street
385-3389

OVERWEIGHT

Artist's Picture of You at 183 Pounds

Why Dilly-Dally?

Many women dilly-dally with their figure trimming program because they think it will be too expensive, in money. They rarely consider the cost in terms of how they look, or how they feel, or the cost of feeling old while they're still young.

We at Hilton's don't want anything to stand between you, your health and figure. We would suggest you get started right away. So, for a limited time only, we have reduced our rates to save you money. Come in now, or call first.

DRASTIC REDUCTIONS FOR US — DRASTIC REDUCTIONS FOR YOU

Same Artist, Same Girl, Same You — 5 Months Later at 127 Pounds.

TOGETHER WE CAN DO IT

ASK TO SEE OUR WRITTEN MONEY-BACK GUARANTEE

NO DISROBING, NO CRASH DIETING, NO STRENUOUS EXERCISING
WE ARE NOT A GYM — NO MEMBERSHIPS

LAST CHANCE THIS YEAR - FOR YOUR "DO IT NOW INCENTIVE"

TODAY! CALL NOW, 383-4178
Or drop in for your free courtesy tour and figure analysis. No obligation.

of 20% off The Regular Rate of $2.00 PER TREATMENT

HILTON— TRU-DIMENSIONS Figure Salons
3025 SHAKESPEARE ST. VICTORIA, B.C. 383-4178

OPEN DAILY 9 TO 9 — SATURDAYS 9 TO 3

Put the smile back into your Home for Fall . . .

DRAPERIES
BEDSPREADS
COMFORTERS
BLANKETS
- Specially cleaned in Petroleum solvent
- Tried and proven over the years
- No color fading
- Oil film and dust removed

Handi-Spot Cleaners
9 West Burnside Rd. 383-9712
(P.S.—Christmas comes early here!)

P.S.!! SPECIAL EVENT!!

SWEATERS
Dalkeith and Peter Scott
Sizes 36 to 42 100% Pure Wool
25% OFF!!!
Pullovers and Cardigans
SKIRTS
100% pure wool. Most sizes. Many weaves and colors. Fully lined. Reg. 18.50.
SPECIAL $10!!
One Week Only!
PICCADILLY SHOPPE
1017 Government Street

family

WENDY DEY - EDITOR

COMPUTER 'DOCTOR' FAILS TEST

Electronic diagnoses can cause more headaches than they cure.

NEW YORK (UPI) — The newest experiment in substituting a computer for a doctor showed that computer science is not yet ready to take over, even in part.

The problem was one of diagnosis, the essence of the physician's science — and art. There were 50 patients with headaches. The question: what type of headache was each suffering from? Correct answers depend not on tests but the questioner's knowledge and acumen.

Each patient sat at a typewriter keyboard, facing a television screen onto which the computer projected questions. To each question the patient pecked out an answer into the computer.

Each answer required the computer to judge which of its remaining questions remained pertinent. Those that did, it asked. The others it skipped. Stored in the computer were 173 questions along with an encyclopedia knowledge of headache symptoms and their meanings.

After the last question and answer the computer delivered a "print-out" summarizing the results of its interview and its diagnosis — either muscle contraction headache or common or classical or cluster migraine.

The patients were also interviewed individually by physicians in the old-fashioned, personal way, and the physicians came to a diagnosis without aid from any other computer than their trained brains.

Their diagnoses agreed with the computer's in 36 out of 50. Assuming theirs were unfailingly correct, this was an unimpressive result which a scientific team at Duke University medical center, Durham, N.C., acknowledged in a report to a technical journal of the American Medical Association.

The team was made up of computer technologists and physicians — William W. Stead, Albert Heyman, Howard K. Thompson and William E. Hammond. They are making changes in the mathematical "weights" assigned to various headache symptoms in the computer's program, they said, and the changes are improving its accuracy.

In their view, they have demonstrated the feasibility of obtaining meaningful medical histories from headachy patients by computer, thus saving the doctor's time and aiding his diagnostic decisions. Another plus, they said, was that patients didn't seem to mind the substitution of impersonal computer for personal doctor.

Among the programmed questions were some on the emotional aspects of headaches. It is not unusual for patients to evade such questions and the astute doctor rephrases until he gets the answers. The computer was baffled by evasions, and said in its "print-out" summary report: "The patient did not wish to continue with this part of the interview."

Food Fad Guru Confesses Her Failings

LOS ANGELES (AP) — Adelle Davis, guru of health food faddists, reluctantly admits that a fan once caught her sipping a soft drink.

She quickly adds that at 68 she makes her own yogurt, eats "health-building" peach pits, plays tennis five days a week with her husband, swims nude in her pool daily, writes books and keeps a strenuous lecture schedule.

She concedes that an important part of good health is keeping slim and that she is overweight. "I get more calories than I should, but I get them from healthful foods," she says.

She thinks everyone should own a goat or a cow to get fresh raw milk daily, but she has neither. She confesses that she occasionally drinks wine.

Adelle Davis is to nutrition what Ralph Nader is to consumerism. Her four books on the subject have sold more than four million copies since the first was published in 1935. The most popular, Let's Eat Right to Keep Fit, has gone through 33 hard-cover and seven paperback printings.

For years she has fought the nutrition fight almost single-handedly, revered by her followers, considered a crackpot by many others. Within the last few years, as the health movement has gained respectability, she has become a popular spokesman for the movement, frequently appearing on television talk shows, able to command large fees as a lecturer.

Left Behind

However, some say the movement has left her behind. Many universities and medical schools now are offering nutrition courses and conducting research in the field. Almost all grocery stores now include health-food sections, and the number of health-food stores in the United States has grown to about 2,800 from about 1,600 four years ago, estimates Ron Weiner, executive-secretary of the National Nutritional Foods Association.

Nevertheless, many still consider Miss Davis the matriarch of the movement.

Munching on apricot seeds in her suburban home here, Miss Davis roars that everyone should make sure he obtains at least 40 nutrients daily from the four basic food groups: milk and its by-products; meat, fish and fowl; fruits and vegetables; and bread and cereal groups. Instant and prepared foods should be avoided at all costs, she believes.

"If it puffs up in water or pops up in a toaster," she says, "think hard before you put it in your mouth."

She brushes back her silver-gray hair, squints her crisp blue eyes, pounds her desk and announces in a throaty bellow that most bread on the market cannot sustain the life of a rat for three months.

Nutrients Gone

"It might say enriched," she says, "but many of the nutrients have been removed from most bread so it will keep on the shelf."

"The whole food industry is a cruel thing," she thunders. Hamburgers, hot dogs, french fried potatoes, soft drinks, beer, and pastries are murdering people, she says, adding that they should eat fresh, green vegetables, "organic" meats, whole grains, yogurt, raw milk and brewer's yeast.

Miss Davis' interest in healthful foods began at an early age. One of five girls, she was raised on a farm near Lizton, Ind.

She attended Purdue University for two years, then transferred to the University of California at Berkeley where she got her bachelor's degree in nutrition.

Miss Davis earned a master of science degree in biochemistry in 1938. She worked as a hospital dietician and in New York and California clinics as a nutrition consultant. She says she planned individual diets for more than 20,000 persons until she gave up consulting in 1958 to concentrate on writing and lecturing.

Something Wrong in $400M Disney Kingdom

By PAT LEISNER

ORLANDO, Fla. (AP) — More than a year after Disney World opened its $400-million Magic Kingdom to tourists, central Florida has a boomtime economy.

But there have been some growing pains, too — traffic jams, skyrocketing land prices and a housing shortage.

Since opening day Oct. 1, 1971, the giant amusement centre has attracted 11 million visitors to central Florida's once sedate countryside lined with rows of citrus trees.

"It's turned into a goldfish bowl, the tourists' own Main Street," complains Mike Smith, a retired gas station simmee, a quiet cow town, 13 operator. Smith came to Kis- years ago. He bought a small retirement house and Disney built on his doorstep, seven miles away.

"It used to be a real nice place to live," he says. "Now stacks of buses start whizzing by at 6:30 a.m. You can't get out of your driveway — there are hundreds and hundreds of cars. We don't even go out to eat anymore, it's not worth trying."

The traffic, the hassle, less privacy and taxes, too, forced the Smiths to pull up stakes and move 11 miles out of the mainstream.

"Taxes went to hell," Smith said. Ten years ago he paid $109 and when he sold, property taxes were up to $600 on his small tract of land.

Now, he's just outside the city limits on a dead-end street in an orange grove and things are like they were before.

Kissimmee, with acres and acres of fertile pasturelands nestled among lush orange groves, was a mecca for retirees attracted by the warm climate, fishing lakes and solitude.

But as an entranceway to Disney World, it changed drastically overnight.

Population Up

In two years population doubled to 14,000; land area increased by 100 per cent as the city annexed to accommodate the boom; land that once sold for $500 an acre went for $30,000.

"You run with all your might and you can't keep up with it," explains City Manager Robert Gehrig. There are more jobs than people and more people than housing.

United States Navy and Air Force officials say a boom in home building in the Orlando area has hurt incoming military families.

"We advised people being transferred to McCoy Air Force Base not to bring their families until they've found a house," said Col. Stanley Obarski, McCoy's base commander.

Thousands of new homes are being built but military officials say the majority are priced in the $30,000-and-up range — out of the reach of most servicemen.

Disney started a staggering building boom unlike any that central Florida has ever known, sent economics skyrocketing and road planning crying for more funds.

It's brought other major tourist attractions, such as Circus World, planned by Ringling Brothers a few miles away; Sea World and Wild Kingdom.

But the concentration of attractions in central Florida drew protests from hotel and motel owners in the northern part of the state who complained that their business had fallen off.

In Orlando, air travel increased by 96 per cent. Posh hotels went up as fast as cement foundations could be poured, doubling capacity in one year's time to 12,000 rooms.

Interstate Highway 4 that passes the Disney site is handling a 50-per-cent increase in traffic.

Richard Bergren, director of Orlando's Salvation Army, says he is $19,000 in debt. He says he owes $9,000 to one grocery store for food to feed transient indigents.

grocery store for food to feed transient indigents.

People come in with babies hungry, no money, no job lined up," said Bergren.

"There never was anything like this before. Disney has been a tremendous magnet."

And it is drawing another type, he said — the drifter.

"Contractors come by at 5:30 a.m. to take anyone able and willing to work. Some go; some don't. Some stay a few weeks, then move on."

Disney World has created 10,000 new jobs in Florida's midsection — more than projected.

"We're extremely pleased with our first year," said Charlie Ridgway, a Disney publicist. "We've had many complaints on the young people we have working for us.

"Things are running smoothly. There were some spots that needed fine tuning and we've smoothed out the edges."

Female Technician Seeks Way Into This Tunnel

DENVER (UPI) — The superstition is that if a woman enters a tunnel or an underground mine, ill fortune follows — an accident, a cave-in, a fall.

W. K. McLaughlin, the project manager of the $67 million Straight Creek tunnel being dug through the Rocky Mountains for a new highway through the Continental Divide, won't say whether he believes the superstitution or not.

"Let me put it this way," he said this week. "Some years ago I took my wife into a tunnel we were working in Climax. The next day we had a man get killed. So you really don't know.

But superstition or not, Janet Bonnema, 33, a technician working on the Straight Creek project at nearby Georgetown says it's unfair for her to be barred from the tunnel. She has filed a $100,000 sex discrimination suit in federal court against the state of Colorado asking the unwritten rule be lifted.

"It's silly!" she said. "In the winter, you can't tell anybody's sex anyway — all you can see is the tip of their noses with all that clothing and gear."

She said hundreds of women have been prohibited from entering the tunnel during the past four years.

"Once we had a group of federal highway administrators who met with us here. Afterward they took a tour of the tunnel. but the one woman with the federal group had to sit outside. That kind of thing happens all the time," Miss Bonnema said.

Underground supervisor Red Gillette, 58, said Miss Bonemma ought to be glad they don't let her in the tunnel.

"In the old days they used to exploit women in the mines," he said.

Gillette said old timers as well as the younger miners take the superstition about women in tunnels seriously.

"It's like a tommy-knocker" — a spook that haunts tunnels. This thing developed through the years, but I can authenticate with facts. You put a woman in the tunnel and you'd disrupt the entire operation," he said.

"It's a case of women's lib trying to break the barrieer."

The Colorado highway department said Miss Bonemma was just seeking publicity.

"She was hired to analyze engineering information in an office, not in the tunnel. There has been no discrimination," said chief engineer Laurence Bower.

Some Northern Women Lead Daily Life of Terror

FROBISHER BAY, N.W.T. (CP) — A letter tabled at the current session of the Northwest Territories council says some women in the North "lead a daily existence of terror" because of inadequate legal protection against domestic assault.

The letter, from an unidentified woman in the Mackenzie River delta town of Inuvik, supported RCMP documents tabled by Tom Butters, councillor for the Western Arctic.

"There are women within the Northwest Territories who lead a daily existence of terror," it said. "Women who cannot get adequate protection from the law because laws regarding domestic assault are just not extreme nor practical enough to meet the demands.

"Beatings, women who land in the hospital with broken faces and bodies, is a fact of life that does not personally touch many of the people in the North. For them, this tragedy has no reality except perhaps for the native women they may see downtown with a blackened eye."

The letter said there were 29 cases of assault on women in Inuvik in 1971 and 1972 in which the victims laid charges against their assailants. Police laid charges in an additional five cases.

"However, there was a total of 213 complaints received from wives who refused to lay charges. My concern lies with the 213.

"The native woman does not lay charges for very practical reasons. She must consider the severity of the sentences should she win the case. If the sentence be two weeks, can she expect her aggressor to repeat the offence on his return? In the case of fines, it should be remembered that the money must come out of the family earnings and, in that sense, deprives the victim and her children."

The 34 cases in which charges were laid resulted in jail terms of between two weeks and three months or fines of between $15 and $100.

The letter-writer says the severe housing shortage in the North often makes it impossible for the women and their children to leave home after a beating.

Rights Plank Surveyed

The B.C. Status of Women Council, will send representatives to all candidate meetings in the province to find out whether women's rights is an issue in the upcoming federal election.

The council will also circulate a list of questions asking each federal candidate in the province to take a stand on women's rights.

The move came after a member of the council executive was told by Urban Affairs Minister Ron Basford, (L — Vancouver Centre) that women's rights was not an issue.

Mrs. Joan Wallace, council president, said all candiates are ignoring the issue, adding that "women make up 52 per cent of the electorate and they are tired of being treated as second-class citizens."

The questionnaire asks candidates their views on: a national human rights commission, financial support for day care centres, a guaranteed annual income for single parent families and old age pensioners, voluntary participation in the Canada Pension Plan for spouses at home and removal of abortion from the Criminal Code.

Hearing aids on trial

Victoria: Western Canada's only producer of quality hearing aids maintains a strict policy of a trial period before purchase. If you are wondering about a hearing aid and its possible benefit to you, come in and see us, to be sure before you buy. Audiotronics Enterprises Ltd. 660 Fort Street, Victoria, 385-0911.

DEAN HEIGHTS BEAUTY SALON

Serving Saanich, Oak Bay, Lansdowne Area for 20 Years.

FOR THE COMING SEASON WE RECOMMEND A "FERMODYL TREATMENT" with your Perm and Hairdo.

A Belgian Protein Formula for the Core of Your Hair.

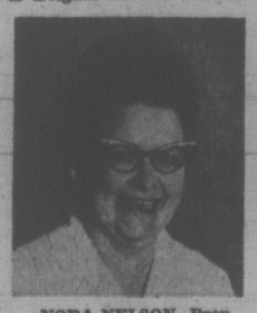

NORA NELSON, Prop.

SUSAN

With your appointment ask on "The Care Of Your Hair" by Mrs. Nelson. 30 years experience.

PROFESSIONAL OPERATORS. APPOINTMENTS — 592-7633

2877 Foul Bay Rd. down the hill from Lansdowne and UVic.

"KOREAN KARATE"

By Original Korean Instructor
With Spacious Fully-Equipped Gym
Internationally Known Instructor — E. S. KWON
4th Degree BLACK BELT

Instructor of U.Vic KARATE CLUB
Former Instructor in Korea and Vietnam

KARATE LESSONS

Register Now!

384-5324 or 382-2263

The Most Dynamic Art of Self Defence
Excellent Physical Conditioning
Mental Relaxation — Weight Control

Special Classes: Ladies, Children and Middle Aged.
Private Lessons Available

KWON'S TAEKWON-DO SCHOOL

3214 DOUGLAS STREET, VICTORIA

ROSE'S JEWELERS

Invites you to discover an outstanding new collection of dramatic diamond rings.

The Marquesa Collection by COLUMBIA

The elusive beauty of a star-lit evening in Paris. Grace. Charm.

The best of the past is exquisitely blended with the modern in these outstanding rings from the Marquesa Collection. They're meant for someone special—you.

2672-250 $250.

2664-100 $100.

2669-150 $150.

2670-200 $200.

Easy Terms Chargex

ROSE'S JEWELERS

1317 DOUGLAS ST.

LADIES' AND MEN'S COATS

SPRING - FALL - WINTER COATS

SANITONE DRY CLEANED

1.89 each SAVE UP TO 1.00

EXCEPTIONS—Leather, Suede, Borg, Fur or Fur Trimmed

Individual dry cleaners

LIMITED TIME OFFER

"ANY WAY IT'S LABELLED" YOUR CLEANERS DOES IT BEST!

Sanitone Home Pick-up & Delivery 382-9141

b.c. briefs

Tenants Seek Revised Act

VANCOUVER (CP) — The Vancouver Tenants' Council decided Sunday to pressure the provincial government to implement a new landlord and tenant relations act.

Bruce Yorke, secretary-treasurer of the council, said the group wants to see a new act providing for justification of rent increases and evictions, elimination of the security deposit and the right by tenants to vote on money bylaws at the local level.

Missing in Action

VANCOUVER (CP) — A Hydro trolley bus driver took a coffee break in the west end Saturday and came out of a restaurant to find his bus missing. Police later located the big bus three blocks away and blamed the incident on pranksters.

Shoreline Planning

VANCOUVER (CP) — Gordon Draeseke, president of the B.C. Council of Forest Industries, has suggested that the federal and provincial governments should establish a joint shoreline authority with jurisdiction over the lower Fraser River and Burrard Inlet. He told a university of B.C. forum on water resources that overlapping jurisdiction in shoreline planning and development has become a major problem.

Financing Asked

ABBOTSFORD (CP) — The provincial government will be asked to provide financing for permanent staff and operating expenses for community development planning organizations in smaller B.C. centres.

At a weekend conference sponsored by the social planning and review council of B.C. and the Matsqui-Sumas-Abbotsford community development project, delegates called on the government to provide "sufficient support to ensure a continuing core fund for staffing and overhead."

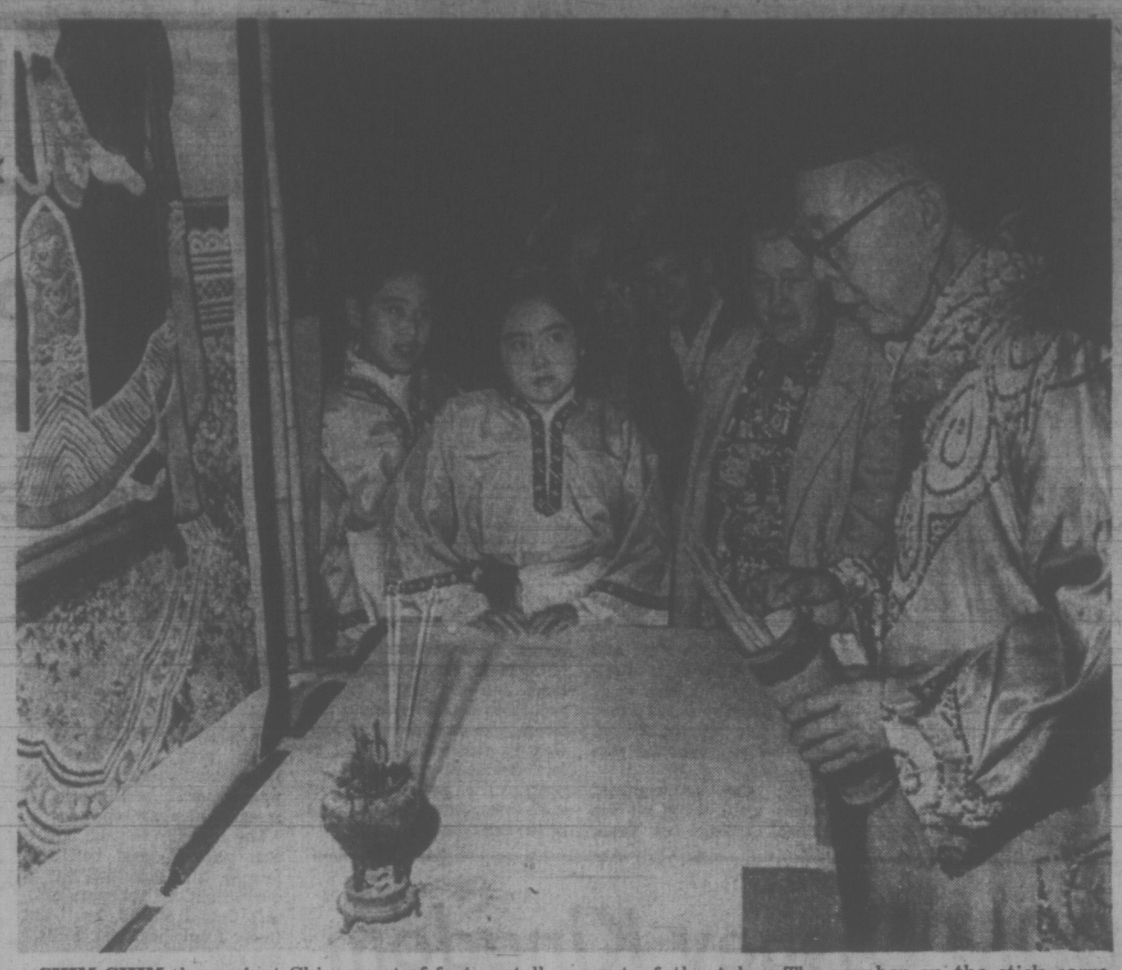

CHIM CHIM the ancient Chinese art of fortune telling, delighted crowds at the Lions Club annual Lantern Festival Saturday. The Chim Chim man, Harry Seto, told 350 fortunes during the day with his traditional joss sticks. After a prayer and burning incense the 97 sticks are shaken until one comes out of the tube. The number on the stick corresponds with a specific fortune. Over $6,200 for Lions' charities was raised at the festivities which attracted 25,000 people to Central Junior High school.

Environmentalists Win Port Issue

VANCOUVER (CP) — Nanaimo's new superport will go on Northumberland Channel, Environment Minister Jack Davis said Sunday.

Davis said it had been agreed to put the port outside Nanaimo estuary — where environmentalists had feared it would endanger the feeding grounds of young salmon.

"In some ways the outer location is better for the users," Davis said. "The water is deeper and it is farther from the town."

The minister also said a report by the estuarine task force on the port development proposed for Squamish would be made public later this week.

The Nanaimo port proposal is for a 150-acre shipping terminal and industrial site for processing and loading lumber aboard vessels up to 60,000 tons.

HOUSING UPGRADE PLAN SET

VANCOUVER (CP) — Urban Affairs Minister Ron Basford said Sunday he will bring in new housing legislation next year, based on a successful redevelopment of the Strathcona area of Vancouver.

"Strathcona has shown us that you don't have to bulldoze deteriorating districts down to make them livable and enjoyable neighborhoods again," he said.

"And it has shown the benefits of getting the people involved so that the neighborhood is rehabilitated along the lines they want to see."

The new legislation would have four main features:

—Federal funds would be available to municialities who plan the redevelopment of a rundown residential area;

—Participation of the residents in the planning will be required, and funds will be provided to help them do so effectively;

—Grants and loans up to $4,000 will be made to landlords and homeowners to repair and renovate houses;

—Funds would be available for upgrading of neighborhood services by municipalities, including day-care centres, social and recreation facilities.

Harbor Inspected

NANAIMO (CP) — Two commercial fishing boats pushed off into light fog over Nanaimo harbor Saturday carrying 20 environmentalists bent on taking a first-hand look at Nanaimo Harbor mudflats and Nanaimo River estuary.

Members of the British Columbia Environmental Council, the Nanaimo Concerned Citizens Committee and others were taken on a tour of the harbor area including the part where an industrial development has been planned by Nanaimo Harbor Commission.

...PSSST! *Have you ever wished you could be a professional test-driver? Here's your chance to be like one. We are inviting you to test-drive any of our FIATS just so you can get acquainted with them and just for test driving a FIAT we'll enter your name in our $5.00 or Rome Sweepstakes. Lots of chances to win with a thousand draws on $5.00 bills and the grand prize of a trip to Rome!*

ROME $5.00 OR BUST
BRIAN HOLLEY FIAT
SERVICE • PARTS SALES
8 am-8 pm DAILY
3319 DOUGLAS 384-1161

MULLINS MARINE
YAMAHA
EASY, EASY TERMS
825 YATES STREET

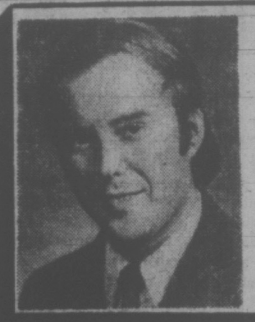

CANADA'S RESOURCES FOR CANADA'S PEOPLE
VOTE FOR ROGER SMITH N.D.P.
in ESQUIMALT-SAANICH
Campaign Headquarters, 3204 Douglas St., 384-3833
Inserted by Esquimalt-Saanich Campaign Committee

P.S.! SALE
SWEATERS
Peter Scott — Dalkeith
SKIRTS
One Week Only
Piccadilly Shoppe
1017 Government St.

FAIRWAY
DISCOUNT HOUSE
272 GORGE ROAD W.
Prices Effective: SUN., MON., TUES.
October 22, 23, 24
WEEKDAYS 9 to 9
SUNDAYS 10 to 7
WE RESERVE THE RIGHT TO LIMIT QUANTITIES

NABOB DELUXE TEA BAGS — Orange Pekoe — 120's Large Pkg. 1.39
FRESH PORK STEAK — Government Inspected — Lb. 79c
MAPLE LEAF SMOKED COTTAGE ROLLS — Lb. 89c
B.C. McIntosh RED APPLES — Fancy Grade 6 lbs. 1.00
Maple Leaf CHEESE SLICES — 1-lb. Pkg. 77c
No. 1 RIPE TOMATOES — 2 lbs. 49c
PACIFIC POWDER MILK — 3 lb. Pkg. 1.49
PEEK FREAN BISCUITS — Digestive Shortcake — 15-oz. Family Pack 49c
BYE THE SEA CHUNK TUNA — 2 TINS 69c
FACELLE ROYALE FACIAL TISSUE — 3-ply Large Box 2 for 69c
MAPLE LEAF CANNED HAMS — 1½-lb. Tin 1.59
FACELLE ROYALE Bathroom TISSUE — 2-Roll Pack 29c

SIMPSONS Sears

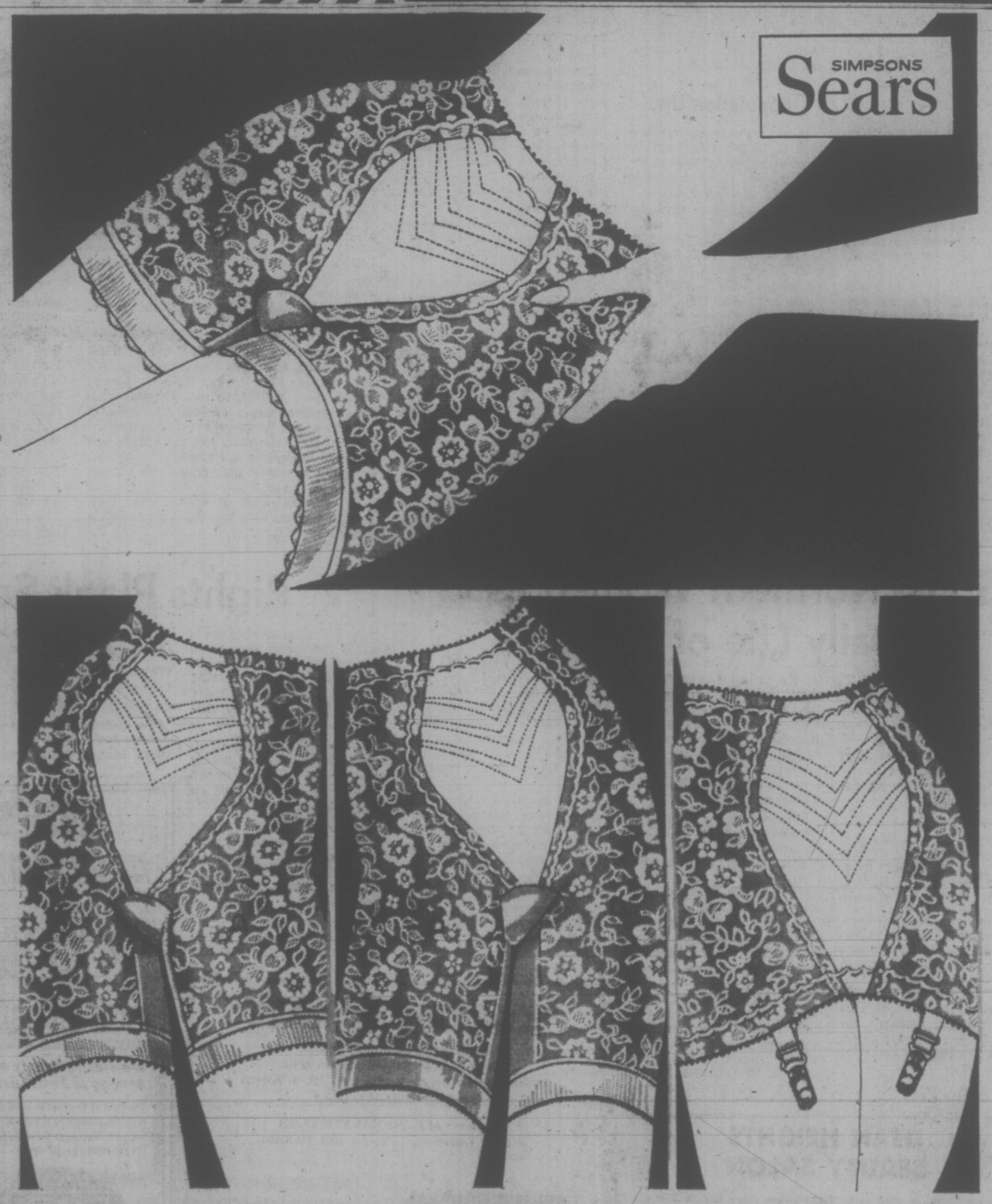

Today you can pay ¼-½ less for PLAYTEX '18 hour' irregulars.

Get the famous slim look of a Playtex 18 hour girdle for a fraction of the original price. They'll keep you comfortable from morning to night. Firm satin elastic tummy panels. Nylon tricot crotch and inner leg panel. 4 detachable garters. White only.

a. Playtex Short-Leg Pantie Girdle. 'Spanette' revolutionary fabric for comfort and control. S.M.L. First $13. Simpsons-Sears Low Price ..... ea. $9

b. Pull-On Girdle. Slips on like a charm. Day long comfort. S.M.L.
Firsts $12. Simpsons-Sears Low Price ..... ea. $6
XL. Firsts 13.50. Simpsons-Sears Low Price ..... ea. $7.75

c. Fashion-Leg Pantie Girdle. 'Irregulars'. Firm satin elastic tummy panels. S.M.L.
Firsts $15. Simpsons-Sears Low Price ..... ea. $11

d. Long-Leg Pantie Girdle. Perfect for knits, jerseys, pants. Irregulars. S.M.L.
Firsts. $16. Simpsons-Sears Low Price ..... ea. $12
XL. Firsts. 17.50. Simpsons-Sears Price ..... ea. $13

Personal Shopping: Intimate Apparel (18)
*Advertised prices in effect 'til 5:30 p.m. Saturday, October 28
Simpsons-Sears Hillside: 3190 Shelbourne Street. Lots of Free Parking . . . No Tickets, No Time Limit. (10-76)

A Great Performance by Singer Lauris Elms

By Audrey Johnson
Times Staff

It is many years since the fabled Marian Anderson last visited this city, but not since then have we heard anything as amazingly beautiful as the contralto vocie of Lauris Elms.

The Australian artist is in Victoria for guest appearances with the Victoria Symphony Orchestra and a solo recital Wednesday.

Once in a long while, if the gods smile on us, we are privileged to hear a great live performance of a master work.

The audience at the Royal Theatre Sunday had that experience when Miss Elms, with Laszlo Gati and the orchestra, performed Bach's demanding and deeply moving Cantata No. 170, O blessed rest, and the Gustav Mahler cycle of four Songs of a Wayfarer.

This is music of the greatest richness, purity and emotional depth. Its performance requires a high technical expertise and an equally exceptional artistry.

To it Miss Elms brings her great gift — a voice of magnificent proportion, range and lusciouness — an absolute technical mastery of the instrument and the sensitivity that enables her to convey emotion and mood most poignantly.

Her tone, even at its darkest is alove with a subtle luminosity which enlarges in her upper registers to an incomparable golden resonance.

The elegance and shapeliness of her phrasing and the air of simplicity and ease with which she sings the most convoluted passages in the Bach, are sufficient witness to her great technical attainment.

Mahler's four songs of unrequited love are sung in the original German. But no translation can do more for one's comprehension than Miss Elms' artistry does.

Reflective sadness, the attempt at consolation through contemplation of nature, the passionate outcry and the heartbreak — all moods are illuminated and communicated through the singer's genuine and high art.

The ensemble of chamber orchestra with singer is a close one, especially in the Cantata and his was well controlled by Gati. The tutti was quite impressive with an especially fine organ obligato part played by Richard Proudman.

Gluck's Iphigenia in Aulis overture and the Beethoven fourth symphony balance the program effectively.

Iphigenia was a satisfactory prelude to the Bach, a well wrought non-florid dramatic piece with which the orchestra seemed comfortably at home.

Beethoven is one of his sunniest moods is represented by the fourth symphony. Gati produced a taut, suspenseful atmosphere with the opening adagio and excellent vitality when the movement exploded into gaiety.

The lovely adagio was tonally warm and lyrical. Fine work from the horns and woodwinds was matched here with a limpid sound from the strings and in the final movement, with shimmering sixteenth note passages that were played with percision and "bite."

Tonight's repeat performance begins at 8:30 p.m.

NEW PROTEIN FOOD

VANCOUVER (CP) — The harvest of a tiny antarctic fish could yield a high-protein food source of about 10 times the total fish tonnage currently taken by the world's fisheries, says fisheries biochemist Timothy Parsons.

Parsons told a UBC oceanography department meeting that the supply of antarctic krill, a plankton-like fish" about the size of your fingernail," could yield a harvest of about 500 million tons.

Parsons, who works at the Fisheries Research board in Nanaimo, said techniques for harvesting the tiny fish are still at an early stage of development.

He said the Soviets have an experimental fleet of 16 ships catching 20 tons of krill a day.

VOTE
HANSEN, F. X
inserted by
NDP

IT'S MACDONALD'S FURNITURE EVERYTIME
For Westinghouse Washers and Dryers
MACDONALD'S WAREHOUSE SALE
1420 Broad
383-1171

'Tourist' Crackdown Delays Air Passengers

TORONTO (CP) — Passports, airline tickets and money were taken from some passengers arriving at Toronto International Airport on two flights from Jamaica Sunday as immigration officials cracked down on "tourists" they think are planning to stay in Canada.

The passengers — at least 14 of them from Haiti — complained that they were delayed for two hours or more, even though the immigration department had assigned more staff at the airport to help weed out people who say they are coming here as visitors, but in fact intend to stay.

The immigration department decided last week that more staff was needed to check the flow of the "visitors" who try this back-door method of gaining permanent residence.

It is up to the travellers to satisfy officials that they are bona fide visitors, a spokesman said at the time. Criteria include possession of a return air ticket, enough money for the visiting period and the names of people they "legitimately intend to visit."

Canada allows people to come from other nations as visitors and apply later for landed immigrant status. Officials frown, however, on people coming here, supposedly as visitors, with no intention of going home.

Several of those who were detained Sunday finally went on their way without passports, tickets and some of their money, but were assured it would all be returned when they leave.

MULLINS MARINE
10-SPEEDS
LOW DOWN PAYMENT
925 YATES STREET

TRADE-A-TAPE
at
CORONA STEREO
TAPE CENTRES
2340 DOUGLAS — 388-5311

Simplicity
Today things can be simpler . . . but with enough tradition to be mindful of all concerned.
McCALL BROS
FUNERAL CHAPELS
1400 Vancouver Street 385-4465

BEFORE THE JUDGE

A man who attempted to break into a drug store Oct. 6 because he said he needed some pills was given a suspended sentence and an 18-month probationary term by Judge Edmond Jorre de St. Jorre in provincial court Friday.

William Leslie Klassen, 18, of 1120 McClure, was spotted by police about 2 a.m. carrying a large rock, a flashlight and wearing one glove.

Victoria police testified that Klassen had broken two windows at the rear of Aaronson's Drugstore, 1089 Fort, but found the windows were barred.

"I'm a long-distance runner and I have sleeping problems. My doctor gave me some pills and they didn't work," said Klassen.

Prosecutor John Macintyre said the explanation was "totally absurd."

* * *

A 22-year-old Quebec man was given a suspended sentence and a six-month probational term by Judge William Ostler for possession of a narcotic.

Maurice St. Laurent was checked by Victoria police Oct. 18 while playing guitar in the 1300-block Douglas. A small amount of hashish was found on his person.

DEEPSEA SHIPS IN PORT

All cargoes are forest products unless otherwise stated. Place names are destinations, not ports of registry.)

Esquimalt — Aegean Sea, in for repairs; Xanadu, cruise ship.

Crofton — Speybank.

Nanaimo — Shutoh Maru.

Port Alberni — Jag Darshan; Belstar; Inca Capac Yupanqui.

Advertisement

Why Are You a Bore?

A noted publisher in Chicago reports a simple technique of everyday conversation which can pay you real dividends in social and business advancement and works like magic to give you poise, self-confidence and greater popularity.

According to this publisher, many people do not realize how much they could influence others simply by what they say and how they say it. Whether in business, at social functions, or even in casual conversations with new acquaintances there are ways to make a good impression every time you talk.

To acquaint the readers of this paper with the easy-to-follow rules for developing skill in everyday conversation, the publishers have printed full details of their interesting self-training method in a new booklet, "Adventures in Conversation," which will be mailed free to anyone who requests it. No obligation. Send your name, address, and zip code to: Conversation, 555 E. Lange St., Dept. 630-43, Mundelein, Ill., 60060. A postcard will do.

A series of informal talks by well-known historians and by people who have lived the history exhibited in the British Columbia Provincial Museum's MODERN HISTORY GALLERIES. The programs will take place in the new galleries at 8 p.m. each Wednesday. Free admission.

October 25
Dr. Willard Ireland, Provincial Archivist.
Anecdotes and humorous stories of the Last Best West in an introduction to the Modern History Galleries.

November 1, To Be Announced.

November 8
Ainslie Helmcken, City Archivist.
Informal reminiscing about young Victoria and the people who settled in the community.

November 15
Dr. David Chuen-Yan Lai - Assistant Professor, UVic.
Discussion about the Chinese people who played an important role in the development of Victoria at the turn of the century.

November 22
Gerry Wellburn Director, Duncan Forest Museum.
Stories about an industry that has progressed from a tough woodsman's world to present day logging and milling.

November 29
Bill Ward Editor, Wildlife Review.
Prospecting memories of "Gold Pan Bill", a Barkerville resident in the 1930's.

LIMITED TO 50 PEOPLE

If you wish to attend the series, please fill out the following and mail to:

Education Services
British Columbia Provincial Mustum
Parliament Buildings
Victoria, B.C.

Name .....
Address .....
Telephone .....
No. of People: .....

British Columbia Provincial Museum
Education Services

The Time Is Now
The Woman Is You

Do the pant trick in dashing double knit

Get yourself into a little fashion magic and presto! You have a waist that knows how to stop with style. Details that couldn't be more right for you. And the soft straight swing of acrylic double knit — cut and lengthed for perfect hang. Washable too. Black, Dove Grey, Flint Grey, Navy, Purple, Dk. Brown, Camel. Sizes 5-15.
a-Modified bag pant. High-waisted, cuffed. False front pocket. 2 back patch pockets.
b-Modified hipster with flared bottoms. 2 front patch pockets. Zipper front.

$11

SIMPSONS Sears

Simpsons-Sears Junior Bazaar (19). Teleshop: 386-3161

Simpsons-Sears Hillside: 3190 Shelbourne Street. Lots of Free Parking . . . No Tickets, No Time Limit

386-2121

CLASSIFIED ADVERTISING

Vancouver Island's Largest Shopping Centre in Print

386-2121

BOX REPLIES

All replies to private box numbers available from 8:00 a.m. to 6:00 p.m. Monday to Friday inclusive.

Victoria Press Box numbers available on request. Charge $1.50.

OFFICE HOURS

Classified Counter, 8:00 a.m. to 6:00 p.m. Business Office, 8:30 a.m. to 5:00 p.m. Monday to Friday inclusive.

• • •

OFFICE CLOSED SATURDAY

• • •

TELEPHONE HOURS

8:00 a.m. to 5:00 p.m. Monday to Saturday inclusive.

• • •

CLASSIFIED COPY DEADLINES

Regular classified advertisements may be placed at the counter, 8 a.m. to 5:00 p.m. on the day prior to publication, Monday to Friday inclusive. By telephone, 8:00 a.m. to 5:00 p.m., Monday to Saturday inclusive.

All classified semi-display copy must be in the possession of Victoria Press Ltd., 2621 Douglas Street by 4:00 p.m., on the day prior to publication with the exception of that copy for Sunday Colonist must be in by 4:00 p.m. Friday.

FULL COVERAGE CLASSIFIED RATES

REGULAR CLASSIFIED LOCAL RATE

One day, 9c per word per day.
Three consecutive days, 8c per word per day.
Six consecutive days 7c per word per day.
6-pt. heading or white space allowed to be charged at 5 words.
Minimum advertisement 10 words and $1.00.
Each initial, sign, group or figures and abbreviation counts as one word.

SEMI-DISPLAY LOCAL RATE

Ads requiring a style other than that mentioned above will be charged by the measured agate line (14 agate lines equal 1 inch).
One day, 40c per line, $5.60 inch.
Three consecutive days, 35c per line, $4.90 inch.
Six consecutive days, 30c per line, $4.20 inch.

NATIONAL RATE AND OUT-OF-PROVINCE RATE

Regular classified, 10c per word per day.
Semi-display, 46c per line per day, plus 10% if both type sizes are used.

Birth Notices, $2.00 per insertion for standard message of 30 words or less. 8c each additional word or initial.
In Memoriam notices, Cards of Thanks, Death and Funeral Notices, not exceeding 12 lines, $3.50 first insertion and $2.65 subsequent insertions. Each additional line 35c daily.

Births, Deaths, in Memoriam Notices, Cards of Thanks Personals not accepted by telephone. Single paper rates on request.

SUBSCRIPTION RATES

Wherever carrier service is maintained, $3.00 per month.
By mail—
Canada, $3.50 per month, $10.00 per 3 months, $39.00 per year.
United States, $4.00 per month.
Saturday Only—
Canada, 25c per copy, $13.00 per year.
United States, 30c per copy, $15.60 per year.
Commonwealth and Foreign rates upon request.
Mail subscriptions are payable in advance.
Authorized as second class mail, Post Office Department, Ottawa.
Member Audit Bureau of Circulations.

TERMS OF PUBLICATION

The Victoria Press Ltd. shall not be liable for non-insertion of any advertisement beyond the amount paid for such advertisement.

In the event of an error occuring the liability of Victoria Press Ltd. shall not exceed the charge for the space actually occupied by the item in question.

All claims on error in publication shall be made within 12 hours thereafter and if not made shall not be considered. No claim will be allowed for more than one incorrect insertion nor for errors not affecting the value of the advertisement.

All estimates of cost are approximate. Advertisers will be charged with space actually used.

All advertising copy will be subject to the approval of the Victoria Press Ltd., who reserve the right in its sole discretion to classify, reject or insert copy furnished.

Advertisements must comply with the British Columbia Human Rights Act which prohibits any advertising that discriminates against any person because of his race, religion, sex, colour, nationality, ancestry or place of origin, or because his age is between 44 and 65 years, unless the condition is justified by a bona fide requirement for the work involved.

While every endeavor will be made to forward replies to box numbers to the advertiser as soon as possible, we accept no liability in respect of loss or damage alleged to arise through either failure or delay in forwarding such replies, however caused, whether by negligence or otherwise.

CIRCULATION REPRESENTATIVES

Duncan, Chemainus—
P. J. Rogers 746-6181
Lake Cowichan—
P. Edwards 749-6771
Nanaimo—
R. Lakey 753-2766

United States Representatives
MATHEWS SHANNON and CULLEN, INC.
New York, Boston, Chicago, Detroit, Philadelphia, Pittsburgh, Cleveland, Syracuse, Charlotte, Atlanta, Cincinnati.

DUNCAN BUREAU
262 Station Street (Hamilton Electric Building) Office and telephone hours 1 p.m. to 5 p.m., Monday to Friday inclusive.
PHONE DUNCAN 746-6181

CLASSIFIED SERVICE FOR DUNCAN COWICHAN RESIDENTS

Classified Ads phoned in to our Duncan office 746-6181 before 3:30 p.m. will appear in the following day's papers

PHONE DIRECT
386-2121
TO PLACE YOUR CLASSIFIED AD

1 BIRTHS

HARRINGTON — Born to Mr. and Mrs. A. A. Harrington, 500 Gorge Road West, Victoria, B.C., at Royal Jubilee Hospital, on October 14, 1972, a son, Wade Alan, 9 lbs, 8 ozs. Thanks to Dr. M. Mair, and Dr. Trenholme and Staff. Insured.

SPENCER — Don and Evelyn are pleased to announce the arrival of their daughter Denise Christine, 7 lbs., at the Kitimat General Hospital, October 11, 1972. A sister for Jennifer Michelle. Grandparents are Mr. and Mrs. A. R. Spencer, Swartz Bay, and Mr. and Mrs. N. I. Whitney, Victoria.

WAET — Born to John and Gayle Weet, 4006 Carey Road, Victoria, B.C., at Royal Jubilee Hospital, on October 16, 1972, a daughter, Kathryn Dianne, 7 lbs., 5 ozs. A little sister for Karen. Many thanks to Dr. A. H. Zedel and maternity staff.

WILLIAMS — Mr. and Mrs. James R. Williams, 573 Tena Place, Colwood, proudly announce the arrival of their first child, Robert James, 10 lbs., 1 oz., born at Royal Jubilee Hospital, October 17th, 1972. Special thanks to Dr. M. Fisher, Dr. L. Horn and Nursing Staff.

5 DEATHS AND FUNERALS

CUPITT—At St. Mary's Priory, on October 20, 1972, Katherine Elizabeth Cupitt, aged 85 years. Born in England and a resident of Victoria for the past 64 years. Survived by a brother, Hubert J. Walker of Duncan, 2 sisters, Mrs. W. Shipway of Victoria, Mrs. N. Spinney of Escondido, California, many nieces and nephews.
Private Family Service will be held in the Thomson and Irving Funeral Chapel, on Tuesday, October 24, 1972, at 1:15 p.m. Canon G. Baker officiating followed by cremation. Flowers gratefully declined.

DYER — In Victoria, B.C., on October 16, 1972, Mr. Gerald Frederick Dyer, aged 25 years, born in Victoria, B.C., late residence, 1024 McClure St. He leaves his wife Judith; son Gerald and daughter, Sandra, Ucluelet, B.C.; loving parents, Mr. and Mrs. J. F. Dyer, 2685 Sooke Road; his sister, Barbara, Port McNeill, B.C.; aunts and uncles.
Service will be held in the Sands Funeral Chapel of Heather, Colwood, B.C. on Tuesday, October 24th, 1972 at 1:00 p.m. Rev. J. G. Titus officiating. Cremation.

CLASSIFICATION INDEX

VITAL STATISTICS
1 Births
3 Card of Thanks
5 Deaths and Funerals
9 In Memoriams
10 Funeral Directors

NOTICES
14 Announcements
16 Catering, Banquets and Reception Rooms
20 Lost and Found
15 Coming Events and Meetings
11 Monumentals
18 Places to Visit
17 Restaurants

EMPLOYMENT
26 Female Help Wanted
21 Male Help Wanted
25 Male or Female Help Wanted
30 Situations Wanted Female
29 Situations Wanted Male
31 Situations Wanted Male or Female
27 Teachers Wanted

BUSINESS SERVICES AND DIRECTORY
36 Business Services and Directory

PERSONAL SERVICES
33 Bands, Musicians and Orchestras
40 Business Personals
43 Dancing
42 Education
71 Music Teachers
39 Personals
32 Trade Schools
38 Travel

MERCHANDISING
83 Aircraft
117 Antiques
78 Bicycles
80 Boats and Marine
65 Building Supplies
93 Cameras, Supplies and Photo Finishing
127 Chicks, Poultry, Hatching Eggs, Supplies
135 Farm Implements
12 Florists
60 Fuel
97 Furniture
123 Garden Supplies
99 Groceries, Meat and Produce
130 Heavy Equipment and Machinery
128 Livestock, Supplies and Events
100 Miscellaneous for Sale
103 Miscellaneous Wanted
109 Miscellaneous to Rent
77 Motorcycles
70 Musical Instruments
125 Pets and Supplies
96 Ranges, Stoves and Furnaces
92 Sporting Goods
115 Swaps
63 Timber
98 TV, Stereo, Radio Sales and Service
112 Wanted to Rent, Miscellaneous

AUTOMOTIVE
164 Auto Body Work and Painting
162 Auto Repairs, Service and Towing
148 Campers and Trailers
166 Cars and Trucks Wanted
150 Cars for Sale
151 Foreign Import and Sports Cars
169 Mobile Homes and Parks
149 New Car Directory
160 Parts, Accessories
158 Tires
154 Trucks and Buses
156 U-Drive and Auto Washing

ACCOMMODATION
185 Convalescent and Rest Homes
175 Hotels
178 Summer Resorts
181 Tourist Accommodation

RENTAL
201 Apartments to Rent, Furnished
200 Apartments to Rent, Unfurnished
203 Apartments Wanted
206 Duplexes to Rent
207 Duplexes Wanted to Rent
202 Furniture to Rent
215 Halls, Warehouses, Stores and Offices to Rent
197 Housekeeping Rooms to Rent
199 Housekeeping Rooms Wanted
211 Houses to Rent, Furnis
210 Houses to Rent, Unfurnished
212 Houses Wanted to Rent
190 Room and Board
191 Room and Board Wanted
193 Rooms to Rent
194 Rooms Wanted

FINANCIAL
155 Automobile Financing and Insurance
233 Mortgage Loans and Insurance
234 Mortgages for Sale
230 Personal Loans and Insurance
235 Wanted to Borrow

REAL ESTATE
280 Acreage for Sale and Wanted
240 Business Opportunities
241 Business Opportunities Wanted
300 Churches
247 Commercial or Industrial Properties
258 Condominiums and Townhouses
253 Country Homes and Properties
270 Exchange Real Estate
299 Farms for Sale and Wanted
261 Garages for Sale, Rent, Wanted
293 Gulf Islands Properties
250 Houses for Sale
245 Houses Wanted to Buy
295 Listings Cancelled
268 Listings Wanted
271 Lots for Sale
294 Mainland and Out of Province Properties
273 Property for Sale
274 Property Wanted
244 Revenue Property
245 Revenue Properties Wanted
285 Up-Island Properties
236 Waterfront Properties

NOTICE OF COPYRIGHT

Full, complete and sole copyright in any advertisement produced by Victoria Press Ltd. is vested in and belongs to, Victoria Press Ltd.) provided, however, that copyright IN THAT PART AND THAT PART ONLY of any such advertisement consisting of illustrations, borders, signatures or similar components which is, or are, supplied to Victoria Press Ltd. by the advertiser in the form of engravings, matrices, casts, etc., and incorporated in said advertisement shall remain in and belongs to the advertiser.

5 DEATHS AND FUNERALS

FLOOD — Donna Iddelle, of Central Saanich and Sidney, B.C. peacefully at Royal Jubilee Hospital, on October 21, 1972, age 39 years. Survived by her husband Robert Charles (Chuck); her sons Robert, and daughter, Cathy, both at home; her parents, Mr. and Mrs. G. Fred Gilbert (Victoria); two brothers, Roland (Coquitlam) and Robert (Cranbrook, B.C.); also aunts, uncles, nephews, nieces, and many friends. Mrs. Flood was a member of the I.O.F. companions Women's branch, Victoria, and the Victoria Saanich Pony Club.
Funeral service will be held Wednesday, October 25, at 2:00 p.m., in St. Stephen's Anglican Church, Mt. Newton Cross Road, Saanichton, Reverend Ivan Futter officiating, cremation. Flowers gratefully declined. Donations may be made to the Victoria Saanich Pony Club c-o Mrs. E. Ruthven, 739 Mt. Newton Cross Road, R.R. No. 2, Saanichton. Arrangements through the Memorial Society of B.C. and First Memorial Services Ltd.

GREENALL — Dr. Robert Martin (Marty). Formerly of 124 Reynard, Victoria, B.C., in his 82nd year, Survived by his loving parents, Mr. and Mrs. Peter Andrusiak; brothers Peter and Gordon, at home; and sisters, Mrs. Sharon and Mrs. Diane MacNair, of Victoria; also by loving grandparents Mrs. W. W. Martin, of gina, New Westminster, B.C., Ingalls, of Lennoxville, Quebec, Burnaby, B.C., and Mrs. E. Greenall, of Victoria; and father Jack Greenall, of Vancouver.
Memorial service Monday, October 23, at 7:00 p.m., St. Mary The Virgin Anglican Church, 121 East Columbia Street, New Westminster, B.C. In lieu of flowers the family asks donations be sent to the Martin Greenall Memorial Scholarship Fund, Bank of Montreal, 622 6th Avenue, New Westminster, B.C.

GREENHALGH—In Victoria, B.C., on Oct. 20, 1972, Mrs. Annie Lee (Nancy) Greenhalgh, widow of Canon Albert Edward Greenhalgh. In her 91st year, born in Tynemouth, England, and a resident of B.C. for the past 28 years, late residence, 314 Stannard Ave.; formerly of Saskatoon, Sask. She leaves her two sons and daughters, Mrs. G. A. Blower (Mary) at the residence; Mrs. J. Wayman (Kathleen) Saskatoon, Sask., Miss Dorothy Greenhalgh, at the residence, Mrs. R. W. Roscoe (Winifred) Victoria, B.C., Mrs. D. L. Gibson (Joyce) Uganda, Canon G. H. Greenhalgh (Harry), Rev. W. E. Greenhalgh (Ted) and Mr. K. D. Greenhalgh (Kenneth), Victoria, B.C.; ten grandchildren and five great grandchildren.
Service will be held in the Christ Church Cathedral on Tuesday, October 24th, 1972 at 2:30 p.m. Very Rev. Brian Wilson officiating. Interment in the Royal Oak Burial Park. Flowers gratefully declined. Arrangements by the Sands Mortuary Limited.

HUTCHINGS—On October 17, 1972, Mrs. Alice Maud Hutchings passed away at the Victoria General Hospital after a short illness, aged 89 years. She came to Canada in 1918, after serving as a Red Cross Nurse in Wales, 1914 to 1918; having spent 37 years in northern B.C., at Arrowpn and Stewart, and the last 17 years in Victoria where she was a member of the O.A.P. main branch. She was predeceased by her husband, John Mason Hutchings, an early B.C. police constable in northern B.C. She leaves two sons, Oswald, in Victoria, and Robert, in Radium; a daughter, Kathleen, in Kent; plus eight grandchildren, 18 great-grandchildren, and five great-great-grandchildren.
Private service. Arrangements by the Sands Mortuary Ltd.

JOHNSON — On October 21, 1972, in Victoria, B.C. Mr. Alfred Bishop Johnson, aged 80 years, of 3123 Admirals Road, a veteran of the First World War. Survived by his loving wife Ethel; two sons, Henry Johnson and Phillip Johnson, Saskatchewan; two daughters, Mrs. R. Roth, Calgary, Alta. and Mrs. P. Rodgers, Chilliwack, B.C.; also several grandchildren and great-grandchildren; his sister, Mary in England.
Services in McCall Bros. Funeral Chapel, on Tuesday, October 24, 1972, at 11:00 a.m. Rev. Paul Hawkes officiating. Interment Royal Oak Burial Park.

McCARTNEY—In Victoria, on October 22, 1972, Mina McCartney, aged 77 years, late of 3280 Linwood Ave., widow of William McCartney, born in Markethill, Armagh, Ireland, resident here since 1940, formerly of West Vancouver and Edmonton. She is survived by 3 sons, Robert Samuel, of Courtenay, William Douglas, of Victoria, and Stanley, of Toronto; 6 grandsons; 1 brother, Samuel McCreery, of New Westminster.
Funeral service in McCall Bros. FLORAL CHAPEL, Johnson and Vancouver Sts., on Wed., Oct. 25, at 3:00 p.m., with Pastor Paul Hawker officiating. Followed by cremation. Friends, if desired, may donate to the charity of their choice.

MORGAN — Frank Cyril, a long-time resident of Parksville, at the Royal Jubilee Hospital, at Victoria, October 19, aged 82. Veteran of the First World War, member of Mount Arrowsmith Branch, R.C.L. Past Master Concord Lodge A.F. and A.M., Parksville. Past Worthy Patron Arbutus Chapter O.E.S., Parksville. Predecessed by his wife Gladys, 1968. Survived by one sister, Mrs. Grace Haggart, Victoria; nephew Ray Haggart, Winnipeg; nieces Agnes Auld, Parksville and Myrna Palmer, Sidney, B.C.
Funeral service at St. Edmond's Anglican Church, Parksville, Tuesday, October 24, 1 p.m. Cremation. Flowers gratefully declined. Memorial donations may be made to the Cancer Fund. Arrangements are by Mount Benson Funeral Directors, Nanaimo.

PARFITT — In Victoria, on October 20, 1972, Mr. Harold Charles Parfitt, aged 4 years, of 2987 Blackwood St. A resident of this city for 63 years. He leaves his beloved wife Martha; daughters, Marlene MacLuckie, Linda Kibblewhite; and one grandson, all of Toronto; also his brother Arthur, sisters Netta Harwood and Vera House of Victoria. He was associated with the pioneer construction firm, Parfitt Construction Co., for many years; a member of the Gizeh Temple Shrine Band, chaplain of Western Gate Preceptory No. 30 and the Gizeh Shrine Club and Gizeh Temple. An active lifetime member of Emmanuel Baptist Church, he served in many capacities as Deacon, Supt. of Sunday School, Choir Member and Leader.
Service will be held at Emmanuel Baptist Church, 2121 Cedar Hill Cross Road, on Wednesday, October 25, 1972 at 2:30 p.m., Rev. Norman Archer officiating. Interment at Hatley Memorial Gardens. Flowers gratefully declined. If desired, donations may be made to the Canadian Bible Society or Shrine Crippled Children's Fund, care of J. Walton, 1426 Newport Rd., Victoria. Arrangements by the Sands Mortuary Limited.

ROBERTSON—In Vernon, B.C. on October 20, 1972, Mr. Alex. (Sandy) Robertson, aged 83 years, born in Stirling, Scotland and a resident of Vernon, B.C. for the past 18 years; formerly of Victoria, B.C. for many years. Predecessed by his wife, Mrs. Elizabeth Glen Robertson in 1961. He leaves his sons, Lorne J. D. Robertson, Vernon, B.C. and Alex. W. Robertson and grandchildren, Lorna and Brian. Mr. Robertson was a member of Confederation Lodge No. 116, A.F. and A.M., B.C.R., Victoria, B.C.
A service with interment of cremains will be held in the Royal Oak Burial Park on Tuesday, October 24, 1972 at 3 p.m. Rev. R. A. Faris officiating. Arrangements by the Sands Mortuary Limited.

5 DEATHS AND FUNERALS

SLOAN — In Victoria, B.C. on October 19, 1972, Mr. John Hamilton Sloan, aged 46 years, born in Richmond Hill, Ontario and a resident of Victoria for many years, late residence, Suite 5, 717 Pandora Ave.
Arrangements will be announced later by the Sands Mortuary Limited.

STROM — On October 20, 1972, in Victoria, B.C., Mrs. Selma Strom, born in Marshall County, Kansas, U.S.A. on November 27, 1885. Resided at 1042 St. Charles St. for the past 25 years, formerly of Chancellor, Alberta. Predeceased by her husband, Anshelm, on June 6, 1966. Survived by two daughters, Mrs. Robert (Angeline) Vockeroth, of Victoria, and Mrs. Louise Brown, of Bellevue, Wash.; sister, Mrs. Judith Lindquist, Portland, Ore.; two grandsons, one granddaughter and four great-granddaughters.
Services will be held on Tuesday, October 24, 1972 at 2 p.m. From the Belmont United Church, Belmont Ave. Rev. Murray Henderson officiating. Interment, Royal Oak Burial Park. In lieu of flowers, donations may be made to the Building Fund of Belmont Avenue United Church, Victoria, B.C., McCall Bros. Funeral Directors, in charge of arrangements.

VINCENT — Suddenly in Victoria on October 19, 1972, Mr. John Philip Vincent of 1677 Hollywood Crescent, aged 76 years. He leaves his loving wife June; his father and mother, Mr. and Mrs. P. J. Vincent of Waterloo, Ont.; one brother, Ronald of Victoria; an aunt, Mrs. Doris Chadsey of Vancouver; also his mother and father-in-law, Mr. and Mrs. T. Cuckovich of Victoria, and Mr. and Mrs. Peter King of Victoria.
PRIVATE SERVICES will be held from St. Mary's Anglican Church, the Ven. Arch. Hywel J. Jones officiating, followed by interment at Hatley Memorial Gardens. (McCall Bros. in charge of arrangements).

WONG — In Victoria, B.C. on October 20, 1972, Mrs. Wong Yue Shee (Pearl), widow of Mr. Wong Bong, born in Canton, China and a resident of Victoria, B.C. for the past 63 years, late residence, 934 Queens Ave. She leaves her sons, Peter and Andrew Wong; daughters, Mrs. John Sam (Mae) and Ethel Wong and her grandchildren, all of Victoria, B.C.
Service will be held in the Sands Mortuary Limited, "Memorial Chapel of Chimes," on Wednesday, October 25, 1972 at 1:00 p.m. Rev. Edward Ling and Rev. C. Y. Chow officiating. Interment in the Royal Oak Burial Park.

8 CARDS OF THANKS

At some time or other the thought that we would suffer the loss of our loved one occurred to us, but we little realized the extent of sympathetic understanding that would exist. We are more grateful than mere words can express to all of you who did so much to help us through this time at the loss of our beloved husband and father, Ben. — Joan McLeod and family.

9 IN MEMORIAM

BUXTON — In ever loving memory of our mum who passed away Oct. 23, 1969; our dad, Oct. 28, 1951 and our brother Dick, July 30, 1971.
It's been three years since you went away,
We miss you more Mum everyday,
You bore us all one by one,
And never complained when day was done,
In our hearts you will always be,
The most wonderful Mum through eternity.

For us Dad its been a long, long time,
And in our hearts we will always pine.
You never complained tho' you suffered so,
For you were our Dad with a heart of gold.
Now you rest side-by-side,
Our Mum and Dad who gave us such pride.

You were not gone long Mum when God said come,
"I must take a son."
He took our brother, a brave soldier he
And left us to weep as it must always be.
Look after him well that brother of ours
-Till we all meet again up among the stars.
—Always loved and sadly missed, The Buxton Family

10 FUNERAL DIRECTORS

McCALL BROS.
Funeral Chapels
1400 Vancouver Street
385-4465 — 385-4466 — 385-4467
Recommended by so many to relatives and friends . . . the Name is Assurance.

PRIVATE SERVICE
VINCENT, Mr. John Philip
ST. MARY'S ANGLICAN CHURCH

TUESDAY
MITCHELL, Mrs. Carrie
10:15 a.m.—FAMILY CHAPEL
JOHNSON, Mr. Alfred B.
11:00 a.m.—FLORAL CHAPEL
STROM, Mrs. Selma A.
2:00 p.m.—BELMONT UNITED CHURCH
TIMBRES, Mrs. Bruce E.
Memorial Service
2:15 p.m.—FLORAL CHAPEL
VINCENT, Mr. John Philip
INQUEST
7:30 p.m.—FLORAL CHAPEL

WEDNESDAY
McCARTNEY, Mrs. Mina
3:00 p.m.—FLORAL CHAPEL

WE CARE
Dedicated to service
Sensible Prices
SANDS FUNERAL CHAPELS
VICTORIA 388-5155
SIDNEY 656-2932
COLWOOD 478-3821
DUNCAN 746-5215
LADYSMITH 245-2331
NANAIMO 753-2032
Your six community Chapels. Independent, Family Owned and Controlled. Sands since 1912.

THOMSON & IRVING
Funeral Chapel
Est. 1906—Formerly of Winnipeg
A Dignified and Understanding Service at Moderate Cost
PRE-NEED AT NEED
SHIPMENTS
1625 Quadra St. Phone 384-2612

CHAPLIN'S
FUNERAL CHAPEL
1155 Fort Street
Independently owned and operated. Offering dignified funeral service within the means of all.
384-8512 384-8626

HAYWARD'S CHAPEL
Ready to carry out the family's wishes, quietly, sympathetically, with efficiency and dignity.
386-3505
734 Broughton St.
REGINALD HAYWARD MGR.

FIRST MEMORIAL SERVICE
Undertakers for the Memorial Society of B.C. — 384-7041

11 MONUMENTAL

STEWART MONUMENTAL Works Ltd.
ESTABLISHED 1896
Memorial of Distinction
Marble fireplace and tabletops
1403 May St. 384-3432

MORTIMER'S MONUMENTS
ESTABLISHED 1877
"The Finest in Craftsmanship"
633 DAVID ST. 383-6421

12 FLORISTS

REAL FLOWERS FADE but
Funeral Flowers expertly designed
THE MEMORY LASTS
WOODWARD'S FLORISTS
635 Fort 384-5614

14 ANNOUNCEMENTS

MEMORIAL GIFTS
In Memoriam donations to the
CANADIAN CANCER SOCIETY
are an appreciated mark of respect used exclusively for research, and should be taken, or mailed to 857 Caledonia Avenue, Victoria. Cards are sent to the bereaved, and an official receipt issued to the donor.

WINNERS AT ST. JOSEPH'S Bazaar Raffle: Colour TV — Wednesday Hudson; Pyrex casserole — B. Hamonic; Candy — Mrs. Warburton; Cushion — P. Whittker; Quilt — D. LeMaitre; Castle—Stacey Warren; Jar candy — Janice Wilson; Doll house — Wednesday Hudson; Teddy bear — David Saltstrom.

WINNER OF HADASSAH Bazaar prizes, grocery hamper, R. J. Inman; electric mixer, B. Dippie; raffles, grocery hamper, E. Pearson; spirits, A. Estrin Ratner; vase, M. Brunell.

SOLARIUM HELPER
Opening Nov. 1. Needs furniture, ufensils, or what have you. Give to 552 Johnson St. Open Monday to Saturday.

THE WINNER OF THE RAFFLE of the Oak Bay Strings Orchestra, was A. Beales, Apt. 207, 3187 Shelbourne.

MISS DOREEN WILLIAMS IS Returning to Joans Beauty Salon, Estevan Avenue, after October 31st.

15 COMING EVENTS AND MEETINGS

BINGO
OAK BAY
MINOR SPORTS
Every Monday
7:30 P.M.
SENIOR CITIZENS HALL
OAK BAY
On Monterey just off
Oak Bay Ave.
Warm, clean,
Air conditioned
No Steps
20 Games
Admission $1
6 cards for $2
5 Extra Games
Cards 5 for $1
Everyone welcome

GORGE SOCCER
BINGO
EVERY MONDAY
7:30 P.M.
ST. JOSEPH'S HALL
745 W. BURNSIDE
GOOD NEIGHBOR
NOVELTY DRAWS
HIDDEN ENVELOPE
2 GAMES $25
1 GAME AT $50
2-WAY JACKPOT
MAXIMUM $265
MINIMUM $100
ADM. $1—6 CARDS $2
5 EXTRA GAMES

PARISH
BINGO
Parish Hall, Langford
798 GOLDSTREAM AVE.
TUESDAY — 8 P.M.
15 GAMES
Free Admission, 5c Card
Minimum Prize $25
7th GAME — $50
One Final Game
FULL Card
$100 Prize

RCAF ASSOCIATION BINGO
Every Monday 7:30 p.m.
Old Age Pension Hall
1600 Government Street
GOOD CASH PRIZES
2 DOUBLE JACKPOTS
DOOR PRIZES
GOOD NEIGHBOURS
Admission card $1.00
Extra cards 25c — 6 for $2.00
Proceeds to support Air Cadets and 800 Pacific Wing Youth Charities.

BINGO
Navy League of Canada
Foot of Robert St.
Every Monday, 7:30 P.M.
Admission $1.00
6 Cards $2.00
Extra Cards 25c
Good Neighbor and Progressive Games
Support Sea Cadets and Wrenettes

FREE LECTURE
HOW TO QUIT SMOKING
ESQUIMALT UNITED CHURCH ANNEX
ADMIRALS RD. AND LYALL
8 P.M. FRIDAY
27 OCTOBER
RELAX—SMOKE
ASK QUESTIONS
BRING YOUR CIGARETTES AND A FRIEND

SOCIAL CREDIT HEADQUARTERS
for the Clifford Stretch campaign, 742 Johnson St., 386-2239, open weekdays 9 to 9. Coffee.
Inserted by:
Social Credit Committee

RUMMAGE SALE. ST. MATTHIAS church hall, 600 Richmond Rd., Tuesday, October 24, 7 p.m.

16 CATERING, BANQUET and RECEPTION ROOMS

RESERVE NOW FOR BANQUETS, wedding receptions, staff parties or dances. 1001 Wharf Street, 383-4923.

16 CATERING, BANQUET and RECEPTION ROOMS

INQUIRE TODAY ABOUT OUR facilities for banquets, wedding receptions and staff parties. Plaza Restaurant, 1175 Douglas, 382-9631.

20 LOST AND FOUND

LOST, IN LADY'S WASHroom, Yates Hotel, dark grey umbrella, Saturday, October 21. Sentimental value Substantial reward. 479-6482.

LOST: JUBILEE HOSPITAL-Coronation Ave. Black short hair female cat, gone 3 weeks. Reward. 383-6436.

LOST: MALE SIAMESE SEALpoint, vicinity of Saanich Rd. and Dunn Ave. Answers to "Tan." 383-9484 or 382-0725.

LOST AT MACDONALD'S FRIday night, 1 pair men's size 13 Bauer skates, black. Reward. 598-2186.

LOST: LADY'S GOLD RIMMED glasses, on chain, Fern and Rockland. Reward. 384-6652.

LOST: 7-MONTH-OLD CAT, male, orange and white, Feltham area. 477-4512.

FOUND: SUM OF MONEY. Identify by writing to Victoria Press Box 608.

LOST: PAIR OF DARK RIMMED prescription sun glasses in black case. 592-6114.

LOST: AT COWICHAN BAY BOAT launch; white fishing rod with Mitchell 306 reel. 384-9083.

FOUND: 10-SPEED, MT. VIEW vicinity. 382-1504.

FOUND: YOUNG FEMALE CAT, black. 592-1610.

20 LOST AND FOUND

LOST YOUR PET? HOMES wanted, found. SPCA. 388-6627.

HAVE YOU LOST YOUR CAT? Homes wanted. CPL. 598-5731.

21 MALE HELP WANTED

ADVERTISEMENTS IN THIS CLASSIFICATION MUST COMPLY WITH THE BRITISH COLUMBIA HUMAN RIGHTS ACT SEE COLUMN 1

$400 PER MONTH
For six month training period applicants must:
1. Be over 21 yrs. of age
2. Have late model car
3. Have successfully completed Grade 12, if under 28 years of age
4. Have a desire to earn a better than average income.

BLOCK BROS. REALTY LTD. OFFERS:
1. Pre-licencing classes.
2. Excellent sales training program.
3. Good opportunity for advancement.
4. Higher earnings than you have ever enjoyed before.
5. Guaranteed income for training period.

JOIN BLOCK BROS. FANTASTIC TEAM

To enquire phone Mr. S. Dougal 478-5561 Block Bros. Realty

R—E—T—I—R—E—D
Mature, ex-businessman or salesman to introduce Harley Davidson Golf Cars (American Sales Leader) to clubs and pros. This is not a daily grind but would require certain days or weeks in a year concentrated and working with golf courses in Victoria and Vancouver. (We do represent B.C. though).
The challenge should be interesting and worthwhile, the earnings would depend on accomplishment and probably not be immediate.
Nominal expenses would be provided, but the real remuneration would have to come from the sales and leases developed. We're looking for the man that wants an interest in life and has the initiative to build and look after a business without constant supervision.
Kindly arrange for interview. Don Telford, 386-8424.
Pearson World of Pleasure

SALES REPRESENTATIVE
This is a salaried, permanent position with car expenses paid. If you are a self-motivated, result oriented individual we would like the opportunity to talk to you. You will be calling on business executives selling profit improvement concepts. Advancement is governed only by willingness to do whatever is necessary to achieve desired results. Public service experience is desirable.

Call: 388-5565
OFFICE OVERLOAD

LOYAL ENERGETIC MANAGER for Residential and Commercial Construction Co. Well established—Operating in the Greater Victoria only. Applicant must have good education and experience in all phases of building (Office and field work). Also able to prove good efficiency in previous occupation. We offer salary plus incentive, fringe benefits, etc. We can give further training to the person with top or above average education (Regardless nationality) but with substantial building experience. Applying, please enclose your resume and indication of combined income expected. Apply Victoria Press Box 649.

CAREER OPPORTUNITY IN CREDIT AND FINANCE
If you are ambitious, responsible, decisive and career-minded, you have the basic qualifications. High school graduation is essential and University or College graduation is a definite advantage. You will receive on the job training and be encouraged and assisted in taking specialized courses to accelerate your progress.
We offer a good starting salary, plus liberal employee benefits.
For interview appointment, call or write to:
CANADIAN ACCEPTANCE CORPORATION LTD.
1083 Fort St. 384-9371

SALES POSITION
One successful salesman required for the Victoria area. One who is able to perform effectively away from head office, to represent a large electrical sign manufacturing company (Vancouver based). We offer to the right applicant limited amount of travelling with car allowance, travel expenses, company benefits, salary plus commission or straight commission available. Experience in our product an asset. Age no barrier. For confidential interview send particulars to Mr. D. A. Jamieson, Sign o Lite Plastics Ltd., P.O. Box 7399, Station O, Vancouver 15, B.C.

OPENING FOR ASSISTANT MANager trainee at a Victoria theatre. Good opportunity for advancement. Applicant must be over 21 years of age, have high school education. Previous office experience and typing an advantage. Please reply giving references to Box 628.

WANTED
House builders to do complete units for general contractor in Greater Victoria. Financing or materials supplied if required. Must be fast, efficient and reasonable. Victoria Press Box, 625.

TERRITORIES ARE NOW AVAILable in Victoria and Saanich for Fuller Brush. If you are looking for your own business, this is an opportunity for better than average earnings. For particulars phone 382-1024 or write K. Wilham, 2808 Graham.

PLUMBER AND ELECTRICIAN wanted to wire and plumb small homes within a 25-mile radius of Victoria. Steady work for right party. Give outline of experience and renumeration expected. Reply Victoria Press Box 604.

FULL OR PART-TIME TAXI drivers for afternoon and graveyard shifts. Must have fourth-class licence and chief's permit. Apply 90c Government St. or phone 385-2100.

PROPERTY SUPERVISOR REquired. Suit mature man. Smart appearance, pleasant personality, some real estate background an asset. Victoria Press, Box 640.

DRIVER SALESMAN REQUIRED for linen supply route. Reply to Victoria Press, Box 630, stating previous employment and experience.

EXPERIENCED OFFSET PRESS operator, A. B. Dick 360. Write, giving experience and salary requirements. Victoria Press, Box 631.

LOT MAN FOR WASHING CARS, must have driver's license. Apply to Suburban Motors between 3-4 p.m.

FULLY QUALIFIED APPLIANCE repair man needed immediately. Would like references. 478-4712.

EXPERIENCED GROCERY clerk. Apply to PDY Food Centre, Craigflower at Tillicum.

2 EXPERIENCED STONE masons wanted. Good pay. Good working conditions. 383-7461.

VANCOUVER SUN HAS A BICYcle paper route available in Esquimalt area. 386-2794.

ELECTRICIANS WANTED. Duncan, Nanaimo and Victoria. Loomex experience. 112-245-4352.

EXPERIENCED LOGGING CAT operator. 478-4460.

QUALIFIED PLUMBER REquired. 656-1811.

EXPERIENCED WINDOW cleaner. Phone Greg's 479-1689.

21 MALE HELP WANTED

B.C. FOREST PRODUCTS LTD. Renfrew Logging Division requires
2 full-time bus drivers, standard union wage rates and fringe benefits applied. Applicants must hold valid B.C. Class 1 or 2 driver's licences with D.O.T. or motor vehicle air ticket or endorsement.
Interested parties should call W. Hanna at 647-8511 between 7 a.m. and 5 p.m. Monday thru Friday After 5 p.m. call 647-8512.

GENTLEMEN!
Let me teach you how you can earn executive income (commission plus bonus) selling Real Estate. Just for fun call me now, you may be pleasantly surprised how easy Real Estate can be with the right teacher. Eric Saffer — Sales Training Manager, Wall and Redekop Realty Ltd., 1820 Blanshard. 386-8321.

CARRIERS WANTED
A few Times routes will be available in the near future in the James Bay-Fairfield area.
Profitable — quick and easy to do. Earn your own and get valuable business training for the future.
Call now — Mr. England or Mr. Wilson — Times Circulation, 382-3131, Local 216.

ACCOUNTING CLERK
National company requires accounting clerk for Victoria office. Individual experienced in accounts payable, receivable, invoicing and some knowledge of credit extension and collection would be an asset. Good opportunity for advancement. Apply in own handwriting Victoria Press, Box 647.

JANITOR
Private club requires a neat man who is bondable in good physical condition with comprehensive knowledge and ability to carry out duties with pride and without supervision. Would be very suitable to a man with pension. Day work. Reply with full particulars to Victoria Press, Box 596.

ARE YOU A SELF-STARTER and willing to exert some mental effort — if so — a successful and respected career will begin to be yours after our two week video training program. This position will be most attractive to a married, dependable man. For a confidential interview, phone 383-9921; or write Victoria Press Box

YOUR HEALTH: Dr. Walter Alvarez

Can an Eye Be Transplanted?

Someone wrote to ask if an eyeball can be transplanted. This is very doubtful because there is such a mass of nerves running from the eye into the brain that it would be very difficult to connect the nerves. It would be impossible to hook up each nerve in the retina (the back part of the eye which registers when the person is seeing, and transmits it to the brain by way of nerves).

What can be done, and is being done occasionally in big eye clinics, is to replace a cornea (the seeing part of the eye) which has become frosted, with a clear cornea from another eye. The cornea sometimes gets injured, so that it is clouded and is not longer serviceable. Many persons are now making arrangements with their lawyer and family so that when the die, their corneas will be taken and placed in an "eye bank" to help a person with badly diseased corneas.

HELP FOR A NERVOUS TIC

Many nervous people in this world have what are called tics — perhaps in the face, neck or shoulders. A person may occasionally wink one or both eyes. This is a sign of a nervous nature, and unfortunately, treatment is difficult. Sometimes a neurosurgeon can see where a nerve can be cut so as to put a stop to the twitches, but this is not a pleasant treatment.

Sedatives or tranquilizers seldom work very well. Sometimes a tic will begin in a child, and he will gradually grow out of it.

I know of one young man, a paitent of mine, with a peculiar tic which caused him to hunch his shoulders up and stick his chin forward while he was talking. I called it to his attention and encouraged him to make a fight against his tendency to do it. With will-power he was able to conquer it.

CLEANSING WITH A DOUCHE

Here before me is a letter from a woman who says that for years she saw no need for regular cleansing with a douche because she never had any discharge or any sign of infection. But like so many women, she now has a feeling that she must douche anyway and this she was doing until her gynecologist protested. He told her that a normal woman does not need douches. I think that this is a good idea.

TV PROGRAM LISTINGS

CBUT—2 Vancouver | KOMO—4 Seattle | KING—5 Victoria | CHEK—6 Seattle | KIRO—7 Seattle | CHAN—8 Vancouver | KCTS—9 Seattle | KTNT—11 Tacoma | KVOS—12 Bellingham | KTVW—13 Tacoma

EVENING

6 P.M.
2—Klahanie
4—News
5—News
6—News
7—News
8—News
9—Hodgepodge Lodge
11—Jeannie
12—To Tell the Truth
13—Name of the Game

6:30 P.M.
2—Hourglass
4—News
5—News
6—News
7—News
8—News
9—Young Musical Artists
11—That Girl
12—News
13—Name of the Game

7 P.M.
2—Hourglass
4—Football
4—Football: Minnesota at Chicago
5—Truth or Consequences
6—Room 222
7—Audubon Theatre
8—Doris Day
9—Consultation
10—Ladies First
11—Beverly Hillbillies
12—Hee Haw
13—Name of the Game

7:30 P.M.
2—Irish Rovers
4—Football continued
5—Parent Game
6—Adam-12
7—Young Dr. Kildare
8—Rollin'
9—Beautiful Machine
10—Ladies First
11—What's My Line
12—Hee Haw
13—Movie: The Harness

8 P.M.
2—Political Talk
4—Football continued
5—Laugh-In
6—Political Talk
8—Odd Couple
9—Profile in Music—Special
10—Tomorrow—Agriculture
11—Dragnet
12—Gunsmoke
13—Movie continued

8:30 P.M.
2—Cannon
4—Football continued
5—Laugh-In
6—Cannon
7—Gunsmoke
8—Medical Centre
9—Special continued
10—Nature's Best
11—Merv Griffin
12—Gunsmoke
13—Movie continued

9 P.M.
2—Cannon continued
4—Football continued
5—Movie: They Might Be Giants
6—Cannon continued
7—Here's Lucy
8—Medical Centre
9—Special continued
10—Jr. Chamber Forum
11—Merv Griffin
12—Here's Lucy
13—Movie continued

9:30 P.M.
2—This Is the Law
4—Football continued
5—Movie continued
6—This Is the Law
7—Doris Day
8—Pig and Whistle
9—Public Affairs
10—Forum continued
11—Merv Griffin
12—Journey to Unknown
13—Wrestling

10 p.m.
2—Political Talk
4—News
5—Movie continued
6—Political Talk
7—Bill Cosby
8—Ironside
9—Public Affairs continued
11—News
12—Journey to Unknown
13—Wrestling continued

10:30 p.m.
2—David Lewis—Interview
4—Movie: After the Fox
5—Movie continued
6—David Lewis—Interview
7—Cosby continued
8—Ironside continued
11—News
12—Channel 12 Special
13—Ghost and Mrs. Muir

11 p.m.
2—News
4—Movie continued
5—News
6—News
7—News
8—News
11—Untouchables
12—Rifleman
13—Virginian

11:30 p.m.
2—Movie: Out of the Past
4—Movie continued
5—Johnny Carson
6—News
7—Movie: Cutter's Trail
8—News
11—News; Sports
12—Movie: Cutter's Trail
13—Virginian continued

12 midnight
2—Movie continued
4—Movie continued
5—Johnny Carson
6—Movie: Voyage to the Universe
7—Movie continued
8—Movie: Violent Ones
12—Movie continued
13—Virginia continued

12:30 a.m.
2—Movie continued
4—Movie continued
5—Johnny Carson
6—Movie continued
7—Movie continued
8—Movie continued
12—Movie continued
13—Movie: Bright Victory

ALL TIMES ARE LOCAL

CHANNELS RESERVE RIGHT TO MAKE LAST-MINUTE CHANGES

EARLY TUESDAY

8 a.m.
4—It's Your Bet
5—Today
6—Canada A.M.
7—J. P. Patches
8—Canada A.M.
12—Frisky Frolics

8:30 a.m.
4—This Morning
5—Today
6—Good Morning
7—Captain Kangaroo
8—Good Morning
12—Captain Kangaroo

9 a.m.
4—This Morning
5—Dinah Shore
6—Yoga
7—News
8—Yoga
9—Sounds; Spanish
11—Garner Ted Armstrong
12—Jokers Wild
13—Cartoons; Joyce Brothers

9:30 a.m.
2—Mr. Dressup
4—Movie: You for Me
5—Concentration
6—Mr. Dressup
7—News
8—Trouble With Tracy
9—People, Art
11—Price Is Right
12—Price Is Right
13—Project 13

10 a.m.
2—Nature Film
4—Move continued
5—Sale of the Century
6—Flintstones
7—Gambit
8—Eye Bet
9—Electric Company
11—Jack Lalanne
12—Gambit
13—Project 13

10:30 a.m.
2—Friendly Giant; Helene
4—Movie continued
5—Hollywood Squares
6—Friendly Giant; Helene
7—Love of Life
8—Family Affair
9—Art Cart; Music
11—New Zoo Revue
12—Love of Life
13—Project 13

11 a.m.
2—Sesame Street
4—Not for Women Only
5—Jeopardy
6—Ed Allen
7—Where the Heart Is
8—Jean Cannem
9—Shadowtime; Music
11—Romper Room
12—Where the Heart Is
13—Stump the Stars

11:30 a.m.
2—Sesame Street
4—Bewitched
5—Who, What or Where
6—Hogan's Heroes
7—Search For Tomorrow
8—Jean Cannem
9—Sesame Street
11—Romper Room
12—Search For Tomorrow
13—Joanne Carson's VIPs

12 noon
2—Luncheon Date
4—Password
5—Take Time
6—Noon Show
7—News
8—News; Pete's Place
9—Sesame Street
11—Three on a Match
12—Merv Griffin
13—Movie: Beck to God's Country

12:30
2—Luncheon Date
4—Split Second
5—Take Time
6—Movie: Footsteps in the Fog (12:45)
7—As The World Turns
8—Movie: Footsteps in the Fog (12:45)
9—Jean Shepherd's America
11—Days of Our Lives
12—Merv Griffin
13—Movie continued

1 p.m.
2—Bob Switzer
4—All My Children
5—Doctors
6—Movie continued
7—Guiding Light
8—Movie continued
9—Music Lessons
11—Galloping Gourmet
12—Merv Griffin
13—Movie continued

1:30 p.m.
2—Galloping Gourmet
4—Let's Make a Deal
5—Another World
6—Movie continued
7—Edge of Night
9—Worlds; Spanish
11—The Saint
12—That Girl
13—Movie continued

2 p.m.
2—Paul Bernard
4—Newlywed Game
5—Return to Peyton Place
6—Movie continued
7—Many Splendored Thing
8—Movie continued
9—Images, Families
11—Saint continued
12—Many Splendored Thing
13—Fugitive

2:30 p.m.
2—B.C. Legislature Opening
4—Dating Game
5—Somerset
6—Victoria Scene
7—Secret Storm
8—Somerset
9—Ripples
11—Don St. Thomas
12—Secret Storm
13—Fugitive

3 p.m.
2—Take 30
4—General Hospital
5—Mike Douglas
6—Take 30
7—Family Affair
8—Another World
9—Hatha Yoga
11—Jonny Quest
12—It's Your Bet
13—Three Stooges

3:30 p.m.
2—Edge of Night
4—One Life to Live
5—Mike Douglas continued
6—Edge of Night
7—Green Acres
8—What's the Good Word?
9—Book Beat
11—Brakeman Bill
12—What's My Line?
13—Superman

4 p.m.
2—Family Court
4—Love, American Style
5—Movie: Piece in the Sun
6—Family Court
7—Movie: Gidget Goes Hawaiian
8—Anything You Can Do
9—Sesame Street
11—Flintstones
12—Funorama
13—Tony Visco Show

4:30 p.m.
2—Drop-In
4—Ponderosa
5—Movie continued
6—Drop-In
7—Movie continued
8—Flintstones
9—Sesame Street
11—Gentle Ben
12—Journey To Centre of Earth
13—Tony Visco continued

5 p.m.
2—Alphabet Soup
4—Ponderosa
5—Movie continued
6—Beat the Clock
7—Movie continued
8—Beat the Clock
9—Mister Rogers
11—Gilligan's Island
12—My Favorite Martian
13—Tony Visco continued

5:30 p.m.
2—Get Smart
4—News
5—News
6—News
7—Movie continued
8—Hogan's Heroes
9—Electric Company
11—Eddie's Father
12—Truth or Consequences
13—F Troop

RADIO LOG

AM Stations—Victoria: CJVI, 900; CFAX, 1070; CKDA, 1220; Vancouver: CJOR, 600; CBU, 690; CKNX, 980; CKWX, 1130; CHQM, 1320; CKVN, 1410. Seattle: KIRO, 710; KOMO, 1000; KING, 1090. Bellingham: KARI, 550. Port Angeles: KONP, 1450.

FM Stations—Victoria: CFMS, 98.5; Vancouver: CKLG, 96.3; CFQM, 103.5; CBC, 105.7; CBUF, 97.7 (French—6 a.m. to 1 a.m.). Seattle: KLXI, 95.7; KLSN, 96.5; KING, 98.1; KIRO, 100.7; KETO, 101.5. Tacoma: KTNT, 93.7; KLAY, 106.1. Edmonds: KBIQ, 105.3. Bellingham: KERL, 104.3.

Most stations broadcast news bulletins on the hour and on the half-hour at early morning and evening peak periods.

Major Newscasts: CBC-FM, 7 a.m.: BBC News, Monday to Saturday: National news: CFAX, CKDA and CJVI, 8 a.m., 12 noon (noon report), 5:30 p.m. (news hour); Saturday and Sunday, 8 a.m., 12:30 p.m., 6 p.m. and 10 p.m.

TIMES GOOD MUSIC HOUR

8 P.M. — CJVI

Zampa Overture — Herod; Ritual Fire Dance — Falla; Rosalie, Night and Day — Allan Jones; Waltz No. 1 in E. Flat Major — Chopin; Fantaisie-Impromtu — Philippe Entremont; On the Trail — Grand Canyon Suite — Grofe; Norwegian Dance No. 2 — Greig; In the Still of the Night — Rosalie, Deep in My Heart Dear — Student Prince Allan Jones; Polonaise in A Flat Major — Chopin — Philippe Entremont; Waltz of the Flowers — Tchaikowsky.

DENNIS THE MENACE

CROSSWORD by Eugene Sheffer

ACROSS
1. Health resort
4. Attendant
8. Man's name
12. Ignited
13. Elliptical
14. Arabian chieftain
15. Peer Gynt's mother
16. Harass
18. Negroid African
20. Consume
21. Mountains
24. Parts
28. Contrasted
32. Hoarfrost
33. Past
34. Wanderer
36. Border
37. Feminine nickname
39. Appoint
41. Surgical thread
43. City in Nevada
44. Promise
46. — Frost
50. Freedom from bigotry
55. High card
56. Fragrance
57. Workman's tools
58. Japanese coin
59. Moistens
60. Stitches
61. Attempt

DOWN
1. Thick slice
2. Leaning Tower of —
3. Solar disk
4. Common
5. Salutation
6. Fish
7. Otherwise
8. University head
9. Large bird
10. Insect egg
11. Before
17. Sense organ
19. Faucet
22. Poke
23. Cut
25. Italian coin
26. Discharge
27. Sown (Her.)
28. Containers
29. S-shaped molding
30. Shed feathers
31. Printer's mark
35. Melts down
38. Sweethearts
40. Tibetan gazelle
42. Conjunction
45. Jokers
47. Immense
48. One who frosts cakes
49. Contradict
50. Haul
51. Lyric poem
52. Fate
53. Born
54. Crow's cry

Average time of solution: 23 min.

C	H	A	N		T	R	I	P		H	I	S
H	A	L	O		R	O	P	E		A	N	N
A	D	A	M		U	S	E	S		S	R	O
P	E	R	I		S	A	C		C	H	O	W
			N	U	T		A	G	A			
M	O	R	A	S	S		C	A	M	E	R	A
A	D	I	T				P	R	O	A		
R	A	D	I	O	S		M	E	A	G	E	R
			O	F	T		A	N	I			
C	L	A	N		R	A	N		G	R	I	P
L	O	T		M	I	N	T		N	I	N	E
O	R	O		O	P	I	E		E	T	R	E
G	E	M		W	E	L	L		R	E	E	K

Answer to Previous Puzzle

1	2	3	■	4	5	6	7	■	8	9	10	11
12			■	13				■	14			
15			■	16				17				
18			19		■	■	20			■	■	■
■	■	■	21		22	23	■	24		25	26	27
28	29	30					31	■	32			
33			■	34				35	■	36		
37			38	■	39				40			
41				42	■	43				■	■	■
■	■	■	44		45	■	■	46		47	48	49
50	51	52				53	54		■	55		
56				■	57				■	58		
59				■	60				■	61		

10-23

26 FEMALE HELP WANTED

SECRETARY I
for the
DEPARTMENT OF COMMUNITY DEVELOPMENT
CITY OF VICTORIA

SALARY: $446-$542 per month
Applications are invited from qualified persons interested in working in a responsible secretarial position in the municipal planning field. Typical duties will include the preparation of agendas, minutes, and various material for planning committee meetings related to municipal development control. Applicants should have high school graduation, supplemented by courses in typing (minimum 60 w.p.m.), shorthand (minimum 100 w.p.m.), and other commercial subjects. Preference will be given to those with previous secretarial experience and a demonstrated ability to meet and deal successfully with the public.
Applications in writing, stating type of experience, qualifications and telephone number, or on form provided in the Personnel Department will be received by the Personnel Director, City Hall, not later than 12 noon, Thursday, October 26, 1972.

GIRL FRIDAY
Block Bros. Realty, Colwood office. Maturity, poise, tact, pleasant telephone manner and ability as a shorthand-typist are necessary. Duties are interesting and vary from receptionist to personal secretary. Apply in writing only to Mr. C. W. Moore, Block Bros. Realty Ltd., 3636 Shelbourne Street, Victoria, B.C.

S E C RETARY-RECEPTIONIST. Successful applicant, must have a general knowledge of office routine, and enjoy meeting people. Typing and shorthand required. Salary commensurate with experience. Please reply to P.O. Box 1083, Victoria.

DENTAL RECEPTIONIST required. Must have bookkeeping, be willing to learn dental assisting and work long hours. Victoria Press, Box 633.

EXPERIENCED GROCERY-cashier for afternoons and evenings. Mature woman preferred. Victoria Press, Box 642.

CLEANING LADY WANTED from 10-3, six days a week. Victoria Press, Box 583.

26 FEMALE HELP WANTED

AVON CALLING
FEEL BORED? ALONE? AVON invites you to step outside — and into a whole new world of fun and excitement! As an Avon Representative, you soon may be taking orders for our fine products from friendly people near your home. It's a wonderful way to make money spare time. Call: Mrs. S. Burkinshaw, 384-7345.

CAPABLE CHEERFUL HOUSEkeeper and companion for older gentleman. Adults. Good home. 592-3174, bus. 656-2433.

EXPERIENCED SALESCLERK for bakery. Full-time. Apply with qualifications to Victoria Press, Box 582.

BANK TELLER-LEDGER keeper, for approximately 6 weeks. Vacation relief. Must have recent experience. 658-5212. Mr. Warren.

RELIABLE PART TIME SITTER for infant, for evenings and day emergencies. Gorge-Tillicum area. After 6, 385-3919.

29 SITUATIONS WANTED MALE

MECHANICAL ESTIMATOR AND supervisor, Plumbing, heating, hot water and steam, gas and industrial pipe fitting. Good background and experience desires employment with established contractor on Vancouver Island. Replies kept confidential. Victoria Press Box 615.

DUTCH LANDSCAPER
Complete gardening and landscaping service including cleanup, rearranging, pruning, tree removal, rock walls, stone work, fencing, decorative carpentry, supply of nursery stock, designs, etc. 386-1541.

TRAVEL INDUSTRY EXPERIENCE SOUGHT
Widely travelled bachelor, 42, seeks employment where his first-hand knowledge could be of benefit to others. Phone Bill Kelman at 598-5013 to discuss it.

2 JOURNEYMEN PAINTERS, 40 years combined experience, will work for any fair wage. You name your price. Try us. 384-3434, 478-1254.

EXPERIENCED ORDERLY wanting part-time or full time work. Has own transportation. 385-2685.

BUILD — REPAIR — REMODEL. Additions, alterations, kitchens, bathrooms, panelling, insulating, gutters, etc. 386-9930.

SPECIALIZING IN RENEWING gutters and down piping. 478-3798. weekends, evenings.

PROFESSIONAL GARDENER, pruning and rockery. 592-7047.

CASUAL WORK AND PAINTING. General handyman. 383-8011.

EXPERIENCED MEAT CUTTER for full-time position. 592-0761.

GARDENS TILLED, MACHINE enters small gate. 479-4865.

30 SITUATIONS WANTED FEMALE

LADY—EDUCATED, VERSATILE, would like 4-5 hours morning employment daily. Companion, chauffeur, etc. — not housework — good cook, have car. Please phone 383-6165, mornings.

AVAILABLE NOW. RESPONSIble babysitter. Late 40s. Babysit daily and part-time days or evenings. $1 an hour. 382-6765.

RELIABLE WOMAN WILL PRACtical nurse, do light housework, 3-4 hours daily, several days week. Victoria Press, Box 646.

OLDER STUDENT WILL BABYsit weekends, Vic High area. 388-6702.

WALLPAPER YOUR HOME, careful, experienced worker. 386-9309.

PLAYMATE FOR MY 3-YEAR-old, same age. Esquimalt district. 385-0395.

YOUNG LADY WILL HOUSEkeep for you. 4 hours minimum, Monday to Friday. 386-0143.

LOVING CARE, MY HOME. Monday-Friday. References. 385-6554.

FORMER NURSERY SCHOOL teacher will do day care in my home. Call Oak Bay. 598-3184.

BABYSITTERS AVAILABLE, days, nights. Self help. 388-4179.

31 SITUATIONS WANTED MALE OR FEMALE

WELFARE MOTHERS AVAILable for house cleaning. Welfare men need odd jobs. Self-Help Society, 388-4179.

EXPERIENCED, RELIABLE couple would like janitorial work, evenings only. 478-6267.

32 TRADE SCHOOLS

TRAINEES WANTED
IBM Keypunch
Computer Programming
N.C.R. Machine Accounting
For appointment phone McKay Career Training. 384-0912.

33 BANDS, MUSICIANS AND ORCHESTRAS

OPEN FOR ENGAGEMENTS
Versatile pianist organist. Returned from Alaskan Cruises. Will play for clubs, weddings and parties, 384-7967.

AVAILABLE FOR NEW YEAR'S Eve booking, "Kountry Krome", 388-5785 or 385-9761.

MUSICAL COMBO, OR PIANO solo available for weddings, dances. 384-3704.

WEDDINGS . . . SPECIALIZED music by J.G.A., 478-2468.

36 BUSINESS SERVICES AND DIRECTORY

Accounting Service

ACCOUNTING, PAYROLLS
Systems and taxation. Business consultants. Copying service. We are specialists in our field, and are noted for our reliability and service.
GIMKIN ACCOUNTING SERVICE
31A Cadillac Building, 386-7074

COMPLETE ACCOUNTING: TAX SPECIALIST; BUSINESS CONSULTANT.
MR. E. BOYKO Public Accountant
1545 North Dairy 382-9769

Blasting

INSURED BLASTING, RESIDENtial and commercial. Reasonable rates. 478-1819 or 479-6748.

Books

POOR RICHARD'S USED BOOKS
Bought — Sold — Exchanged
923 Fort. 384-4411, 106 W. Burnside

Bulldozers

HENSON BULLDOZING LTD.
Loading, hauling, excavating and backfilling. Gravel, topsoil and fill. Land clearing and burning. Specializing in subdivision developments. Free estimates. Phone 479-4234.

Carpenters

FOR THE HOME-OWNER
20 years in business gives prompt service, for that extra room or any repairs, cabinets and finishing a speciality. For free estimate call 386-6193. Stucco and plastering 383-4779.

BILT RITE CONST.
If you want the job done Rite — call Bilt Rite for all your home renovations, in town or out of town, all work guaranteed. John, 384-6969, Larry 592-9527.

D. A. SMITH
Remodelling, renovations or general repairs. Free estimates. 386-8002.

G. C. LUNEY
Alterations, repairs, additions. Estimates 477-3470 after 4

WE SPECIALIZE IN HOME REpairs, renovations, garages, etc. Expert workmanship at reasonable rates. Free estimates. 598-1241.

QUALITY WORK AT REASONable rates. Additions, renovations. Estimates given. 466-1745

FULLY QUALIFIED CARPENter requires employment, hourly or contract. 384-0894.

CARPORTS, SUNDECKS, REC. rooms, additions, small repairs. 477-8543 after 6.

ADDITIONS, ALTERATIONS AND repairs, free estimates, fast service. 477-6858, 658-8423.

SMALL JOBS MY SPECIALTY
Howie 478-4705, 478-2633

Carpets and Linoleum

CARPET TREND
BROADLOOM $2.95 to $16.95 sq. yd. Thousands of yards to choose from.
386-7501
PROPYLON HARDTWIST
Four Colors Special $9.50 sq. yd.
LUXURIOUS NYLON SHAG
4-tone tweed effect, 5 colors. Now $10.95 sq. yd., Reg. $14.95 sq. yd.
HOURIGAN'S
CARPETS AND LINOS LTD.
715 PANDORA AVE. 386-2401

PARKER JOHNSTON LTD.
1314 Broad Street 382-9181

Carpet Cleaning

J AND C CARPET CLEANING, special introductory offer. One-third off all carpet cleaning. Example 9x12 regularly $11 now $7.45. Offer for October only. Free estimates. Please phone 386-9103.

CARPETS NEED CLEANING? For the most effective on-location cleaning, call Baron Steam Carpet Cleaner, specializing in wall-to-wall and shag. Commercial or residential. Phone 477-3414.

NEW WAY RUGS AND UPHOLstery Cleaners, done in your own home or place of business. 385-7479.

Cement

WEST COAST
CEMENT FINISHING
388-6960

GERDA CEMENT FINISHING. Basements, sidewalks, driveways, etc. 388-4806, 479-4756.

DRAINS — CEMENT — SEWERS
384-8306 Frank Politano 383-3495

Chimney Cleaning

COMPLETE CLEANING OF chimney, furnace and vents. Reasonable rates. 385-4131.

Cleanup Services

LET ME CLEAN YOUR YARD, basement, garage and attic for the usuable articles or bottles or anything you wish to pay me with. I also do excellent gardening, landscaping, tree and hedge trimming. Car removal, house painting, roofing, and general maintenance. Gutter work, residential and commercial daily and weekly disposal service. Also will buy any article of use. Will move anything anywhere for very low fee. No charge for distance. Call "Ollie." 385-1661.

$5 MINIMUM CHARGE
Young men with trucks will do yards, basements, composts, etc, Roto-tilling, tree removal and moving. Very reasonable — free estimates.
Rick O'Dell, 384-6111, 479-2858
Servewell Services

A. G. PERSONAL CLEANUP SERVICE
Houses, halls, storage sheds, stores vacuum cleaned. Contracts invited. All rubbish hauled away. 479-4067 after 6 or 388-5717 anytime.

NO CHARGE AND UP
Two young responsible men have large truck. Basement, attics, composts, etc. Very reasonable. Bob's, 386-2451 anytime.

GLANDALE DISPOSAL SERVICE
If you have a disposal problem, big or small we have the answer. 382-4430 after 6 p.m.

$3.50 AND UP
Specializing in small jobs.
386-7316

ALLANSON'S EMPHASIZES quality and prompt service. Try our prices. 386-0322.

A. G. PERSONAL CLEANUP, Minimum $2.50. 479-4067 after 6 p.m.

IMMEDIATE CLEAN UP SERvice. Large truck. 384-1755, 386-7225.

MAN WITH PICK-UP, SMALL clean-ups anytime. 478-7908.

Contractors

SIMPSONS-SEARS
CITATION
KITCHEN CABINETS
Let our planning and design experts plan your "Dream Kitchen" Superbly crafted cabinets in luxurious hardwood finishes. Phone for free no-obligation estimate.
When you remodel
rely on the experts
at
SIMPSONS-SEARS
388-9111

HOME MODERNIZATION
Expert Work Throughout B.C.
Porches added. New aluminum windows. Re-roofing. New roofs. Asphalt. Aluminum. Duroid mineral siding. Aluminum siding, gutters and down pipes. Written guarantee.
Penfold Roofing Co. Ltd.
3317 Cedar Hill Road
Victoria, B.C.
Phone 384-4620

WILL DO WORK ANYWHERE, Vancouver Island and Gulf Islands area. Complete service, new construction, remodelling, drafting and design. Phone anytime, Mr. Taylor, 384-2565, collect.

ATTRACTIVE AND PRACTICAL. Remodel your bathroom and kitchen cupboards with easy to care for arborite. Days 477-5114. Evenings 382-9022 or 592-1482.

DESIGN—RENOVATIONS
382-3421
Pacific Coast Insulation and Roofing Co. Ltd.

WHEATON
CONSTRUCTION LTD.
Design, Build and Renovate
382-2139

ATTRACTIVE AND PRACTICAL. Remodel your bathroom and kitchen cupboards with easy-to-care-for arborite. Days, 477-5114; evenings, 382-9022 or 592-1482.

W. CAMPBELL LTD.
General Contractors
Building Consultants
479-3904

FARMER CONSTRUCTION
Design — Renovations
388-5121

COULTER AND ASSOCIATES CONSTRUCTION LTD.
Complete building service. Free estimates. Office. 386-1636.

FRAMING, RENOVATIONS, ADditions, kitchens and repairs. Phone Alright Builders. 479-1160.

36 BUSINESS SERVICES AND DIRECTORY

Contractors

FEATURE KITCHEN and Home Improvement Centre
2610 DOUGLAS ST.
Vanc. Island's only
EXCLUSIVE kitchen centre
SPECIALISTS for kitchens, bathrooms, renovations, additions, garages.
FREE ESTIMATES
The finest selection of KITCHEN CABINETS and VANITIES.
FIRST CLASS service at ECONOMY PRICES.
Phone 385-4921

Alterations—Repairs—Cabinets
WILLIAMS, BRAY AND WILLIAMS LTD.
853 CORMORANT ST. 386-7741

INSCAPE DESIGNS
384-2764
The Best For Less

Dressmaking

HEATHER'S TAILORING
Suites, dresses and alterations. Reasonable prices. Satisfaction guaranteed. 385-5479.

BRIDAL RENTALS, COSTUMES, formals, dressmaking. 28 Burnside W 385-1542 Fashion Craft Shop.

ANN'S DRESSMAKING. SPECIALizing in alterations, hems, $1.50 up. 384-8446.

DRESSMAKING AND ALTERations, specializing in alterations. 382-7003.

Drywall

PACIFIC DRYWALL CO.
Phone 383-7820 anytime

Electrical Contractors

RESIDENTIAL REWIRING
Electric heating, appliances installed. Hydro financing.
BUCKLE ELECTRIC
479-3941 385-8062

ELECTRICIAN WANTED FOR labour contracts or sub contracts for General Contractor for approximately one house per week. 382-4321.

McCOY ELECTRIC
New and Older Homes
Rewiring Expert—Electric Heating
386-0822 or 479-7561 Eves.

OLDER HOMES REWIRED—NO down payment. We finance through B.C. Hydro Plan.
EDDY'S ELECTRIC — 385-7666

I WILL FIX HOUSEHOLD ELECtrical appliances in my own home. Reasonable rates. 384-2754.

Fencing

FENCING SAVINGS
Lawn fence (50 ft.) $29.00
Picket fence (50 ft.) $33.00
Fencing of wood
SUPPLIED and ERECTED
Seanich Lumber Yards
385-2486

CHAIN LINK FENCING
— Free Estimates —
SIMPSONS-SEARS
388-9111

CHAIN LINK FENCING
D.D.P. ENTERPRISES—385-1512

PACIFIC FENCING, 592-4161
Screen block—Chain link—Wood

Floor Sanding

JIM DUNCAN
Floor sanding and refinishing, exp. 386-1509 anytime.

Furniture Refinishing

BEDROOM-DINING ROOM suites. Pianos. 383-5521, Alpha Finishers Ltd., Eves., 385-3519.

Gardening

"BRENTA GROWERS"
Excellent workmanship offered in complete garden maintenance, fall and spring clean ups, re-arrangements and tree services by professionally trained and for many years experienced landscape-gardener. Reasonable prices plus satisfaction. 652-2881 (24 hours).

A. G. PERSONAL CLEANUP SERVICE, GARDEN AND LAWN MAINTENANCE
Rockeries rearranged, leaves raked, lawns planted. Pruning fruit trees or ornamental shrubs. Contracts invited. All rubbish hauled away or burned. 479-4067 after 6 or 388-5717 anytime.

LICENSED GARDENER
Clean-up, pruning, etc.
Gardening by contract
G. BARTA 479-3900

DUTCH GARDENER WANTS any kind garden work. Free estimates. 479-1219.

VAN HUET GARDEN MAINTEnance, power raking, aerating, clean-up, 383-8560.

KEN'S LAWN AND GARDEN Care. Yard maintenance, fall cleanup, landscaping. 479-3773.

ED'S TRACTOR SERVICE
Aerating, power raking, fencing. 479-2204.

EXPERIENCED GARDENER for pruning and garden clean-up. 383-8363.

Gutter Cleaning and Repairs

5" CONTINUOUS ALUMINUM Gutter in Baked Enamel
"We make it!" Insist on 5", you pay no more. Takes care of itself for 20 years. "Easy terms."
B.C. Aluminum, 479-3232

GUTTERING
Use our 20-year guaranteed white aluminum guttering.
SIMPSONS-SEARS
388-9111

GUTTERS CLEANED AND Repaired, down pipes replaced. Free estimates on new gutter and roofing. All work guaranteed. 598-4551.

— SKYLINE —
Seamless Metal Gutters Ltd.
Aluminum 5" continuous gutters. Free estimates 382-8807

FIBREGLASS SEAMLESS GUTter. Poly-plast Products Ltd., 656-4389. Free estimates.

NU-TONE ALUM. SPECIALIST Gutters, siding, shutters. 383-6739.

Landscaping

"BRENTA GROWERS"
Outstanding workmanship in all phases of landscape construction. Reasonable prices. 652-2881 (24 hours).

DUTCH LANDSCAPERS
Lawns, rockeries, patios, fish ponds, waterfalls, designing, complete tree service, 30 years experience. 479-7474.

BARKER LANDSCAPING
Rock Work, patios, etc. Lawn specialists. Terms. 383-8323.

SALEM GROWERS LTD.
652-2973 652-3318

Masonry

VIC AND MARTIN'S
Stonemasons, landscaping, house facing, fireplaces, retaining walls, etc. Everything supplied including shrubs and perennials. 24-hr. answering service, 383-7461.

FIREPLACES AND REPAIRS, tile, slate, marble, brick and stone work. Sipkes Masonry, 479-7348.

FIREPLACES, STONE WALLS, all brick work, Guaranteed. 383-7751.

FIREPLACES, CHIMNEYS AND repairs. Ron Henson, 478-1557.

BENITO BROS. MASONRY AND stonework. Reasonable. 477-4434.

Moving

INSURED FURNITURE VANS
2 experienced men
Prices you can afford
Save-Way Movers
382-3340 or 478-3964

Painters and Decorators

NON UNION
Professional painters will paint your home inside or out at the lowest rates available. 479-7729.

NU-TONE PAINTING
Free Estimates — Quality Work
Reasonable Rates 383-6733

CARL ANDRIESSEN
Experienced Dutch Painter
Low Prices — 592-4033

EXTERIOR AND INTERIOR
Special low prices. For clean job Phone Douglas, 477-5207.

PAPER HANGING, PAINTING. Tommy Harker, 385-3474.

SCANDINAVIAN
Painters and Decorators, 382-0713.

36 BUSINESS SERVICES AND DIRECTORY

Painters and Decorators

NEVER PAINT AGAIN!!
International exterior coating eliminates painting, insulates, waterproofs, beautifies and protects with a 15-YEAR written guarantee. SPECIAL Fall prices.
NEVER PAINT AGAIN (B.C.) Ltd.
Phone today and Save!
384-6731 for
free estimates

ISLAND
DECORATORS
Painters Paperhangers
Spray Painters
Plaster Repairs
Convenient Time Payments
383-9059 Eves. 382-1479

CLARK AND PATTISON PAINTING CONTRACTORS LTD.
Brush or spray. Paperhangers. Texture and vinyl work. Will do all or part of any job. Paint store, BAPCO, GENERAL and PRATT AND LAMBERT paints, and rentals of all painters' equipment. Terms if desired. Phone 384-0443. 760 Bay St.

BROTHERS PAINTING AND DECORATING
Free appraisals, color consultant. All types of painting. All types of repairs. Commercial, farm, residential. Lowest rates. Terms. Work guaranteed. 383-8112.

TED HILL-TOUT
A complete decorating service, interior and exterior — spray or brush — papering — store — terms. For careful work at reasonable prices, please call 598-4012.

WEBB AND SON
384-6827 Paperhanging, painting. Quick, clean, reliable. First-class workmanship, 30 years' experience Victoria. Terms if desired.

MCLEAN AND SONS
Interior. Exterior. High quality. Low price. Free estimates. 592-3490.

PAINTING AND DECORATING
Reasonable rates. Satisfaction guaranteed. Terms. 382-7885, 479-2473.

Plasterers

STUCCO, DRYWALL AND IMITAtion granite stone. Commercial and residential. Stan Olson, 383-0897 after 5 p.m.

COLEMAN PLASTERING LTD. Quality work, keen prices. Free estimates for stuccoing your older house. Ph. 598-3433.

FRED BLANCHARD AND SONS
Plaster, stucco, drywall
Repairs our speciality
656-3638 656-4554

STUCCOING, PLASTERING Alterations. Reasonable. 479-4779.

Plumbing and Heating

S. H. BROWN
Repairs—Remodelling—New Work
479-5641 4051 Wilkinson

Roofing and Siding

SIMPSONS-SEARS
ASPHALT SHINGLES
Supplied — Installed
Ask about our exclusive heavy duty 250-lb. Superlock,
15-year guarantee.
SIMPSONS-SEARS
Roofing Materials
388-9111, Local 264.

STEWART & HUDSON
Asphalt Shingles applied. Contact us for competitive estimates.
BUDGET TERMS available.
Open Monday thru Saturday.
7:30-5:30 — 400 Gorge Rd.
386-3211
STEWART & HUDSON

CEDAR
SPECIALTY PRODUCTS
Re-roof with quality red cedar shakes.
For a no obligation free estimate call: 386-7331 days, 592-9709 or 477-9370 evenings.

NORTHERN RHODESIA STAMP, used, No. 17 very fine. $35. 592-3957.

PARKER JOHNSTON LTD.
1314 BROAD STREET, 382-9181
"Roofing Victoria Since 1935"

NEW ROOFS AND RE-ROOFing. Free estimates. No job too small. 598-4551.

Stamps and Coins

CANADA COLLECTION IN Minkus Album, $320. Lyman for $200 or pick what you want for ½ Sc

39 PERSONALS

REFINED GENT, GOOD APPEARANCE, nice modern home, private tennis court, Campbell River area, wishes to meet unencumbered attractive refined lady, slim figure, non drinker-smoker for mutual companionship. Late snap appreciated and returned, phone number. Victoria Press Box 589.

LONELY, RESPECTABLE mother seeking company of a respectable gentleman who is fond of children, and loves sports and dancing, between 40-50 years of age. Object: Matrimony if suited. No triflers. Victoria Press, Box 643.

BUSINESSMAN, ENJOYS MUSIC, dancing, social outings, seeks quiet female "friend," 35 to 45, light drinker, average height or shorter, for companionship (Sunday mornings can be beautiful). Victoria Press, Box 622.

SINCERE, PERSONABLE LADY, 60, good cook, housekeeper, companion, speaks German and English, would like to meet lonesome, good intentionable man for close companionship with possibility of marriage. Victoria Press, Box 622.

ATTRACTIVE WIDOW WOULD like to meet tall gentleman, 50-60, intelligent and with means. Object companionship. Victoria Press, Box 638.

LADY 50, SLIM, 5'3", WOULD like to meet sincere, kind, affectionate, lonely gentleman. Object companionship. Victoria Press, Box 630.

PREGNANT AND DISTRESSED? Birthright can help you. 384-1431.

40 BUSINESS PERSONALS

SINGLE, SEPARATED, DIVORCED
Are you having difficulty qualifying for a mortgage? Are you fed up with paying rent? Call Wilf Cotton at Bayshore Realty Ltd. No obligation. 388-6424 or Res. 479-3678.

FREE SERVICES PROJECT
Please Phone
383-0814
For anyone in need of help for lawns, general cleaning, gardens, painting, small carpentry jobs. Federal Government Project.

500 BUSINESS CARDS
$12 PLUS TAX
24 HOUR SERVICE
PALADIN PRESS
KRESGE BUILDING
1104 DOUGLAS ST., 383-4321

VICTORIA RENTAL AID service free to landlords and tenants such as pensioners, low income earners and recipients. Property will be checked every 3 months. 385-3933, 385-5542.

INSECTS CAN DAMAGE PROPERTY
Protect what you have and inspect before you buy.
Professional Ecological Services
598-1450

TIRED OF DISGUISING YOUR FIGURE?
After treatments at Milady's you can buy that wardrobe to suit your personality. 385-3389.

PORTRAITS FOR CHRISTMAS taken in your own home. Children our specialty. Moderate prices. Bennett Photo, 477-1489.

PROFESSIONAL PERSONALIZED Sewing Machine Service in your home, F. Rogers. Phone 477-8126 or 382-9653 anytime.

EXPERIENCED CROCHET teacher will be taking students in own home, James Bay area. 382-7636, 5-11 p.m. only.

HELENA IS BACK TEA READING Tuesday, Wednesday, Thursday, 2-4:40 p.m., Guvnor's Pancake House, 712 Yates.

GET AWAY FROM IT ALL
Rent a waterbed at the Friendship Inn, 39 Gorge East. Phone Reservation Desk, 386-8335.

MRS. PAYN-JONES, TRANCE medium, questions answered, advice given. 386-3603.

VICTORIA HYPNOSIS CENTRE LTD., Ste. 101-645 Fort St. 388-9722. FREE LITERATURE AVAILABLE

TYPING IN OUR HOME, PICKUP and deliver, letters, manuscripts and book-length reports. 383-9823.

CARD READING.
658-8836.

TAROT CARD READINGS.
592-4112.

HOW TO QUIT SMOKING? SMOKE WATCHERS, 383-6914

42 EDUCATION

TUTORING — PROFESSIONAL help by experienced teacher. French, Math, new and old method. 598-2331.

HIGH SCHOOL AT HOME. CANada's Leading School. Free booklet, National College, 444 Robson St., Vancouver 3, B.C. 688-4913.

TUTORING IN READING BY Retired teacher, near corner Fairfield, Foul Bay Rd., 598-2977.

GERMAN TUTORING AND CONversation by experienced German teacher, Frau Henkel. 382-0585.

FRENCH TUTORING
384-9175

60 FUEL

DOUBLE SCREENED SAWDUST
Available Now
Ideal Fuel Ltd. 382-4622

AVOID WINTER SHORTAGE—Order Pres-to logs, delivered now. 656-1331.

DAVIES BROS. FUEL. FRESHLY cut alder and fir, $15 per pickup load delivered. 642-3057.

FIREWOOD, ALDER AND FIR, $25 per cord. 386-3836 after 5.

63 TIMBER

WANTED: TIMBER STANDING or felled. Fir, cedar or hemlock logs. Top prices paid.
Ideal Sawmill Co. Ltd. 385-0441

CASH OR STUMPAGE PAID FOR timber, minimum 5 acres. Apply to Victoria Press, Box 648.

65 BUILDING SUPPLIES

S. J. PEDEN LTD.

FIR PLY SPECIALS

4x8x¼ factory sanded	$5.49 sheet
4x8x½ factory sanded	$8.99 sheet
4x8x¾ factory sanded	$9.99 sheet
4x8x¾ select sheathing	$8.99 sheet

PREFINISHED WALL PANELS

4x8 cabin grade mahog.	$ 2.89
4x8 colourtoned mahog. dark	$ 3.15
4x8 Heritage elm	$ 6.75
4x8 Walnut	$ 9.60
4x8 Teak	$ 9.60
4x9 Rosewood	$10.30

We have in stock a full range of 4" and 6" Transite sewer pipe and fittings.

S. J. PEDEN LTD.
2855 QUESNEL ST., 386-3464

why pay more?

1500 ft. mixed lumber, farmers' special 32.95
2x6 econo yellow cedar ft. .12
Combination screen door 2-6x6-6 $39.95
RCR weather stripping ¾x17' .59
Westroc topping cement p.v.a. reg. 3.70 2.80
Paint No. 1 bei air oil base latex semi-gloss 7.95 gal. 2.39 qt.
Totem logs 12 for 1.00
Airtite heaters from 9.95-13.95
4" cement drain tile ea. .18
Furnace filters .95

we cut glass to size

langford building supply and hardware
940 goldstream ave. 478-1724

QUALITY
READY-MIX CONCRETE
Yes, there is
A DIFFERENCE
To make sure you get the best concrete possible, Butler Brothers are constantly testing and checking all materials that go into our product.
BUY THE BEST
IT COSTS NO MORE
6-days a week
delivery
BUTLER BROTHERS
652-1121

LUMBER SALE, FREE ESTIMATES, 7 a.m. to 6 p.m. Ideal Sawmills Co. Ltd., 2735 Bridge St., 383-0441.

RED CEDAR SHAKES — 18" $22 per square plus tax. 592-9709 or 477-9370 evenings.

STEWART & HUDSON
Building Supply Centre

PLUMBING BARGAINS

White Vanity Basin	17.99
Aztec Gold Vanity Basin	19.99
Avocado Vanity Basin	19.99
Basin Faucet	9.99
16x16 Stainless Sink	18.99
18x20 Stainless Sink	18.99
Kitchen Sink Faucet	11.49

CERAMIC TILE
GOOD SELECTION FROM sq. ft. .69

CEILING TILE 12"x12"
40 sq. ft. carton 7.99

2" CONCRETE PATIO STONES

8"x16" Each	.35
9"x18" Each	.44
12"x12" Each	.45
10"x20" Each	.60
12"x16" Each	.65

MANY MORE SIZES TO CHOOSE FROM

MOULDING SPECIALS
CASING SETS

2¼" fir and hemlock	1.49
1¼" fir O.G.	.99
COMMON CEDER LATTICE— per ft.	.05

12—CRESTWOOD AND LONGBELL KITCHENS
SEE OUR MEZZANINE DISPLAY. COME AND SEE RICHIE PHILLIPS OUR KITCHEN EXPERT.

ALSO SEE OUR AD IN MISCELLANEOUS COLUMN
Prices Effective VICTORIA ONLY
Open Monday Through Saturday
7:30-5:30
CHARGES — BUDGETS —
386-3211
400 Gorge Rd. East
STEWART & HUDSON

CUBBON BUILDING SUPPLIES
A YARD OF GOOD LUMBER
1720 Cook Street 384-8181

100 Ft. Rolls Fibreglass	5.99
Baggs Gold Nugget Insulation	1.14
4x8 ¾" Sanded Ply.	8.95
Red, Green and Black Roll Roofing, 108 Sq. Ft.	6.95
Birch Plywood ¾"	18.95
Fir Ply T and G 4x8 ¾"	7.95

We Have Glass on Cook Street
Interior Latex Gal. White 3.99
Plastic Gutter 12 Ft. 2.50
Totem Logs (12 Pcs.) 1.00
Reject Doors from each 3.99
Presto Logs, each .10
Open 8 A.M. Till 5:30 P.M. 6 Days—Also Fri. Nite Till 9 P.M.
1720 Cook Street 384-8181

COLUMBIA
READY-MIX LTD.
—ready-mix concrete
—sand
—gravel
—drain rock
—fill materials
Phone 478-1701
860 Attree Rd.

USED RED BRICKS, SAND AND GRAVEL. OK TRUCKING CO. LTD., 760 TOPAZ, 386-3414.

70 MUSICAL INSTRUMENTS

YOUR ONE-STOP MUSIC CENTRE
Instruments — Accessories for all instruments —
Classical and Popular Music
Complete Repair Service
School Band Rentals
"everything in music"
HALL-FAIRFIELD MUSIC CENTRE LIMITED
Open Friday evenings
728 Fort St. 385-8343

ENROLL NOW!
THE ROGER WILLIAMS INTERNATIONAL SCHOOL OF MUSIC.
Learn to play faster in the only audio visual computerized course available for piano and organ.
ADULTS AND CHILDREN
$10 down, $15 a month
Demonstration on the new THOMAS ORGAN which is available at
GLEESON MUSIC
707 FORT 388-9632

ORGAN SALE

	Was	Now
Lowry Geni	$1295	$995
Kimball	$1195	$990
Hammond chord	$1195	$450

TRADE-INS ON KIMBALL
World's easiest organ to play
PARAGON MUSIC
Hillside Shopping Centre 385-5275

BRAND NEW FROM GARNET
PMI six-channel P.A. mixer. Vol., treb., bass, rev. each channel $295
MX III six-channel mixer battery), indiv. vol., master treb., bass $59
Improved Herzog distortion device with foot switch $109
SOUND SOURCE MUSIC
2250 Oak Bay 598-3514

IN-STORE POP ORGAN CONcert with Wurlitzer artist Paul Street, on Thursday, Oct. 26. Phone for more information and ticket. Free demonstration in afternoon.
SCOTT PIANO AND ORGAN
612 Fort 384-4623

ELECTRIC GUITAR AND AMPLIFIER
Gretsh, "Roc Jet" solid body, electric guitar and case, $450. Gretsh, "Fury" dual channel, 75 watt amplifier, $600. Both bought June '72. Excellent value. Phone 592-3356.

TALISMAN MUSIC CENTRE
New Hagstrom Swede guitar. Mgr. Sugg. list $429.50, only $350.
Used Musser vibes, reg. $1275, now only $695.
939 Yates 384-9222

NEW LOWREY NEPTUNE organ — fully transistorized, built-in automatic rhythm and reverb. Special price $899. Woodward's Mayfair, 2nd Floor.

AQUARIUS MUSIC
NOW AT
ESQUIMALT PLAZA
386-9922 1153 Esquimalt Rd.

HAMMOND L100 ORGAN $1395
Melosonic chord organ $695
Two 120-bass accordions $175 each
REGINALD STONE
1517 Quadra 383-0239

VIOLIN — IGNATTUS BRANDstatter Vienna 1870, varnish and condition good, in use at Vienna Conservatory during Fritz Kreisler period. $1500. 386-6667.

NELSON'S MUSIC CENTRE
Sales - Service - Instruction
1320 Broad St. 385-9728

NEW SEMI-ACCOUSTIC ELECtric guitar, complete with tone, volume controls, tone arm and carrying case. $55. 477-4123 after 5.

VICTORIA SOUND CENTRE
See the new 200 watt R.M.S. Standel P.A. amplifier mixer.
1315 Government St. 385-4842

PIANO TUNER AND TECHnician, $14.50, 385-2524, 385-3119.
H. WILLIAMS

FENDER BANDMASTER BOOSTed to 85 watts, best offer. 383-7750, after 6.

EBONY KIMBALL PIANO, large size spinet, with bench, $625. 652-2961.

120 BASS 3-SWITCH ACCORDION and case. Cost, $350. Used 3 months. Offers. 478-4420.

NEW RAVEN 2 PICKUP ELECtric bass, violin shape with case and instruction book. $55. 592-9605.

MILLER TWIN TO STEEL
SOFT SOUNDS MUSIC
2031 OAK BAY 598-1924

ACCORDIANA, 120 BASS, WITH case, $90; flute Lamonte, $50. 652-1656.

ELECTROHOME ORGAN, EXcellent condition, Leslie system. Reverb, vibrato. $650. 383-0584.

MESER BROS. CABINET GRAND piano, $400. 479-4919.

B-FLAT CLARINET WITH CASE, $80. Good condition. 477-2845.

LUDWIG SNARE DRUM. COMplete. $75. 478-1247.

FENDER STRATOCASTER WITH case $350? 383-1839.

VIOLIN, FULL SIZE, $35.
592-0927.

FINE PIANO FOR SALE, $350. 383-5002 or 384-9764.

PIANO TUNER — TECHNICIAN NORMAN DUCKWORTH. 383-3083.

BUESCHER B-FLAT CLARINET, only used 2 years. $75. 652-2268.

71 MUSIC TEACHERS

PRIVATE LESSONS ON most all musical instruments
HALL-FAIRFIELD MUSIC CENTRE LIMITED
728 Fort 385-8343

BERNIE PORTER MUSIC INSTRUCTION
ON MOST INSTRUMENTS
Limited Space Available
384-0641 HILLSIDE-SHELBOURNE
383-9542 DOWNTOWN

EXPERIENCED PIANO INstructor will be taking music students in his own home. 3940 Telegraph Bay Rd. Please phone 477-6439 between 4-9.

FRED DICKINSON, FORMERLY teacher of clarinet, Royal Manchester College of Music, will now accept clarinet students. 385-0561.

MODERN
Organ tuition. Will visit. 383-6692.

77 MOTORCYCLES

P—E—A—R—S—O—N
World of Pleasure
H—O—N—D—A
from Pearson's
GUARANTEED FOR 1 YEAR
EXTENSIVE SELECTION
ALL THE MODELS
ALL THE COLORS
NO ONE UNDERSELLS
OUT-TRADES PEARSON

OVER 50 USED
72 HONDA CB 500-4
Custom paint, extras
Reg. $1650 Today $1450
72 KAWASAKI 750
Only 2200 mi., beauty.
Reg. $1600 Today $1395
70 YAMAHA 350 R5
Better than most.
Reg. $800 Today $650
70 YAMAHA 360 End.
Immaculate and shines.
Reg. $725 Today $595
71 HONDA SL 125
Only 1100 mi.
Reg. $650 Today $525
72 HONDA SL 100
Just 1050 mi.
Reg. $575 Today $445
S P E C I A L
72 HONDA CB 350-4
Only 300 mi. $1095

HONDA TRADES

78 Ya. 360—68	Ho. 450—68	Ka. 175
70 Ho. 450—68	Ya. 180—67	Ho. 77
70 Ya. RT1—67	No. 650—67	Ya. 350
67 Ho. 157—69	Ya. 200—71	Ho. 100
69 Tr. 250—69	Ho. 175—69	Ya. CS 3
71 Ho. 350—71	No. 750—68	Ho. 350
70 Ya. 250—70	Ho. 590—70	Ka. 175
72 Ho. 70—70	Ka. 250—69	Ho. 175
67 Ya. 305—71	Ho. 100—68	Ya. 100
65 Ho. 125—70	Ves. 90—72	Ho. 100
72 No. I.S.—71	Ho. 750—68	Ya. 125
72 Ho. 250—66	Ya. 305—71	Ho. 350
69 BSA 250—72	Ho. 350—72	Ka. 175
69 Ho. 450—71	Tr. Bo.—71	Ho. 450
71 Guz.—72	Ho. 250—69	BSA 650
72 Ho. 500—72	Guz.—71	Ho. 90
70 Ya. 200—72	Ho. 450—71	Ka. 500
70 Ho. 175—68	Ya. 100—72	Ho. 125
69 BSA 441—71	Ho. 70—67	Ya. 180
69 Ho. 451—70	Ya. 360—53	Tr. 500
72 No. 750—71	Mi.—70	Ya. R5

more every day

EASY INSTANT CREDIT
Bank Terms Available
Every Budget Consideration
P—E—A—R—S—O—N
World of Pleasure
MOTORCYCLE DIVISION
386-8424 — 3388 Douglas — 382-2222
9 to 9 — Sat. till 6
Next to Red Lion

YEAR END
YAMAHA SALE
60 CC MINI
Reg. $399 now $335
$35 dn. $16.75 mo.
100 CC TWIN
Reg. $645 now $495.
$55 dn., $24.50 mo.
125 CC TWIN
Reg. $745 now $595.
$60 dn. $30 mo.
175 CC ENDURO
Reg. $845 now $785.
$80 dn. $39 mo.
200 CC TWIN
Reg. $860 now $745.
$75 dn. $37.50 mo.
250 CC TWIN
Reg. $1010 now $895.
$90 dn. $45. mo.
250 CC ENDURO
Reg. $1035 now $975.
$100 dn. $49. mo.
350 CC TWIN
Reg. $1090 now $995.
$100 dn. $50 mo.
650 CC TWIN
Reg. $1710 now $1595.
$160 dn. $80 mo.
All terms O.A.C. over 2 yrs. Financed through our own store.
LIMITED SUPPLY
SO ACT NOW AT
MULLINS MARINE SALES LTD.
925 YATES STREET
382-1928

THE TIME IS RIGHT
BUY NOW
1972 500 cc. four cylinder Honda. Brand new. "14 miles" Custom paint.
1972 350 cc. four cylinder Honda. A new addition from Honda—Only 2,000 miles. As new.
1972 200 cc. Twin Yamaha Cross Country. Brand new. 22 miles — Never been on the road. A real beauty.
1971 B.S.A. Thunderbolt 650 cc. Single Carb. As new.
"Did You Know"
All Cars And Motorcycles
Taken On Trade
FOR MORE INFORMATION
CALL LEA WALLE OR NICK
MELBER AT 384-8174

NATIONAL MOTORS
BOTH SIDES OF YATES

SOON TO ARRIVE
New Greeves
OSSA MODELS
Now in Stock
at
BROOKLANDS
MOTORCYCLES
937 Fort 383-5926

1972 HONDA TRAIL BIKE, ONLY 1,900 miles.
1969 YAMAHA 305. Lots of extras. Will be sold this weekend.
Remember, at METRO, no reasonable offer refused
METRO TOYOTA LTD.
625 Finlayson
386-3516 386-3517

1972 HONDA 100 Trail bikes. 2 to choose from. 1300 miles and 1900 miles. Remember at METRO all reasonable offers will be accepted.
METRO TOYOTA
625 Finlayson 386-3516

SUZUKI MOTORCYCLES
YEAR-END CLEARANCE SALE
FREDERICK MOTORS
615 Queens Ave. 383-0823

1—'72 HONDA 500, 4-CYLINDER, fully equipped $1295. 1—'72 Honda 100, spring foam helmet, 500 miles $395. Horwood Mazda, 385-1451.

KAWASAKI CITY
HI Performance Motorcycles
100% FINANCING
3220 Douglas 383-9525

1967 YAMAHA, 305, BIG BEAR rebuilt engine, $375 or near offer. 656-4694.

MONTESA — BULTACO
Victoria MOTORCYCLE Sales
382-7905 1551 Pear St.

1971 250 OSSA PIONEER Enduro. Good condition. Duncan Motor Cycle Sales Ltd. 748-9221.

'71 SUZUKI 500, 14,000 MILES, rebuilt motor, asking $750. Call 386-7690, ask for Allen.

1971 TRIUMPH TIGER 650 C.C., $900. Will consider trade for car. 746-7351 Duncan, after 5:30.

WANTED FORK TUBES FOR '71 Triumph, 388-4526 after 5.

STEAL. 1971 BMW 600, $1200. Runs good. 1413 Store St.

77 MOTORCYCLES

DE PAPE MOTORS

1972 HONDA 500
4-cylinder — An exceptionally clean unit. Electric start, custom paint, 3,400 miles. Cost new $1900.

1971 HONDA 450
Double overhead cam. Spotless, well cared for and maintained. Only 4,400 miles. Cost new $1900.

MAKE YOUR OFFER
THESE BIKES MUST
BE SOLD!

DE PAPE MOTORS LTD.
847 YATES 384-8035

MUST SELL VERY GOOD RUNning condition, safety sticker, 500 Single Norton, model ES2 1961. Make an offer. 383-6304 after 5 p.m.

BRONCO MINIBIKES
5 models from $139.95
VIC. LAWNMOWER HOSPITAL
834 Johnson 386-8338

1971 HUSQVARNA MOTOCROSS (racing dirt bike), exceptional condition. Will sacrifice for $900. Must sell. Call 592-4751.

1960 HONDA 50CC MOTORCYCLE, $60. 652-3268.

80-C.C. YAMAHA, LIKE NEW, $250. 479-4606.

'66 305 HONDA, OFFERS OR trade for small car. 656-1039.

1953 BSA 350 CC. ORIGINAL MOtor and frame. Phone 479-3682.

78 BICYCLES

10-SPEEDS

		Dn.	Mo.
Eliminator	79.95	$10	$4
Ladies Eliminator	$84.95	$10	$5
Firebird	$89.95	$10	$5
Monshee	$103.95	$10	$5
Monshee Deluxe	$109.95	$10	$5
Gitane	$125.00	$10	$6
Gitane De Luxe	$135.00	$15	$6
Gitane S.S.	$149.95	$15	$7

GITANE SPECIAL
5-speeds reg. $119.95 now $99.95
10-speeds—free light and rear carrier.
—1-Year warranty on all bikes
—All terms O.A.C. up to 2 years on balance.
—Over 500 bikes to choose from
at
MULLINS MARINE
SALES LTD.
925 Yates St. 382-1928

OAK BAY AND ESQUIMALT
BICYCLE SHOPS
Two locations to serve you better
Raleigh, Gitane, Peugeot
BRC, Apollo, Crescent
and more
Full line of parts and accessories
EASY TERMS AVAILABLE
1968 Oak Bay 1211 Esquimalt
598-4111 388-6712

RUSS HAY
QUALITY BIKES
1-3-5-10-speeds
SALES — SPECIALS
Large stock of good
USED BIKES
24 hr. repairs — parts — terms
See our new European Toy Dept.
RUSS HAY BICYCLE SHOP
2542 Government 384-4722

BICYCLES
SELECT NOW!
Deposit holds your choice for Xmas. Raleigh, Peugeot, Apollo!
43 Yrs. Serving Victoria
ROBINSON'S
1307 Broad 385-3429

GORDON'S SPORTING GOODS
1030 Hillside 382-5815
XMAS IS NEAR
Wide selection of 10-speeds. Many makes and models at sale prices. Good stock of children's bikes and used bikes.
TRADES WELCOME
TERMS AVAILABLE
Open Friday till 9

ROYAL OAK SPORTING GOODS
We will not be undersold
TRADES — TERMS — REPAIRS
Brand name bikes
Peugeot, Raleigh, Sekine
Gitane, Monshee, Elliminator
Good selection of sizes and colours
Royal Oak Shopping Centre

BOY'S 3-SPEED, CCM, LARGE carrier. Excellent paper route bike. $40. 3974 Bear Street, 477-5542.

WANTED: OLD USED BIKES, any kind, any condition. 2608 Foul Bay Road. 592-6404.

NEAR NEW 10 SPEED, PREmier. 478-5601 after 5.

PEUGEOT 10-SPEED, 22", GOOD condition, $90. 384-0201.

2-SPEED AUTOMATIC BIKE, good condition, $25. 386-6529.

GIRL'S RALEIGH BIKE, $25; Banana bike, $25. Phone 598-2610.

80 BOATS AND MARINE

GIBSON POWERCRAFT CENTRE LTD.

USED TRADE-IN OUTBOARDS

60-hp '70 JOHNSON, C-W controls $ 375.
90-hp '69 JOHNSON $ 440.
20-hp '71 VIKING $ 675.
40-hp '70 JOHNSON, electromatic w-controls $ 695.
45-hp '68 CHRYSLER, c-w controls $ 395.
115-hp '70 JOHNSON, c-w controls $1295.
60-hp '70 JOHNSON, c-w controls $ 995.

"It's the service that sets us apart"
382-8291
2520 Gov't. (Near Bay St.)
(Formerly Coast Power Machines)

SIDNEY YACHT CHANDLERY
We have the largest selection of marine hardware in the Sidney area at the most competitive prices. Stock to meet all boating needs.
LOCATED AT:
CLARKE BROS. MARINA
10775 Mcdonald Park Rd.
Sidney, B.C.
(DIV. BOSUN'S CHARTERS LTD.)
P.O. Box 2001 656-3421

YACHT BROKERS
VAN ISLE MARINA
Limited dry winter storage for 6 months available NOW!
656-1138 Sidney, B.C.

THIS WINTER IS GOING TO BE TOUGH!
Protect your boat with JIM-BUOY FENDERS. Check yours today, it might blow tomorrow.
BOSUN'S LOCKER LTD.
One location only.
580 Johnson 386-1308
Open 6 days a week.

DEEP V DOUBLE EAGLE
17½' long, with 125 hp. Mercury outboard. Bought new 1968. Ride-Guide steering, dual w. wipers, all guages, Camper top canvas. Entire unit 1st class shape. Garage kept 9 months each year. Complete with Holsclaw trailer. Price only $2950. 592-6191.

HARBOUR MACHINE LTD.
Time to repower now
REBUILT CHRYSLER CROWN CRUSADER Marine Engine in stock
CHRYSLER Marine Parts and service
31 Erie St. 383-6555

12' RUNABOUT, WITH CONtrols and steering. 35 h.p. Evinrude, just overhauled. Homemade trailer ready to go. $550. 383-7736.

12' V BOTTOM FIBREGLASSED boat, with removeable shelter cabin, 5½ h.p. Johnson, extras including oars, lackets, etc. $275. 388-7183.

ALL BAY MARINA
656-3167 Sidney, B.C.
Dealer for Evinrude
OMC, Volvo-Penta

21' CABIN, HEAD, SINK, 75 H.P., 9 h.p. outboards, recently refinished, $2300. Phone 386-6563.

500-LB. SMALL-WHEELED BOAT trailer, $65. 642-3697.

80 BOATS AND MARINE

P—E—A—R—S—O—N
World of Pleasure
R—E—I—N—E—L—L
America's largest small boat mfg.
RV 1700 — RUN-A-BOUT. Versatility! Comfort from its deep-V hull gives you more for your money. Full vinyl interior, safety glass windows. V.I.P. de luxe trim. Built-in gas tank. Full top and side curtains. Choice of colors. Power 11 to 105 h.p. $1995

A FEW TRADES
11-ft. PLYWOOD $45
12-ft. WOOD $75
13-ft. PETERBOROUGH, Trailer W-S steering $295
17-ft. BRANDLMAYR cabin. Needs clean up $795
18-ft. UNICORN "cat", As new $995

S—P—E—C—I—A—L
CHRYSLER fri-hull
CHRYSLER 70 h.p. motor
MARINER trailer
Reg. $3125 Today $2695

TUNE-UP OR OVERHAUL STORAGE PACKAGE
Guaranteed workmanship by skilled craftsmen on all makes — except Mercury. Have your motor purring and we'll be sure to keep the charges reasonable. Free motor storage for the winter, if you wish. We'll live up to our estimates!
WE DO TRY HARDER

ALL TRADES WELCOMED

EASY INSTANT CREDIT
Bank Terms Available
Every budget consideration
P—E—A—R—S—O—N
World of Pleasure
MARINE DIVISION
3388 Douglas — 382-2222 — 386-8424
9 to 9 — Sat 'till 6
"Next to Red Lion"

M M M M M M M M M M
MERCURY MARINE
FIBERFORM BOATS
10' to 28'

14' FIBERFORM, foam flotation, mechanical steering, convertible top, 40 h.p. Mercury and controls. Roadrunner trailer $2188

WE TAKE
TRUCK and CAMPERS
IN TRADE

WE SERVICE WHAT WE SELL

MERC. OUTBOARDS
4 H.P. TO 150 H.P.
MERCURY MARINE
SALES and SERVICE
Cloverdale and Oak
385-1457
M M M M M M M M M M

SELLING?
BUYING?
Or Just Looking
TRY
MARINE PARK
YACHT SALES LTD.
Reserve NOW for winter moorage. Space available from 26' to 32' boats. Rates 70c per ft. per month by the year. 80c per ft. per month. All charges payable monthly. All facilities available at Sidney's most modern sheltered marina.
MARINA PARK
656-4222
LUHRS CRUISERS
MORGAN YACHTS

CLEARANCE PRICES ON ALL REMAINING '72 MERCS
Example:
1972 MERCURY 65-H.P., Electric, Long
Reg. $1481 Now $1260
at
MULLINS MARINE SALES LTD.
925 Yates 382-1928

WINTERIZE
Sharp kerosene heaters. Dri-Z-Air dehumidifiers, 110V low drain damp chasers.

BUILDING?
Fir marine plywood, Norcold 12V-110V fridges, sinks, plastic water tanks, pumps, toilets, interior panelling, lights, plumbing, interior hardware. Many other items to choose from, all at reasonable prices.

S. J. PEDEN LTD.
2855 Quesnel St. 386-3464

6 TON BRITISH SLOOP, TEAK, mahogany and oak, new auxiliary engine, full equipment and sail inventory, cruised extensively France and Baltic, urgently requires new owner, $12,500 includes dockage until spring.

23 ft. Grampian charter model, fully equipped. Winter moorage and maintenance included $6,300.
COVE YACHTS LTD.
Duncan, B.C.
746-5021

THIS COUPON is worth 10% to you for the stylish, durable, warm, light, washable, unsinkable MUSTANG FLOATER COAT. Reg. $42.95 — Sale price $34.95 10% off sale price with this coupon at:
SHIP CHANDLERS (McQUADES)
385-1141 1252 Wharf St.
OFFER EXPIRES OCT. 31

PACIFIC AUTO MARINE
SHAWNIGAN-MILL BAY RD.
World record "Hondo" boats, trailers and inboard boat accessories. V-drives, jet units, outdrives. High performance marine and auto speed accessories. Call 743-5122. Open 'til 8 p.m., Wed. and Fri.

GUARANTEED TO CATCH FISH 35' displacement hull, bottom recently painted. Ideal project for handyman for conversion to cruiser. 4-cylinder Bedford diesel. $6,950. See "Aniac" at Deep Cove Marina, and phone 652-2903.

WINTER BOAT COVERS, 15'X20' size, poly weave tarps, grommetted and roped, $25.95. Jeune Bros. Ltd., 370 Johnson or 460 Wallace Street, Nanaimo, 385-7751 or 754-5511.

FULLY EQUIPPED, "A" Licensed, 48' troller, "Charirae", to be sold to highest bid over $30,000 by October 23, 1972. I have offer from Fisherman's Buy-Back. 384-8924.

PELAGIC PACIFIC
FIBREGLASS MATERIALS
4 Huron St. 386-1811

FOR SALE: GLEN-L 21' SAILboat, good condition, 3 months old, sleeps 4, completely fiberglassed. Moving—must sell. Asking $2,750. Phone 390-4145 (Nanaimo).

All make OUTBOARD REPAIRS fast and reasonable.
MULLINS MARINE SALES LTD.
925 Yates St.
Victoria, B.C. 382-1928

HOME MACHINE SHOP, TURNing, welding, fabricating. Reasonable rates. 658-8089.

PRODESTO MARINE IND. LTD.
BOW RAILS
546 Brookleigh Rd. 658-8271

15' FAMILY FISHING BOAT full canvas, steering and controls, quick sale, $325. 592-4309.

FIBREGLASS SABOT, DACRON sail. Good condition. $130. 478-3003.

80 BOATS AND MARINE

NATIONAL BOAT SALES
BEAT INFLATION — ORDER NOW
FOR A LIMITED TIME ONLY we can accept orders for spring delivery at 1972 prices on the following power and sail yachts:
DIESEL CRUISERS
GRAND BANKS 32, 36, 42 and 50.
ALASKAN 49 and 55.
LAGUNA 10 and 11.5 metre
SAIL
SEA WOLF 40 KETCH
GRAMPIAN 23, 26 and 30 sloops.
NEWPORT 20, 27, 30 and 41 sloops.
NATIONAL PROPERTIES LTD.
Marine Division
AND GEOFF SIMPSON
2270 Harbour Rd. Sidney, B.C.
656-3966

OAK BAY MARINE
SALES AND SERVICE
Open 7 days a week
from 9 a.m.—6 p.m.
Over 75 New and Used Boats For Sale
Come in and Make An Offer
MARLIN — STARCRAFT
GREW — OMC — EVINRUDE
VOLVO-PENTA
598-3393
1327 BEACH DR.
VICTORIA'S INBOARD-OUTBOARD CENTRE

MARINER MARINE POWER
Elastomuffle mufflers and Paragon cast iron manifolds for all marine engines.
Mobile service to all makes
CHRIS CRAFT, Universal and Flagship engines, parts and service.
21 Cadillac Avenue — 383-6582

QUALITY
17½' Traveler, 95 h.p. Mercury. Calkins trailer, ideal for cruising and fishing. Many extras. $4,200. 384-4936.

30' CHRIS-CRAFT, 1957, TWIN Chryslers, new 1965. Radiotelephone, Depth sounder, gas sniffer. $11,500. View Mon.-Fri. only, 345 Harbour Rd.

WINTER SACRIFICE. 16' INboard ski boat, 302 Ford motor, velvet drive transmission, Walter V-drive, $1400 or offers. New trailer. 477-5789, 6-10 p.m.

7'11" SABOT KITS — $39
Saanich Lumber
385-2486

18' FIBREGLASS WEEKENDER. 160 Merc Cruiser, I./O., hydraulic trim tabs, head, all extras. Excellent condition, $4500. Phone 592-1403.

PHILBROOK'S SHIPYARD LTD.
2324 Harbor Rd. Sidney, B.C.
656-1157
Bearcat engine. SPENCER 31, any stage of construction.

CANVAS BOAT DECKING
Up to 100" Wide
VICTORIA TENT AND AWNING
831 Fisgard St. 382-5215

FIBREGLASS MANUFACTURING and repairs. Canoes and cartop boats reduced to clear. Poly-plast Products Ltd., 656-4389.

CUSTOM BOAT BUILDING, ALL JENKINS MARINE
kinds of repairs, fibreglassing.
479-2244 479-6038

FIBREGLASS DINGHY—wooden dory—long shaft 10 hp Seagull—2 hp Johnson. Less than 1 year old. 652-2961.

BRITISH SEAGULL OUTBOARDS
SALES — PARTS — SERVICE
VIC. LAWNMOWER HOSPITAL
834 Johnson 386-8338

RANGER SAILING YACHTS
SEASPRAY YACHTS LTD.
WESTPORT MARINA, SIDNEY
656-5485

22' STARCRAFT CHIEFTAIN. All aluminum, 120 h.p. Mercruiser, full equipped, galley, head, etc., $5800. 383-2468.

22 FT. SANGSTER. TWIN 150 H.P. Volvo's, 3 years old, loaded with extras. $8,500. Phone 283-2394 Gold River.

BARGAIN, MCCULLOCK 4 OUTboard, and aluminum boat, good condition, $200. Also dinghy cheap. 385-2941.

FALL CLEARANCE
Fibreglass resin $6.00 a gal.
DAVE TAYLOR DEC. CENTRE
579 Gorge Rd. 384-1914

14' FIBREGLASS AND MAHOGAny boat, 64 Mercury motor and trailer. What offer? 479-2129.

12' ALUMINUM BOAT, SMOKERcraft, $175. Also factory boat trailer, $100. 386-1063.

16' CABIN, BRIGGS AND STRAton rebuilt, ideal fishing boat. 479-7692.

26' CABIN BOAT WIH DINGHY, sleeps 6, closest offer to $3,000 takes it. Phone 383-4912.

SAILING SCHOOL
Aboard 72 ft. ketch. Weekends.
383-0539

40 FT. FERRO CEMENT SAILboat, hull and decks, $7,000 or offer, 656-4244 between 6-8 p.m.

PETE'S TENT AND AWNING boat covers and upholstery. Call 383-8959.

CANOE COVE MARINA
Yacht Brokerage
Sidney, B.C., 656-3915

24' BRANDLMAYR AND BOAThouse, smart and compact, fully equipped. 479-2710.

14' EXPLORER BOAT TRAILER, lock-knife boom, licenced and tested. $125. 477-1782, 658-5580.

34' TROLLER, "LYNN 2", FULLY equipped. 592-0613, 592-0198 evenings.

FIBREGLASS SLOOP, COLUMBIA 26, fully equipped cruising-racing, many extras. 386-5049.

35 H.P. ELTO, ELECTRIC start. Good condition. With tank and controls. $295. 382-4179.

22' BRANDLMAYR EXPRESS cruiser, top condition, $4,800. 592-0836.

15' PLANK BOAT, 18-H.P. JOHNson and trailer, $400. Real steal. 642-3867.

AL'S BOAT TRAILER REPAIRS
All makes. 214 Dundas, 383-8233.

11' FIBREGLASS BOAT, WITH Seag

100 MISCELLANEOUS FOR SALE

$ $ $ $ $ $ $ $ $ $ $ $ $ $ $ $

MAIS MONEY SAVING SPECIALS

2-pce. raisin wide arm modern styling chesterfield suite $79.50
Matching sofa only $50.00

New 39" Grange mattress and box spring (slightly soiled) $49.95

23" Philips black and white console TV, excellent condition $69.95

25" Admiral color console TV, new picture tube with 1 year warranty. Immaculate condition, only $349.95

Fleetwood 19" portable black and white TV $39.95

20% - 50% OFF
swag, table, pole lamps
all sizes — styles

Sealy green hide-a-bed with heavy rubber cushion (as new) $219.95

Platform rocker, green $ 49.50

Trade-ins and credit easily arranged

MAIS FURNITURE
1821 Cook St.
385-2435

$ $ $ $ $ $ $ $ $ $ $ $ $ $ $ $

A RUMPUS ROOM FOR CHRISTMAS

It's true, you can "Do-it yourself" with simple plans custom drawn for your house. A fifty dollar fee includes visit to house, measuring, discussion, plans and drawings, materials list, colour sketch and samples. All Thumbs? — We'll arrange a contractor or carpenter for you if you prefer. Act now, time's short! Call Bob Cooke at Shirley Philips' Homefinders Ltd. Design Dept. 386-2911.

THE TRADERS
WAREHOUSE

Green hide-a-bed (good condition)	$119.95
5-pc. de luxe dinette	$ 59.95
48" rollaway cot	$ 26.95
4 chrome dinette chairs, ea.	$ 4.95
Maple desk	$ 79.95
3-pce. curved sectional	$ 99.95
Two step tables, each	$ 7.95
Duncan Phyfe drop-leaf table	$ 69.95
Viking 24" range (works good)	$ 49.95
Red davenport	$ 69.95
Brown vinyl arm chair	$ 24.95
30" electric range	$ 29.95

Warehouse Open 'Til 5 p.m.

715 FINLAYSON 388-6264

RADIOGRAM AND SHORT WAVE $22; tape recorder, $14; Microscope, $15; Slant board, $10; hobby tool electric, $3; Hand lawn mower, $10; appliance dollies, $3; electric frying pan, $6; bathroom basin, all fixtures, $12; bird cage and stand, $8; wind driven garden ornaments, $6. each; electric clock, $3. 382-3807

GARAGE SALE, SUBMERSIBLE sump pump, $40; sabre say, $20; electric sander, $20; 7x50 binoculars, $20; ¼" drill, heavy duty, $10; ⅜" drill and kit, $25; toilet, tank and basin, $20; 4-band radio, RCA $40; tools and miscellaneous items. 382-7945.

TABLE SAW, ACCESSORIES AND motor by National Power tools, $95. 6" roller bearing jointer and motor $80. Passap Duo-matic double bed knitting machine, this years model, $300. 477-8912 or 477-4464.

RUG: 12'X18', MEDIUM BROWN, sculptured, nylon, with underlay. $150 or best offer. Excellent condition. Fire screen for built-in, copper hood, black mesh, $20. Size 36"x23". Phone 477-4392, Sat., Sun., Mon.

23" BLACK AND WHITE TV, $50; new King trumpet with music stand, $80; knitting machine with ribber, $30. 384-2562 after 4.

UTILITY TRAILER, HEAVY duty, over one cubic yard capacity, good condition, $80 firm. See at 2620 Rock Bay Avenue.

MARY MAXIM NORTHLAND wool at The Village Shop, 2207 Oak Bay Avenue at Hampshire Rd. Phone 598-2721.

LADIES' MUSKRAT COAT SIZE 16; 2 men's Harris Tweed coats, size 38 short. All in good condition. 385-5408.

GOOD 600X16 SNOW TIRES. 500 square feet of asbestos shingles. Star drag reel. TV set, B and W. 592-0419.

PIANO, OLDER MODEL, $300; black and white TV, new picture tube, $50; typewriter, $20. 479-7010 before 6 p.m.

GARAGE SALE: 2 RECORD players; Toro reel mower; weight set; racing car set, etc. 9620 West Saanich Road, 656-2497.

NEAR NEW TWO 1500 AND TWO 1000 watt baseboard electric heaters and four thermostats. $75. 479-3272.

HEAVY DUTY LOW BED UTILITY trailer, $65; Datsun 1300 canopy, $40. Both in good condition. 479-2606.

GIRL'S SKATES, LIKE NEW, sizes 13 and 1, $6 pair, 3-brush floor polisher, $15. $50 tape recorder, $30. 385-5475.

DICKER MARTENS PAINT CO. Bulk clear plastic sheeting 2 mil, 4 mil, 6 mil, 10' wide.
616 Herald 383-1127

UPRIGHT DEEPFREEZE, older fridge and dryer, miscellaneous items, floor polisher. 598-1209.

TWO 10-WATT NORESCO speakers, $20 each. Eko guitar, $20. 478-2744 after 6.

RABBIT COAT, IN EXCELLENT condition, size 10. Value $300. 384-9009.

PRICE'S KEY SHOP
Safes, Locks, Keys
847 Fort 384-6221

12-DRAWER DRESSER, $45; OLD dresser, $45; oak buffet, $65. Bottles. 386-9309.

30X48 PANTEX DRY CLEANING washer, motor driven. Offers. 384-6519. Fyfe Cleaners.

MOVING EAST. ALL HOUSEhold furnishings and effects for sale. 1569 Brodick Crescent.

STEEL CABINET CARD INDEX file, 8 drawers, 584 pockets for 8"x5" cards. $85. 478-5730.

BLACK AND WHITE TV; 10-speed bike, Peuguot; Polaroid camera. 386-6542.

GOOD CONDITION, FRIDGE IN working order, $25 or offers. 384-0306.

PORTABLE DISHWASHER, MAhogany corner cupboard, unique 8-piece dining room suite. 598-2950.

USED G-E MOBILE-MAID DISHwasher in good condition. $100. 477-3931.

FIBREGLASS CANOPY FOR ¾-ton truck. 386-8007.

WILSON FLORAL RUG, 9'X8', 6'x9'. Desk and chair. 382-4090.

STORM WINDOWS
B.C. Aluminum 479-3232

KING SIZE HEADBOARD AND rotisserie. 598-4863.

21 CU. FT. CHEST STYLE FRIGIdaire deep freeze, $100. 479-1758.

PAPER CUTTER, CHALLENGE model 193, $450. Duncan 748-9631.

FREE
Gas range. 386-2971.

RECORD PLAYER, BED AND pram. 386-3972.

100 MISCELLANEOUS FOR SALE

FLOOR MODEL AND DEMONSTRATOR CLEARANCE AT GENUINE 20% OFF

TORO 18" reel
Reg. $219.95 SALE $175.95

TORO 21" reel
Reg. $239.95 SALE $191.95

TORO 21" Whirlwind, with bag pickup
Reg. $149.95 SALE $119.95

TORO 21" self propelled whirlwind
Reg. $199.95 SALE $159.95

TORO 19" Guardian
Reg. $164.95 SALE $131.95

TORO 21" Guardian
Reg. $179.95 SALE $143.95

TORO 21" Guardian, self propelled
Reg. $219.95 SALE $175.95

TORO 21" Guardian, self propelled, key electric start
Reg. $269.95 SALE $215.95

TORO 19" all electric
Reg. $179.95 SALE $143.95

Also on sale at similar savings.

TORO — 5 H.P. 25 in. cut
Reg. $389.95 SALE $321.95

TORO — 7 H.P. Key elec. start 32 in. cut.
Reg. $799.95 SALE $676.95

GILSON — 5 H.P. 25 in. cut
Reg. $395.95 SALE $299.95

GILSON — 5 H.P. Rear engine.
Reg. $525.00 SALE $420.00

GILSON — 8 H.P. Rear engine 32 in. cut.
Reg. $626.00 SALE $499.95

Other models on display AT SIMILAR SAVINGS

VICTORIA LAWNMOWER HOSPITAL
834 Johnson 386-8338

BARGAIN PRICES EVERY DAY

2 pc. chesterfield suites, $95.00 to $379.00, love seats $45.00 and $99.00, nine-piece rock maple dining-room suite $529.00, console tables $79.00 and $119.00, china cabinets $39.00 to $189.00, oak round table and four chairs $185.00 oak secretaire $199.00, telephone table and chair $59.00, marble top lamp table $49.00, bedroom suite complete $159.00, hide-beds $119.00-$149.00 and $189.00, electric ranges $89.00 to $149.00, Westinghouse automatic washer and dryer $199.00, wringer washers $49.00 and $59.00, trash burner $49.00, tea wagon $119.00. Many more in-store values.

Use your Chargex Financing available.

PANDORA FURNITURE LTD.
New and Used Furniture
1051 Pandora Ave.
383-6319

XXXXXXXXXXXXXXXXXXXX

EATON'S
WAREHOUSE
STORE
749 VIEW ST.
Remember You Can
Budget Charge
Through Our
Customer's Accounts
Office, 3rd Floor

XXXXXXXXXXXXXXXXXXXX

EXECUTIVE SWIVEL CHAIR, $40; 2 tubeless steel arm hairs, $12 each; 2 magnificent antique brass electric table lamps, each with 5-candle light heads, $100 or nearest offer; hide-a-bed in black vinyl, 5 months old and never used, $250; telephone seat, $15; small walnut desk with stools, $15. 592-4216 all day Sunday or evenings after seven.

USED GREETING CARD FIXtures. Wooden racks, whole units and tops. Gift wrap fixtures. Metal spinner racks plus numerous small metal racks for display. Canopy lights. Contact Davidson's House of Cards, 618 View St. or phone 385-9622

RUGS LOOK "NEW." IT'S SO easy with RUG-MATE stain removing rug shampoo. Rent electric shampooer for $1.00, plus materials. Clark and Pattison, 760 Bay St. See our ad under Painters for other supplies.

24 CU. FT. GIBSON FREEZER chest, $160. Enterprise electric and wood range, $175. Large GE refrigerator, freezer compartment, $180. Howard rotovator, 1 year old, $425. 652-2961.

KITCHEN SET, GOOD CONDITION. 4 chairs, $25. Bedroom dresser, large plate glass mirror, arborite top, $25. Electric vacuum cleaner $15. Miscellaneous articles. After 5 p.m. 385-0066.

NEAR NEW BLACK AND WHITE TV. 2 older electric stoves, high chair, large nude painting, set snooker balls, 10x14 wool rug, electric lawn mower. 388-4910.

CLOSING OUT SALE — ALL new shoes. Everything must go by January including complete shoe repair business and stock. 1524 Fairfield.

TYPE 'N WRITE SHOP
Used typewriters and adders bought and sold.
744 Johnson 385-3112

KITCHEN NOOK, CUSTOM DEsigned, foam padded seating and back, 2 tone, legless base, 4'x7', like new. $225. 384-5191 after 4.

ANTIQUE TABLE, PORTABLE TV with stand, exercise bicycle, plus other items of good value, offers. 478-7792.

WEBSTER PORTABLE TYPEwriter, good condition, $30. Motor cycle helmet, $15. Phone evenings. 478-3202.

DINE OUT TONIGHT AND SAVE with Victoria Diners tickets. 382-1510 or 592-7680.

USED FRIDGE "DEEPfreeze", 7 cu. ft. Good condition, $50. 384-2454.

INCINERATOR DRUMS, $5 DElivered. Rubbish removal $2 minimum. 479-4067 after 6.

GENERAL ELECTRIC AUTOmatic washer, excellent condition, $100. 656-2760.

DAVE TAYLOR DEC. CENTRE
579 Gorge Rd. 384-1914
WE LEND WALLPAPER BOOKS

TRICYCLE $12; MEN'S BICYCLE $25; Jolly Jumper, skates $3. 382-5095.

OUTDOOR INCINERATOR BARrels, ready to use, $4.50. Free delivery. 383-1328

FREEZER, 18 CU. FT., ALUMInum lined, good condition, quick sale at $75. 477-8554.

SILK LAMPSHADES, EXPERTLY recovered. Phone 592-6746, after 5 p.m.

FRIDGE, FIRST $30 TAKES. Twin girls fur coats, size 7, $6 each. 383-0077.

1967-68 SUNBEAM SOFT TOP, $50. 2 grease guns, $8. 384-3730.

2 LADIES WINTER WOOL coats, sizes 12-14. 385-3785, 6-9 p.m.

RUG, 10X12, VERY GOOD CONdition. No. 201-1007 Esquimalt.

REFRIGERATOR, DESK, COFfee table, washer. 383-0274.

CHROME BIRD CAGE WITH stand and toys. $11. 477-6581.

BUNK BEDS, 36", $30; DRESSER, unfinished, 4 drawer, $10. 652-1656.

100 MISCELLANEOUS FOR SALE

UNDER THE YELLOW SIGN

USED SELECTION

Headboards 39"	$ 9.95
Vanity and Mirror	$19.95
4 dr Walnut Chest	$29.95
Easy Chairs From	$ 9.95
Wooden Bassinette and mattress	19.95
Ethan Allan Solid Maple Bed 39"	$59.95
39" Mattress	$19.95

NEW

Drop Leaf Table and 2 Chairs 24x18	$ 41.95
Drop Leaf Table and 2 Chairs 30x24	$ 54.95
7 pc Dinette Suite From	$109.95
Armless Davenos Material covers	$ 89.95
Cogswell Rockers From	$ 47.88
3 pc Wal Bed Suites From	$129.95
Silex Steam Iron	$ 14.95

FREE DELIVERY

BARGAIN ANNEX
753 VIEW ST.
Division of
Standard Furniture
382-5111

MERRY CHRISTMAS LAY-A-WAY

HER CHRISTMAS PRESENT NOW!

GIVE HER A DISHWASHER.
Front loading portable. Features 5-cycles, two level washing action and self-cleaning drain (high speed stainless steel cutting blades permits soft food particles to be flushed down drain). No mess, no filters, no strainers to clean. Full factory warranty, service included.
WAREHOUSE PRICE
$278.88
Other models, colors to choose from.

BE SURE TO TRY OUR WATER BEDS

While browsing look at our full line Enterprise ranges — Speed Queen washers and dryers. Visit our bargain basement for good clean furniture and appliances.

ROYAL FURNITURE AND APPLIANCES
733 Johnson 388-9021

SIMPSONS-SEARS

INSTALLS

QUALITY CARPETS

Pick your price, pick your colour and Simpsons-Sears will have your beautiful new carpet PROFESSIONALLY installed in your home.

CHARGE IT!!
PHONE 388-9111
NO OBLIGATION

SHOP at HOME Service

MEL'S MEL'S MEL'S MEL'S

BARGAINS

TVs	$12.50 up
Cribs	$19.50 up
Floor lamps	$ 5.00 up
Occasional chairs	$ 5.00 up
Wall mirrors	$ 2.95 up
Carpets	$16.50 up

Chargex available
We also buy

MEL'S BARGAINS
823 Pandora Ave. 384-3152
Opposite B.C. Hydro
Closed Mondays 'till further notice

MEL'S MEL'S MEL'S MEL'S

MEN'S SUITS

All in the latest stylings, in plain and patterned fabrics. Pure wool.

SPECIAL
$49.50

LES PALMER LTD.
714 View 382-2825

FOR SALE — FRIDGE-freezer, $35; 40" electric range, $50; Schick beauty salon steam hair dryer, $35; 2 chrome kitchen tables, $10, $15; headboard, double bed, mattress, box spring, $50; older couch with cover, $15 or best offers on all items. 384-0240.

METAL BEDS, COMPLETE WITH slat springs and mattresses, dresser, TV, trilight, table lamp, floor polisher, step end table, Lady's size 20 car coat, wringer washer, and miscellaneous items. 385-7476.

ONLY A FEW DAYS AWAY! What? Why the Optimist Dinner Auction. A few tickets still available, if interested please phone 382-3429 or 477-3208. $10 per person, dinner and dancing inclusive.

SAVE REAL MONEY ON FUEL bills! Make your own storm windows with clear plastic sheeting, and enjoy warmth and comfort this winter. Industrial Plastics Ltd., 2105 Douglas.

SWAN ENGLISH BABY CARriage, dark green and white, nearly new, immaculate condition. New $125, sell $50 firm. 6-month-old Lewyt vacuum, $25. 2-year-old electric sewing machine, $45. 478-4505.

COLWOOD PAINT CENTRE, 1790 Island Highway, across from new Ice Arena. Wallpaper 20% off regular price. 11 books. Exterior de luxe latex, white, reg. $8.50, now $5.95 per gallon. 478-6323.

FLEETWOOD TV, $50, GOOD working order; ½ gallon wine bottles, 5c each; radio-record player, Bel-Air, $25. 382-8907, 1329 Esquimalt.

AUTOMATIC TELEPHONE ANSwering machine, 24-hour operation. Rent to own, $10.88 month. R. and T. Business Systems, 384-0145.

HAND-MADE WOODEN TOYS, play equipment, children's clothing outlique, handicrafts. 1298 Gladstone, 382-2312 or 382-1602.

RECONDITIONED USED TYPEwriters $29 and up.
City Office Equipment Ltd.
826 Yates 386-8396

12" SONY COLOUR TV, 135 MM telephoto for Pentax. 575x15 tire. Tent trailer. 477-4206.

MINK FINGERTIP LENGTH jacket. Immaculate condition. 478-4866.

FOR SALE, PARTIALLY DEMOlished house in North Saanich with good lumber. 656-1660.

FUR COAT, SIZE 38-40; BLACK seal, $75; twin satin bedspreads, blue, $15 a pair. 598-1840.

OAK DINING SUITE, $325; washstand, $75; Hollywood bed. 385-0968.

MULTILITH, 10"X15½" OFFSET press. Fixed feed tray — short run design. $190. 478-5730.

MUST SELL LARGE FRANKLIN stove; 13 cu. ft. fridge; range; propane trash burner. 478-6208.

PAIR OF WALKIE-TALKIES, snare drum, 2-pellet rifles. 382-6687.

LADY'S FUR STOLE, $30; 6 leatherette kitchen chairs, best offer. 477-6782.

ORIENTAL TYPE RUG, APproximately 13x29', good condition. $500 or best offer. 477-2391.

HOT WATER TANKS, $20; GAS space heater, $25. 384-6091.

100 MISCELLANEOUS FOR SALE

"LEOPARD" AUTO RUGS

Great for seat covers for both home and car. Patterned on both sides and have bound edges. 54"x67".
$2.99

SPENCER'S STORES LTD.
1110 Gov't. St. "Downtown"

3 ONLY

New harvest gold automatic defrost. Moffat 13 cu. ft. refrigerators, porcelain crispers, 10-position adjustable shelves. Fully guaranteed.
Mfg. Sugg. List $364.95
SPECIAL $248.00
(sorry, no trades)
C. TAYLER
HOME APPLIANCE LTD.
Sales 383-3281. Service 383-2324

MOVING—MUST BE SOLD
5 gallons adhesive, $10; 5 gallons liquid cement, $10; miscellaneous hand tools, 2 hand trucks, $15 each; used oil ranges, $10 - $40; 5 lb. cans of grease, $3 each; 5 gallon empty steel drums, $1; 4-gallon Jerry cans, $4; wooden windows, size 24x43, $3; 31x34, $3; 24x55, $5; 34x56, $5; 48x71, $8; Hyster pallet mover, $900. View at 510 Gorge East, 383-2115.

CUBBON ON ALPHA
386-3288
FINAL CLEARANCE SALE
All lumber, building materials, plywood, paint, nails, mouldings, prefinish plywoods, roofing, doors, gyproc, drain tile etc.
ALL AT BARGAIN PRICES
386-3288

USED SEWING MACHINES
2 Singer treadles now available, electric portable with reverse, $35. 2 electric portables (as new), $49 each. Zig Zag open arm $79. Pfaff Zig Zag open arm $159. All 1 year guarantee. Terms $7 monthly. Sawyer Sewing Centre, 840 Fort, 386-6228.

PORTABLE ELECTROMAID chrome radiant heater, thermostatically controlled. English fluid steel double-barrel 12-gauge shotgun. 2 TV antennas, one all-channel and one FM. 7" table saw with motor. Monday, 477-8583.

PHILCO SOLID STATE CASsette tape recorder and 12 tapes, $45. Popular Mechanics do-it-Yourself Encyclopedia, complete set 17 volumes, like new, $40. Bissell custom Gemini carpet and floor sweeper, $7.50. 478-4018.

FOR SALE, RACQUET CLUB shares, $700. 598-4593.

3½ H.P. PARKER SWEEPER, $200. Phone after 5. 592-6687.

CHILD'S DESK, MEN'S SKATES, size 12, Lawn edger. 478-2614.

FIREWOOD, ALDER AND FIR, $25 per cord. 386-3836 after 5.

VOLKSWAGEN BUS SEAT, 45" with fittings, as new, $45. 592-9605.

103 MISCELLANEOUS WANTED

MONEY IN A HURRY
CASH LOANS on tools, guns, musical instruments, cameras and sporting goods. We BUY also WEAPONS, INSTRUMENTS, etc., for READY CASH.
BILL SCOTT'S
UNIVERSAL PAWNBROKING AND AUCTION CENTRE
584 JOHNSON 383-9512
Formerly BJ Trading, 617 Johnson

SIDNEY BARGAIN HOUSE
We pay top prices for goods of all descriptions, from a handful to a house full. Furniture, tools, appliances, glassware, dishes, etc. Our specialty is antiques. 2373 Beacon Ave., Sidney, 656-3621.

THE SALVATION ARMY
Needs your re-useable clothing furniture and household goods. "Help us to help others." Family Thrift Stores, Victoria, Sidney and Langford. For pickup 386-3295.

KILSHAW'S AUCTIONEERS
Buy — Sell — Appraise
1115 Fort 384-6441

LUNDS AUCTIONEERS
APPRAISE AND BUY FOR CASH
926 Fort 386-3308

WANTED: INDIAN BASKETS, masks, argillite carvings, rattles, blankets, bracelets, beads, etc. Also paintings of Indians. Bygones, 1034 Fort. 383-8025.

WE PAY CASH
For good tools, cameras, instruments, luggage, antiques etc. ISLAND TRADING, 1717 Gov't. 384-5354.

WANTED IMMEDIATELY
Good clean used bedroom, chesterfields, dinette suites. Also hide-a-beds and chests of drawers. Call BETTER-BUY, 385-4345.

COLLECTOR WILL BUY OLD stone ginger beer bottles, crocks and pottery jugs. Also any old bottles, etc. 388-6541 anytime.

NEED OLD COAT WITH TAILS, funny hats (man's), an old wig (long hair). Also want a bread bucket with table clamp. 383-3962.

OIL SPACE HEATER WITH fan, appearance not important. 15x5½ wheel for '65 Dodge wagon. Cobble Hill, 743-9432.

MAN'S BROWN LEATHER RElining chair, good condition, reasonable. 478-2614.

GOOD BOOKS ALWAYS BOUGHT
HAUNTED BOOKSHOP
845 Fort 382-1412

WANTED, COMPLETE NONworking TVs will haul away free 386-0710.

WE BUY YOUR FURNITURE, household goods, pictures, tools, etc. Best cash prices. 386-0462.

ANY OLD JEWELLERY, RINGS, old gold, watches, small boxes, etc. Bygone's, 1034 Fort, 383-8025.

Cash for furniture, tools, guns etc.
FAMILY TRADING
731 Goldstream 478-5631

SPOT CASH
For good furniture-appliances
ROYAL FURNITURE 388-9021

FRIDGES, FREEZERS BOUGHT. 384-7813. All-Temp.

OVER-SIZED HAND-MADE COlourful patchwork quilt. Victoria Press, Box 629.

WANTED; CARRIAGE CLOCKS or other unusual clocks. Tiffany leaded lamps; etc. 642-3086.

WANTED: MODEL RAILROADS and equipment, all gauges. Phone 477-3702 after 6.

WANTED: MATTRESSES IN reasonable condition for ski cabin. 477-4955.

GARDEN BULBS, MIXED, REAsonable, or will trade perennials. 478-5177.

SICKLE-BAR, 3-5 H.P. MUST BE good working order. 656-2255.

SQUARE DEAL BUYS
383-1221 1126 Hillside 383-1601

12" BANDSAW.
Phone 592-6456.

WANTED: GOOD WOOD RANGE. Phone 382-0493.

STUMP PULLER WANTED, REAsonable. 642-3635.

WANTED: FOLDING PING-PONG table, good condition. 386-9494.

WANTED: 16" SPLIT RIMS, 8 holes. 384-6255.

WANTED: REAR-END FOR A 8N farm tractor. 477-5839.

ROTARY TV ANTENNA.
479-5314.

WANTED: WALL SAFE
658-5771

WOOD HEATER, ALSO ELECtric baseboard heaters. 477-5322.

WANTED: WOODEN CEILING clothes dryer. 382-1947.

109 MISCELLANEOUS TO RENT

RENT TO OWN
NEW SEWING MACHINES
Domestic and Industrial
SAWYER SEWING CENTRES
848 Fort St. 388-6228

CENTRALLY LOCATED CAR space for rent, $5 a month. 388-9593.

115 SWAPS

PEOPLE'S TRADING POST
2510 Trans-Canada Highway
Open Sunday 1-6 p.m.
476-3933

"The post with the most"

1971 SIDEWINDER SKI BOAT, trailer and 80-h.p. Mercury. Swap for car or trailer. Reg Midgley Motors, 385-8756.

1969 17½ FT. TRAVEL TRAILER. Sleeps 6. Top condition. Low mileage. Trade for truck and camper unit. Value, $2,600. 598-3029.

13' TRIPLE E TRAVEL TRAILer. Swap for car or boat. Reg Midgley Motors, 385-8756.

SAWMILL, 34'X8', 15" FRAME carriage, two-49" saws, value $2,000; swap or sell. 478-4440.

STAINLESS STEEL COUNTERtop stove with wall oven, swap for bunk beds. 384-6255.

SWAP MOTORIZED GO-CART for 10-speed bike. Phone 479-3882.

12' BOAT, 5 H.P. MOTOR, SWAP for washer and dryer or ? 652-3031.

BOAT AND MOTOR FOR COLOR TV. 652-3031.

117 ANTIQUES

ANTIQUE AUCTION
We are now accepting suitable antiques for our next sale in OCTOBER.
LUNDS
926 Fort 386-3308

KILSHAW'S
Buy for Cash
Appraise for all purposes
1115 Fort 384-6441

WANTED: PAINTINGS BY SYDney Laurence, Alaskan painter. Contact Miss Toppin, The Antique Shop, 1032 Fort Street. 382-4939 or 477-1210.

CANADIANA (VICTORIAN 1870-1880) walnut bed, $350 or best offer. Professionally appraised. Phone 386-2314.

A CHOICE OF OAK, MAHOGANY, rosewood and other fine old English furnishings at the Island Gallery, 2188 Oak Bay.

WANTED; CUT AND COLOURED glass; ship's clock and others; old hall mirrored stand. 642-3086.

CASH FOR ANTIQUES AND OLD things. Bygones, 1034 Fort. 383-8025

ANTIQUE WALL TELEPHONE. Early 1900. 478-4610.

WANTED: CYLINDER PHONO, or horn gramophone. 384-2027.

120 GARDEN SUPPLIES

Fertilizer

WHY PAY? CHICKEN MANURE, no charge. Oaks Poultry Farm, 888 Downey Road, Sidney, 65 2485.

SIDNEY DUCK FARM, 656-4412 Duck manure, 60c bag, delivered.

OLD COW MANURE, 80C BAG, Delivered 95c, over 6. 479-5426.

OLD COW MANURE, 7 YDS. $30; bag, 95c. 385-4356.

EXCELLENT MATURED MAnure, $20 delivered. 598-3402.

CHICKEN MANURE.
478-1876.

Plowing, Rotovating and Cultivating

CENTRAL SAANICH TRACTOR Rotovate, plow, cult, level, etc. Loader, post holes and mowing. 652-3306.

DON'S TRACTOR SERVICE Rotovate, plow, grass cutting, Loading and hauling. 477-3913

ED'S TRACTOR SERVICE Rotovating, levelling, loader, plowing, posthole. 479-2204.

C. STARCK, ROTOVATING, brush and grass cut, post holes, etc., loading and hauling. 479-3157.

Seeds, Bulbs, Plants Trees, Shrubs

WILLOWDALE FARM
Big evergreens, rhododendrons, flowering shrubs. 6447 West Saanich Rd., 652-2863.

RHODODENDRONS: 3', 4', 5' high. Junipers, upright evergreens. 384-5044.

HEDGE SHRUBS FOR SALE. Thuia pyramidalis and ellwoodii. $2 each. 479-6174.

Top Soil, Rocks and Fill

BLACK LOAM OR PEAT SOIL, 7 yds. $30. Bag $1.50. 385-4356.

SAND, GRAVEL SUPPLIES, used red bricks and clay fill. O.K. Trucking Co. Ltd. 386-3414.

FREE CLAY FILL
10,000 yards. Hauling charges only. O.K. Trucking Company. 386-3414.

A-1 BLACK PEAT SOIL, ALL types of fertilizer and fill. 479-2092. delivered. 386-7225, 384-1755.

PEAT SOIL, FULL LOADS, $4 A yard. Minimum, 3-yard order, $15. 656-1211.

125 PETS AND SUPPLIES

53 BUDGIES, AGES TO 3 YEARS, all colors, very good quality. Also large aviary and breeding cages. 4772 Spring Road, off Quayle Street, off Interurban.

BROWN DOBERMAN Pinschter puppy, 3½ months, shots, $100. 7-10 p.m. weekdays, all weekend, 2306 Belmont Ave., No. 3.

POODLE PUPPIES, REGISfered, black or white. $100. Terms $25 monthly. Maydon Kennels 743-2493 Duncan.

PUPPIES FREE TO GOOD homes, part-German Shepherd, part-Lab. 642-5795 between 6-7 weekdays or Saturday morning.

PEDIGREE PERSIAN KITTENS, exceptional beautiful colored blue Chinchilla, males only, $15 down and terms. 383-0282.

SPAYED FEMALE ½ BORDER Collie, all shots, fond of children. Good watch dog. To approved country home. 656-2497.

LOVELY LITTLE SEALPOINT Siamese kittens. Best of breed. Housebroken. Sacrifice for $15 each. 652-3361.

CAPUCHIAN MONKEY, 2½ years old. Tamed. $50. Phone 478-4259.

PUREBRED DALMATIAN PUPpies, well marked, phone 652-3223 after 5 p.m.

LANDLORD'S SQUEEZE: 10 month beagle and house, need good home. 384-6547.

2½ MONTH OLD PART CHIHUAhua female pup for sale, $10. 478-3846.

REGISTERED BLACK LABRAdor retrievers, 10 weeks. Innoculated. 382-1062.

HEALTHY, MALE KITTEN. Black and white, wants loving home. 384-6554.

FISH AQUARIUM 10 AND 15 gallon, complete with fish and accesories. Offers. 383-8587.

MUST SELL, GERMAN SHEPherd, spayed, one year old. 385-5002.

ONE ONLY, BLUE MERLE Sheltie puppy, female. 477-1590.

CROSS GERMAN SHEPHERD and Lab. puppies free. 384-5192.

MINIATURE FEMALE POODLE puppy to good home, $50. 383-0077.

REGISTERED WHITE TOY POOdle pup. $80. 384-6269.

HALF SAMOYED PUPS FOR sale. 477-1939.

BEAUTIFUL PART-SIAMESE kittens, black or grey. $5. 656-2276.

PUREBRED GERMAN POINTER, 1½-year-old, best offer. 477-9241.

WIREHEAIRED FOX TERRIER puppy, registered male. 384-5429.

TOY APRICOT POODLE.
477-3307.

ALASKAN MALAMUTE PUPS, well marked. 479-2790 or 592-4330.

2 PRETTY SILVER GREY KITtens. 478-5468.

6-WEEK-OLD SPANIEL CROSS puppies, $10 and $15. 388-7698.

HALF DALMATION, HALF LAbrador puppies. 479-4919.

MALE LAB-SETTER PUP, 5 months, had shots. $15. 382-1298.

FREE TO GOOD HOME. 7½ week old kittens. 385-7069.

FREE TO GOOD HOME CROSSLab puppies, 8 weeks old. 478-5648.

REGISTERED TINY TOY, 2 LBS., 3 months old. 656-3900.

125 PETS AND SUPPLIES

ROYAL OAK HOBBIES
FOR
AQUARIUM SUPPLIES
Biozonic Filter Special
$14.99
479-7914

2 REGISTERED TOY POODLES, 1 white male, excellent stud dog, 1 black female. Both used to children, also 1 black Toy poodle puppy, 11 weeks, $50.00 each. Shawnigan 743-9321.

MOVING MUST PART WITH beautiful adult cat, perfect companion, to elderly person, free to good home. Also 5 month old cat independent type and house trained. 478-7435.

2 PUREBRED PUPPY POODLES, white minature. Call Carmen, 382-0075.

REGISTERED SAMOYED PUPpies, female, $90. 6 weeks old, terms. 479-6524.

PUPPIES — BLACK AND WHITE Toy Spaniels, and Pugs: Cobble Hill, 743-2701.

ADORABLE PUREBRED GERman Shepherd puppies, black and silver bred. 479-7494.

PUREBRED ST. BERNARD Pups. Excellent stock. Phone Nanaimo, 758-7845.

CHIHUAHUA PUPPIES, PURE bred, registered, excellent apartment pet. Adorable. 382-7423.

FREE TO GOOD HOME, GERman Shepherd-Lab puppies. 652-1937.

WANTED GOOD HOME FOR very affectionate black female cat. Spayed. Shots. 477-1585.

127 CHICKS, POULTRY, HATCHING EGGS, SUPPLIES

PHEASANTS. ONE PAIR ADULT silvers, three six months old silver cocks. One six months old golden cock, one mature Reeves Cock. 592-0821.

FIR AND HEMLOCK SAWDUST or shavings. Fast delivery. 245-3277 Ladysmith.

DUCKS AND GEESE FOR SALE. 652-2046.

30 NEW HAMPSHIRE HENS, $1.25 each. 652-2500

128 LIVESTOCK SUPPLIES AND EVENTS

ISLAND SADDLE AND TACK SHOP
113 West Jensen Ave. Parksville, B.C. Complete line of Western and English riding equipment. Lee riders and cowboy boots. Hay and feed. 248-5251.

FOR SALE: FLASHY GREY 1971 Colt, sired by A.Q.H.A. champion, out of Double Bred Hancock Mare. Good halter and show prospect. 479-2309.

BOARDING, COMPLETE CARE, paddocks, ring, exercise track, lessons and training. Will winter racehorses. 652-3293 before 5 p.m., 479-3329 after 5:30.

OUTDOOR HORSE BOARDING, feed included, $30. Miles of trails; rentals available, $3 per hour. Happy Trails Ranch. 4244 Happy Valley Rd., 478-5730.

FOR SALE: SOLID-SIDED STOCK box with extended cab-over saddle box, fits ½ ton, $125. Truck plywood canopy with running lights. $50 478-4866.

REGISTERED 2½-YEAR OLD, ½ Quarter horse, ½ Irish hunter filly. Green Broke. View by appointment only. $275 firm. 479-5929.

REUNION, VICTORIA WESTERN Horseman's Club Inc., oldtimers and newtimers. November 25, 1972. Inquiries 388-9623.

WESTERN SADDLE IN EXcellent condition $120 or near offer, 652-2812.

SHOW QUALITY HORSES FOR sale. Must disperse .Urgent! No reasonable offers refused. 384-5745.

REGISTERED HEREFORD BULL for sale. 17 months old. 746-7035 Duncan after 6.

FIR AND HEMLOCK SAWDUST or shavings. Fast delivery. 245-3277 Ladysmith.

FOUR-YEAR-OLD THOROUGHbred stud. Well bred. 656-4102 evenings.

5 YEAR OLD PONY MARE AND 14 month stud colt, both $150. 479-5942.

FOR SALE: 200 LB. MILK quota. R. Devries, Hartl Road, Shawnigan Lake. 743-2150.

WANTED: ENGLISH OR WESTern saddle and good horse. 479-2092.

GENTLE 4-YEAR-OLD BLACK mare. 13.2 hands. In foal. $200. 642-3673.

STRAW, $1 A BALE.
478-1876.

For sale or lease. Registered half Arab Gleding. 652-2532.

BAY GELDING, EXCELLENT trail horse, $450. 477-5283.

130 HEAVY EQUIPMENT AND MACHINERY

CASE 580
Backhoe and loader and cab. Good rubber, ready to work. $7,500. Butler Brothers 652-1121

HEAVY DUTY 300 AMP MARquette shop welder, $295. 382-7741. Hunt's Electrical 2925 Tillicum.

135 FARM IMPLEMENTS

1972 MODEL, FALL SALE. JOHN Deere 1120, 45 h.p. diesel, $4,400. 21 20 diesel, 60 h.p., $5,800. Spreaders, harvester, conditioners. Similar clearance prices. Victoria Jeep, 386-6511, Hillside at Rock Bay.

MASSEY-FERGUSON FARM, lawn and garden tractors. Light construction machinery. Your local dealer.
M and H Tractor and Equip. Ltd.
6429 Pat Bay Hwy 652-1752

3 POINT HITCH, 50" HOWARD rotovator. 652-1747.

150 CARS FOR SALE

—HORWOOD MAZDA—

—1973 MAZDAS—

—HERE NOW—

BIG SAVINGS ON A LIMITED NUMBER OF 72 MODELS

P.S. ALSO A FEW DEMOS LEFT.

68 FIREBIRD 402 sp. cpe.	$2495
67 AUSTIN Jeep 22,000 miles	
64 VOLVO 122S	$ 995
70 AUSTIN AMERICA 1300	$1595
70 MAZDA R100 rotary	$1595
65 ROVER 2000	$1295
66 ACADIAN 2-dr.	$ 995
64 HUMBER Super Snipe	$ 895
69 CHEV. ¾-ton pickup, A.T.	$2895
67 ACADIAN wgn. 6 cyl.	$1195
65 PLYMOUTH wgn.	$1095
67 ALPINE roadster

150 CARS FOR SALE

D O U G L A S

VOLKSWAGEN
PORSCHE

YOUR LARGEST

VOLKSWAGEN

DEALER

ON THE ISLAND

IT'S TRADING TIME

AT
DOUGLAS VOLKSWAGEN

FRESH TRADES
ON '73 VW'S

1971
KARMANN GHIA $2895
CAPRI CPE $2495
PINTO $1895

1970
MAZDA 1800 SDN $1895
KARMANN GHIA $2395

1969
FORD "500" HT. $2395
MUSTANG $2695
MAZDA 1800 SDN $1895
TOYOTA, automatic $1695

1967
DATSUN 2000 AT. $1935
THUNDERBIRD, loaded $3395

1966
AUSTIN 1100 $ 795
OLDS. CUTLASS $1495
CADILLAC $2395
BUICK $ 995

1965
FORD station wgn. $1395

CAMPERS, VANS

AND BUSES

1972
WESTFALIA CAMPER $4395

1971
FORD P.U. and CAMPER $4595
VW semi camper $2695

1970
VW window van $2695

1967
VW delivery van $1395

TRANSPORTATION
SPECIALS

67 VIVA $ 595
63 VW van $ 895
65 AUSTIN 1100 $ 595

Bank Finance
Up to 60 Months
On Approved Credit

3329 Douglas St.
388-5466
Open 9 'til 9

YOU NEED YOUR GLASSES FOR THIS AD BEING AS WE'RE SAVING MONEY FOR YOU

PRICES AND MONTHLY PAYMENTS MARKED ON CARS.
ALL

"SPECIALS" ON 'CARS'
65 EPIC
58 DODGE
54 HILLMAN
AT $125 EACH

65 CHEV. 4-dr.
64 FALCON 4-dr.
63 PONTIAC station wagon
AT $345 EACH

67 RAMBLER st. wagon $950
65 DODGE 4-dr. $695

"CARS"
'71 FORD custom
'70 DATSUN 2-dr.
'69 PONTIAC station wagon $1950
'69 MERCURY convertible $2350
'69 DODGE Coronet $1750
'68 CAMARO convertible $2195
'64 FALCON $395
'64 FALCON station wagon $495

"TRUCKS"
'71 MAZDA $1850
'70 FORD 4-w.d. $3450
'69 DODGE ½-ton $2250
'63 VOLKS crew cab $995
'60 VOLKS pickup $495

Many, many more units at discount prices.

GEM
MOTOR SALES
LARGEST INDEPENDENT USED CAR LOT IN VICTORIA — AT
430 ESQUIMALT
385-4311

HORWOOD MOTORS
ECONO-LOT

58 VOLKSWAGEN $395
60 MERC. pickup $595
64 VOLKSWAGEN $545
64 PONTIAC A.T. $695
65 ENVOY $895
63 V.W. 1500 van $595

ANYTHING TAKEN IN TRADE
385-1451
825 PANDORA AVE.
(across from B.C. Hydro)

'64 FORD SEDAN, IN GOOD CONDITION. New tires. $395. 479-5431.

150 CARS FOR SALE

G G G G G G G G G G G G
C C C C C C C C C C C C
A A A A A A A A A A A A
S S S S S S S S S S S S

GARDEN CITY
AUTO SALES LTD.
2978 DOUGLAS ST.
383-1931

WE PAY CASH
FOR CLEAN
AUTOMOBILES

1969 BUICK 400 SPORTS WAGON EQUIPPED WITH RADIAL PLY TIRES, V-8, AUTOMATIC POWER STEERING, POWER BRAKES, RADIO AND EXTRA SEAT. THIS CAR IS FINISHED IN AZURE BLUE WITH BEIGE INTERIOR. A BEAUTIFUL FAMILY WAGON.

1968 CHRYSLER 300 2-DOOR HARDTOP. FULLY EQUIPPED WITH ALL POWER OPTIONS INCLUDING WINDOWS AND SEATS. FINISHED IN NAVY BLUE WITH WHITE BUCKET SEATS AND VINYL ROOF.

1970 TOYOTA CROWN 4-DOOR SEDAN. DONE IN MEDIUM BLUE WITH MATCHING INTERIOR AND EQUIPPED WITH BIG 6, AUTOMATIC POWER STEERING AND RADIO.

1969 CAMARA SS 350 4-SPEED. DONE IN DENSE FOREST GREEN WITH MATCHING INTERIOR AND EQUIPPED WITH POWER STEERING, POWER BRAKES AND RADIO. READY TO GO NOW.

1967 PLYMOUTH FURY III CONVERTIBLE. FINISHED IN PALE YELLOW WITH BLACK INTERIOR AND ROOF, IS EQUIPPED WITH V-8, POWER STEERING, POWER BRAKES, 4-SPEED AND RADIO.

1965 PONTIAC PARISIENNE 4-DOOR HARDTOP IN LIGHT BEIGE WITH CONTRASTING INTERIOR, EQUIPPED WITH V-8, AUTOMATIC POWER STEERING, POWER BRAKES AND RADIO.

1967 MUSTANG 2-DOOR HARDTOP. A BEAUTIFUL AUTOMOBILE FINISHED IN GOLD WITH MATCHING INTERIOR AND VINYL ROOF, EQUIPPED WITH V-8, AUTOMATIC AND ALL OTHER STANDARD FEATURES.

1965 COMET 2-DOOR SEDAN AN IDEAL SECOND CAR OR FOR THE UNIVERSITY STUDENT. EQUIPPED WITH ECONOMICAL 6-CYLINDER AND READY TO GO.

1967 CORTINA STATION WAGON EQUIPPED WITH AUTOMATIC TRANSMISSION. AN IDEAL CAR FOR THE WIFE. FINISHED IN ERMINE WHITE WITH CONTRASTING INTERIOR.

1969 CHEVELLE MALIBU 2-DOOR HARDTOP. FINISHED IN BLUE WITH MATCHING INTERIOR AND WHITE VINYL ROOF EQUIPPED WITH 350-V-8 AUTOMATIC, POWER STEERING, POWER BRAKES AND RADIO. A BEAUTIFUL CAR TO OWN AND DRIVE.

1965 ACADIAN STATION WAGON. FINISHED IN BEIGE WITH MATCHING INTERIOR, EQUIPPED WITH ECONOMICAL 6-CYLINDER MOTOR, AUTOMATIC TRANSMISSION, AND RADIO. READY TO GO NOW.

1968 TRIUMPH SPITFIRE MK III. A MECHANIC'S SPECIAL AT THE RIGHT PRICE.

ALL CARS GOV'T TESTED FOR YOUR PROTECTION
"WARRANTY ON ALL CARS"

"MAKE YOUR OFFER TODAY"

GARDEN CITY
AUTO SALES LTD.

2978 DOUGLAS ST.
383-1931

G G G G G G G G G G G G
C C C C C C C C C C C C
A A A A A A A A A A A A
S S S S S S S S S S S S

1965 FAIRLANE 500, V-8 AUTOMATIC, power steering. Complete repair record. 48,000 miles. $775 or offers. 384-2323 after 6 p.m.

1955 FORD EXCELLENT SHAPE, tested, under 60,000 original miles, new tires, etc. Asking $425. 383-4009.

LUXURY, ECONOMY, CLEAN '65 Caliente, 6 automatic, radio, $750. Offers. Small trade considered. 478-7126.

IN GOOD CONDITION 1969 TOYOTA Sprinter. 25,000 miles. 385-2743.

1958 CONSUL 4 DOOR. $150. 382-7975.

'58 CHEV. 6-CYLINDER AUTOMATIC, offers. 592-4112.

150 CARS FOR SALE

XXXXXXXXXX
XXXXXXXXXX
XXXXXXXXXX
XXX
XXX
XXX CORNELL
XXX "CHEVROLET
XXX COUNTRY"
XXX
XXX
XXX
XXX
XXXXXXXXXX
XXXXXXXXXX
XXXXXXXXXX

"PUTTING YOU FIRST
KEEPS US FIRST"

SAVE UP TO

$1000

1972 MODEL

CLEAROUT!!

14 only

1972 CHEVY VEGAS

EXAMPLE:

Stock No. 636, 1972 VEGA coupe automatic transmission, rear defogger, radio. Underseal performance. Axle disc brakes.

REG. $2995
NOW $2635

SAVE $ 360

XXXXXXX

9 only

1972 CHEVY NOVAS

EXAMPLE:

Stock No. 779 automatic transmission, underseal, wheel covers, exterior mouldings.

REG. $3416
NOW $2993

SAVE $ 423

XXXXXX

11 only

1972 CHEVELLES

EXAMPLE

Stock No. 366, V-8, automatic transmission, power steering, power brakes, radio. Vinyl roof, underseal.

REG. $4660
NOW $3897

SAVE $ 763

XXXXXXX

17 only

1972 OLDSMOBILE CUTLASSES

EXAMPLE:

Stock 703, V-8, automatic transmission power steering, power brakes, radio. Wheel covers, whitewalls, underseal.

REG. $4649
NOW $3882

SAVE $ 767

XXXXXX

11 only

1972 CHEVROLETS

EXAMPLE:

Stock No. 813
1972 IMPALA 4-door hardtop, V-8, automatic transmission, power steering, power brakes, radio. Wheel covers, underseal.

REG. $5084
NOW $4082

SAVE $1012

XXXXXXX

CORNELL CHEV-OLDS

3050 DOUGLAS STREET
(Opp. Mayfair)
385-5777 — 'til 9 p.m.

150 CARS FOR SALE

XXXXXXXXXXXXXX
XXXXXXXXXXXXXX
XXXXXXXXXXXXXX
XXX
XXX
XXX CORNELL
XXX "CHEVROLET
XXX COUNTRY"
XXX
XXX
XXXXXXXXXXXXXX
XXXXXXXXXXXXXX
XXXXXXXXXXXXXX

"PUTTING YOU FIRST KEEPS US FIRST"

BUYER BENEFITS!!

—Free exchange privilege
—2-year written warranty with every car
—Take it to your favorite mechanic
—All cars Gov't. tested
—100% financing

1971 FORD CORTINA GT only 12,000 miles, beautiful $2195

1970 DATSUN 1600 sedan, automatic transmission, radio. Only 17,000 miles $1995

1968 FORD COMET 2-door hardtop, V-8, automatic, power steering, brakes, radio $1995

1968 CAMARO 327, automatic transmission, power steering, brakes, console, vinyl roof $2495

1968 CADILLAC coupe de Ville, fully luxury equipped, beautiful $3995

1965 MUSTANG 6, automatic transmission, radio. A rare one $1295

1962 PONTIAC convertible, automatic transmission, radio, steering $ 695

1965 MUSTANG, automatic transmission, radio $1295

1966 ACADIAN 2-door hardtop, 6, automatic transmission,radio $1495

1969 DODGE MONACO 2-door hardtop, V-8, automatic transmission, power steering, power brakes, console shift, power windows $1495

1967 CHEVELLE hardtop, V-8, automatic transmission, radio $1595

1969 ENVOY Epic 4-speed. Nice GM import $1195

1971 VALIANT DUSTER V-8, automatic transmission, radio $2995

CORNELL CHEV-OLDS

3050 DOUGLAS STREET
(Opp. Mayfair)
385-5777 — 'til 9 p.m.

TRANSPORTATION
SPECIALS

NOTHING OVER
$499

MAKE US AN OFFER

55 MERCURY sedan. New tires, new motor.
60 PONTIAC, 6, automatic transmission.
59 VAUXHALL sedan.
63 PONTIAC sedan, 6 cylinder, automatic.
63 MERCURY sedan, V-8, automatic.
63 CHEV. station wagon, 6 cylinder, automatic.
63 VOLKSWAGEN 1600 Squareback
62 FORD Fairlane 500 sedan, V-8, standard.

NATIONAL MOTORS
819 Yates 384-8174

ONE OWNER AND BABIED This 1969 Chrysler New Yorker is in excellent condition both inside and out. Fully equipped and priced to sell immediately. For further information please contact TERRY HEBDEN, 384-8174.
NATIONAL MOTORS
Both sides of Yates

1964 VOLKSWAGEN BEETLE, $650. 479-2255.

TAKE OVER PAYMENTS ON good repossessed cars, 382-3567.

CONVERTIBLE 1965 MUSTANG, V-8, 3 speed standard. 383-4728.

'63 COMET, NEEDS WORK, $150 or offers. 477-6882.

1963 CHEVY II SEDAN, RADIO. Best offer. Metro, 386-3519.

1962 FORD SEDAN, TESTED. Best offer. Metro, 386-3519.

1959 CHEVROLET HARDTOP, $195 or best offer. Metro 386-3519.

150 CARS FOR SALE

METRO

TOYOTA

LTD.

FRESH IMPORT TRADES

1972 TOYOTA CELICA S.T. 2 TO CHOOSE FROM. AM-FM RADIO. ALMOST NEW.

1972 TOYOTA 1600 COUPE. AUTOMATIC, RADIO, V-ROOF, AND SIDE MOULDINGS.

1971 DATSUN 1600 SEDAN. RADIO, LOW MILEAGE. LIKE NEW.

1971 DATSUN 240Z. FULLY EQUIPPED WITH ALL EXTRAS. SAVE.

1971 TOYOTA MK II HARDTOP, RADIO. LOW, LOW MILEAGE.

1972 TOYOTA 1600 4-DOOR SEDAN, RADIO, JUST TRADED.

1971 TRIUMPH TR6. ALL ALL EXTRAS.

1970 TOYOTA HILUX WEST COAST MIRRORS. HEAVY DUTY BUMPER.

1971 MAZDA PICKUP, RADIO, MIRRORS, CANOPY. JUST TRADED.

1970 DATSUN 1600 SEDAN. RADIO, PLUS MANY EXTRAS.

1970 TOYOTA MK II HARDTOP, AUTOMATIC, RADIO. PREMIUM UNIT.

1969 ROVER TC 2000. PREMIUM UNIT WITH ALL FACTORY APPOINTMENTS.

1969 DATSUN 1600 SEDAN. RADIO, CHROME WHEELS. EXCELLENT CONDITION.

1969 DATSUN WAGON. RADIO, AUTOMATIC. FULLY RECONDITIONED.

1969 MAZDA SEDAN. RADIO, LOOKS AND RUNS LIKE A NEW ONE.

1969 CORTINA G.T. FULLY EQUIPPED. IMMACULATE INSIDE AND OUT. JUST TRADED.

1968 ENVOY. AUTOMATIC, RADIO. PERFECT SECOND UNIT.

1964 VOLKSWAGEN WAGON. RADIO. LOOKS AND RUNS LIKE MUCH NEWER MODEL.

1964 VAUXHALL SEDAN. RADIO, FULLY RECONDITIONED.

1963 CORTINA SEDAN. EXCELLENT TRANSPORTATION.

1962 ALFA ROMEO HARDTOP. SCARCE UNIT.

1960 RILEY SEDAN. MINT CONDITION.

1962 VOLVO 544 SPORTS. IMMACULATE CONDITION.

These are just a few of our many import trades.

All units are fully winterized and Gov't. safety inspected for your protection.

Remember at METRO all reasonable offers will be accepted.

Cash—Trade—Terms

100% Finance Available

METRO TOYOTA LTD.
386-3516 386-3517

WILLE MOTORS

'69 SPORT Satellite 383, A.T.	$2295
'69 FIREBIRD 350, auto.	$2695
'69 CORONET, V-8, A.T.	$1695
'68 FORD Ranch Wagon	$1595
'66 ROADRUNNER 383, 4-sp.	$2195
'66 CHEV ¾ ton van	$1795
'67 GALAXIE 500 2-dr. Ht.	$1595
'66 CHRYSLER 300, 2-dr. Ht.	$1695
'65 PARISIENNE Conv't	$1295
'65 MALIBU St. Wagon	$ 995
'64 FORD Ranch Wagon	$ 795
'64 VALIANT Conv't	$ 795
'63 CHEVY II as is	$ 395
'61 VW, rebuilt motor	$ 650
'59 IMPALA as is	$ 100

Backed by one of the ISLAND'S LARGEST SERVICE CENTRES

3240 Douglas 382-2313

J. C. MOTORS LTD.

'72 VEGA Hatchback 4 sp.	$2495
'71 MAVERICK 6-standard	$2195
'71 CHARGER V-8 At.	$2295
'70 CHEV. Impala Ht. V-8	$2895
'70 VOLKS Beetle	$1395
'70 TOYOTA Corona, auto.	$1895
'70 PONTIAC ht. V-8 At.	$2795
'69 SWINGER 340 At.	$2295
'69 VOLKS Beetle At.	$1495
'69 VAUXHALL Viva	$ 995
'69 OLDS 442 Ht. loaded	$2795
'68 AUSTIN 1100	$995
'66 VALIANT Conv't. V-8	$1095
'64 OLDS F-85 V-8 At.	$ 695

837 YATES 384-0921

"CLASSIC"
1967 Charger fastback 440 automatic with bucket seat and console shift. This beautiful car is finished in midnight black. Call CAREY DAVIES, 385-8288 or 384-8174.
NATIONAL MOTORS
Both sides of Yates

1953 ZEPHYR, BODY GOOD, MECHANICALLY sound, tested until Oct. '73, $110. 386-3886.

1972 CHEVY VEGA HATCHBACK, larger motor, 4-speed stick shift, wide tires, radio, $2430. 592-7179.

1969 VAUXHALL IN A-1 CONDITION, 4,500 original miles, radio, $1,000. 477-3252.

1970 FIREBIRD ESPRIT, 350, 4-speed, 17,000 miles. Immaculate. 479-2255.

150 CARS FOR SALE

METRO

TOYOTA

LTD.

FRESH TRADES

1969 FORD LTD COUNTRY SQUIRE STATION WAGON, RADIO, AUTOMATIC, POWER DISC BRAKES, POWER STEERING, 9-PASSENGER. A FAMILY CAR IMMACULATE INSIDE AND OUT.

1970 VOLKSWAGEN WESTFALIA FITTED FOR COMFORTABLE TRAVELLING. VERY WELL CARED FOR.

1968 BEAUMONT 2-DOOR HARDTOP, 307, V-8, AUTOMATIC AND RADIO. MAROON, BLACK INTERIOR.

1969 BUICK SKYLARK 2-DOOR HARDTOP, AUTOMATIC TRANSMISSION, POWER STEERING, AND BRAKES. VINYL TOP, CHOICE CONDITION.

1969 VISTA CRUISER WAGON, FULLY EQUIPPED WITH V-8, AUTOMATIC, POWER STEERING, POWER BRAKES, AM-FM RADIO. PLUS MANY MORE FACTORY OPTIONS.

1965 PONTIAC PARISIENNE 2-DOOR HARDTOP, AUTOMATIC, RADIO, POWER STEERING, POWER BRAKES, BUCKET SEATS, DARK BLUE, WHITE INTERIOR. IMMACULATE.

1972 CHEVY NOVA 4-DOOR SEDAN, 6-CYLINDER, AUTOMATIC AND RADIO. TWO-TONE GOLD AND WHITE NEW CAR CONDITION.

1968 DODGE POLARA 4-DOOR SEDAN, AUTOMATIC, RADIO, LIGHT METALLIC BLUE. TOP CONDITION.

1966 CHEVROLET STATION WAGON, V-8, AUTOMATIC. MAROON AND WHITE. EXCELLENT CONDITION.

1972 DODGE CHALLENGER, VINYL TOP, AUTOMATIC, POWER STEERING, POWER BRAKES, RADIO. REAR SPEAKER. UNDER 10,000 MILES. NEW CAR CONDITION.

1970 MUSTANG. RADIO, AUTOMATIC TRANSMISSION, WIDE OVAL TIRES. ORANGE IN COLOR. BLACK HOOD AND STRIPES. VERY ATTRACTIVE.

These are just a few of our many trades.

All units are fully winterized and gov't safety inspected for your protection.

Remember at Metro all reasonable offers will be accepted.

Cash — Trade — Terms
100 per cent finance available.

METRO TOYOTA LTD.
386-3516 386-3517

XXXXXXXXXXXXXXXXXX
X X
X CORTINA CAR X
X CENTRE X
X X
XXXXXXXXXXXXXXXXXX

YATES AT QUADRA

1972 CORTINA station wagon, radio $2795

1967 CORTINA 4-door $895

1968 EPIC station wagon $1095

1969 VOLKSWAGEN station wagon, automatic transmission $1695

1967 CORTINA automatic transmission, low mileage $1195

1963 RENAULT Caravelle $495

ALL SOLD WITH A
7-DAY MONEY
BACK GUARANTEE

(A Division of
Peter Pollen Ford)

384-5555

MUST SELL
MY DEMONSTRATOR
1972 POLARA 360 V-8, 4-door hardtop. Yellow with white roof, just over 2,000 miles. Black inferior, radio, power steering, power brakes. See GORD PHILLIPS, 384-8174.
NATIONAL MOTORS
Both sides of Yates

150 CARS FOR SALE

XXXXXXXXXXXXXXXXXX
X X
X PETER POLLEN X
X FORD X
X X
XXXXXXXXXXXXXXXXXX
XXXXXXXXXXXXXX
XXXXXXXXXX
XXXXXXX
XXXXX
XXX
X

BUY WITH
CONFIDENCE

1971 PINTO 3-door, 4-speed, radio $2195

1965 PLYMOUTH S. Wagon, V-8, automatic transmission, radio, power steering, power brakes. $1295

1966 Valiant 2-door hardtop, V-8, automatic transmission, radio $1195

1966 GALAXIE 2-door hardtop, V-8, automatic transmission, radio, power steering, power brakes $1195

1968 PONTIAC sedan, automatic transmission, power steering, radio $1995

1972 CAPRI, 1600 c.c., radio $2695

1969 GALAXIE sedan automatic, radio, power steering. power brakes $2095

1968 MUSTANG hardtop, V-8, automatic transmission radio $2295

1970 PONTIAC Parisienne 2-door hardtop, automatic, power steering, power brakes $2795

1966 PLYMOUTH FURY III sedan. Full power. $1395

1964 VALIANT station wagon $995

TRUCKS and CAMPERS

1972 F250 camper special, V-8, automatic transmission, power steering, power brakes. Equipped with OKANAGAN Camper. Only 8,000 miles $5695

1972 F250 camper special, V-8, automatic transmission, power steering, power brakes, radio. Complete with fully equipped 11' VANGUARD camper $6695

1972 COURIER pickup, 4 cylinder, 4-speed, with only 4,000 miles with matching OKANAGAN camper $3795

ALL SOLD WITH A
WRITTEN 7-DAY
MONEY-BACK
GUARANTEE

PETER POLLEN
FORD
1060 Yates St. — 384-1144

XXXXXXXXXXXXXXXXXX
RM RM RM RM RM RM
XXXXXXXXXXXXXXXXXX

ONLY 3
1972 GREMLINS

AVAILABLE
AT DISCOUNTED PRICES!

All well equipped with 6-CYL. engines, automatic transmissions, radios, and many other extras!

and

They Are Covered By
THE BUYER
PROTECTION PLAN

REG MIDGLEY
Motors Ltd.
AMC JEEP
736 Cloverdale Ave. 385-8756

XXXXXXXXXXXXXXXXXX
RM RM RM RM RM RM
XXXXXXXXXXXXXXXXXX

?? BEAT THIS ??
1972 Dodge Polara special. Finished in metallic bronze, white imitation vinyl roof, matching deluxe interior, power steering, power brakes. V-8, automatic, radio. All reasonable offers seriously considered. For further information contact RON FLEET at 384-8174 or 382-9394.
NATIONAL MOTORS
Both sides of Yates

1969 FIREBIRD 350, IMMACULATE, has to be seen, every option. Must sell, asking $2995. 382-4377.

'69 CAMARO 350, CONVERTIBLE, $2300. Financing can be arranged. 477-4206.

1971 VOLKSWAGEN SUPER BEETLE, excellent condition. 382-2965 after 6 p.m.

1966 MORRIS 1100, VERY CLEAN, 46,000 miles, $700 or best offer. 477-9356.

1965 BEETLE, NEEDS BODY work, good motor, gas heater, best offer. 478-2744.

1971 CAPRI, BRITISH GREEN, radio, extra studded snowtires, mounted. 478-1852.

1968 TOYOTA COROLLA, ONE owner, 29,000 miles, snow tires, $1050. 479-2680.

'62 PONTIAC, GOOD SECOND car, excellent shape, tested. 479-5811

1957 BUICK, $150. 478-5474.

1972 DATSUN 240Z, LOW MILEage, new condition, $3,875. 383-2647.

1958 FORD RANCHERO AUTOmatic. Best offer. Metro, 386-3519.

150 CARS FOR SALE

EMPRESS
— PONTIAC — BUICK —
GMC

GOODWILL
USED CARS

1972 VEGA HATCHBACK 4-SPEED, RADIO. ORANGE WITH BLACK INTERIOR, WHITE STRIPES. VERY CLEAN $2395

1968 FIREBIRD 400 AUTOMATIC TRANSMISSION, POWER STEERING, POWER BRAKES, POWER WINDOWS, RADIO. GREEN WITH WHITE INTERIOR. GOOD SOUND CAR $2595

1972 LE MANS 4-DOOR SEDAN, V-8, AUTOMATIC TRANSMISSION, POWER STEERING, POWER BRAKES, RADIO. ORANGE WITH WHITE VINYL INTERIOR. VERY SHARP CAR, $3795

1969 CHEVELLE WAGON, V-8 AUTOMATIC TRANSMISSION, RADIO. FINISHED IN BLUE. GOOD FAMILY CAR $2495

1963 BUICK WILDCAT 4-DOOR HARDTOP, V-8, AUTOMATIC TRANSMISSION, POWER STEERING, POWER BRAKES, RADIO. WHITE WITH RED VINYL INTERIOR. GOOD RELIABLE TRANSPORTATION $795

1970 MAVERICK 2-DOOR SEDAN. 6, AUTOMATIC TRANSMISSION, RADIO. FINISHED IN WHITE WITH BLACK VINYL TOP $1995

1969 MONACO "500" 2-DOOR HARDTOP, V-8, AUTOMATIC TRANSMISSION, POWER STEERING, POWER BRAKES, RADIO, POWER WINDOWS, BUCKET SEATS, CONSOLE. FINISHED IN BRONZE $2595

1971 FIRENZA 2-DOOR 4-SPEED, RADIO. FINISHED IN BLUE WITH BLACK INTERIOR $1795

WE RUN
A VERY SIMPLE
BUSINESS

1969 VAUXHALL VICTOR 4-DOOR SEDAN, 4-CYLINDER, AUTOMATIC TRANSMISSION. GREEN WITH MATCHING INTERIOR $1495

1968 VIVA 2-DOOR 4-CYLINDER, AUTOMATIC TRANSMISSION, RADIO. LOW MILEAGE. FINISHED IN WHITE. $1095

1968 FORD FAIRLANE STATION WAGON. V-8, AUTOMATIC TRANSMISSION, POWER STEERING, RADIO. WHITE WITH BLUE INTERIOR $1895

1972 BUICK CENTURION 4-DOOR HARDTOP. FULLY POWER EQUIPPED INCLUDING TEMPERATURE CONTROLLED AIR CONDITIONING. FINISHED IN NUTMEG WITH BLACK VINYL TOP AND INTERIOR. OUTSTANDING VALUE AT $5495

1972 BUICK SKYLARK CUSTOM 4-DOOR HARDTOP. V-8, AUTOMATIC TRANSMISSION, POWER STEERING, POWER BRAKES, POWER WINDOWS. FACTORY AIR CONDITIONING. FINISHED IN GREEN WITH GREEN VINYL TOP AND INTERIOR. A LOVELY CAR $4695

1968 DODGE MONACO 4-DOOR HARDTOP, V-8, AUTOMATIC TRANSMISSION, POWER STEERING, POWER BRAKES, RADIO. FINISHED IN CREAM WITH JADE VINYL ROOF $1995

1968 PONTIAC 2 PLUS 2, V-8, AUTOMATIC TRANSMISSION, POWER STEERING, POWER BRAKES, RADIO. FINISHED IN OLIVE GREEN WITH BLACK BUCKET SEAT INTERIOR $2195

1967 PONTIAC 9 PASSENGER WAGON. 396 ENGINE, AUTOMATIC TRANSMISSION, POWER STEERING, POWER BRAKES, RADIO, CHROME ROOF RACK, FINISHED IN BLUE $1695

AT
EMPRESS
PONTIAC BUICK
382-7121

DRIVE IN OFF TOPAZ

2967 DOUGLAS STREET

150 CARS FOR SALE

SUBURBAN
N
O
R
T
H

ON DOUGLAS

VICTORIA'S FORD
TRUCK CENTRE

1969
BARRACUDA 2-door hardtop Fastback, V-8, automatic transmission, radio, power steering, power brakes, bucket seats. Finished in canary yellow.

1969
METEOR COMET V-8, automatic transmission, radio, power steering, power brakes. Finished in chestnut.

1969
MERCURY PARKLANE 4-door V-8 automatic transmission, power steering, power brakes. Finished with black vinyl roof on turquoise.

1967
CHEVROLET IMPALA 4-door hardtop, V-8, automatic transmission, radio, power steering. Finished in canary yellow.

SPECIAL!
YOUR CHOICE

1971
COUGAR convertible, V-8, automatic transmission, power steering, power brakes, power top. Finished in maroon.
$3495

1971
COUGAR convertible, V-8, automatic transmission, radio, power steering, power brakes. Finished in red.
$3495

1969
AUSTIN AMERICA 2-door, 4-cylinder, automatic transmission, low mileage. Finished in Royal Maroon.

GENUINE FORD
PARTS and SERVICE

ALSO
AVAILABLE

11' VANGUARD camper. Will sell individually or as a complete unit on Ford 250 ¾-ton truck.

1972
MONTEGO GT 2-door hardtop V-8, automatic transmission, radio, power steering. Finished in medium green.

1972
CORTINA 4-door 2000 cc, 4-speed. Finished in medium yellow.

1971
COMET 2-door 6-cylinder, automatic transmission, radio. Finished in light blue.

1971
MARQUIS 4-door hardtop, V-8, automatic transmission, radio. Power steering, power brakes, automatic, air conditioning. White vinyl top on dark blue.

L—E—A—S—E
Short and long term on all
makes

SUBURBAN
on Douglas

Wide open till 10 p.m.
Monday to Friday
6 p.m. Sat.

386-6131

159 CARS FOR SALE

McCALLUM MOTORS
DATSUN — VOLVO
COLWOOD DIVISION
COLWOOD CORNERS
478-5622

1971 TORINO 2 door hardtop, well equipped and in excellent condition. $2895

1966 RAMBLER AMERICAN Station wagon, automatic transmission. A very clean car $1495

1972 DATSUN pickup, 1900 miles, excellent value at $2495

1969 DATSUN station wagon, one owner, low mileage, ready to work at $1795

1968 FORD Falcon station wagon. Full power, beautiful blue paint $1995

1968 PLYMOUTH 2-door hardtop. Full power $1795

BANK RATE FINANCE
ALL CARS TESTED

McCALLUM MOTORS
DATSUN — VOLVO
COLWOOD DIVISION
478-5622

METRO TOYOTA
SIDNEY DIVISION

1966 OLDS DELTA "88" custom 2-door hardtop. Bucket seats, console shift, tilt wheel.
1963 PONTIAC 2-door hardtop, 283 rebuilt motor and trans. Bucket seats, radio.
1971 CHEVY VEGA 2-dr. deluxe trim, radio, automatic, bucket seats.
1964 DODGE sedan. V-8, automatic.
1969 EPIC de luxe 2-door, automatic.
1972 TOYOTA Corolla 2-door, automatic, radio, 2,800 miles.

TRUCKS

1968 GMC pickup. Heavy duty bumper, radio, big "6".
1964 LAND ROVER. One owner. Front winch, radio. Excellent condition. One of a kind.
1967 FARGO van. 318 V-8, standard trans. Premium unit.

DRIVE TO SIDNEY AND SAVE!
METRO TOYOTA
BEACON AVE.
656-4311

DEMO SALE
My beautiful 1972 DODGE POLARA 2-door hardtop, 318 cu. in. V-8, power steering, power disc brakes, automatic transmission, radio, rear window defogger, whitewall tires, full wheel disc covers, and full new-car warranty and a lifetime power train warranty. (no extra cost). Only 4500 miles. Finished in deep blue metallic with white vinyl roof and vinyl interior. My demo must go. Please come in to test drive it and make me a reasonable offer. Phone CHARLES KU, 384-8174, 382-8497.
NATIONAL MOTORS
Both sides of Yates

BANK FINANCING AVAILABLE. 1970 Sunbeam Arrow, 1969 Volvo wagon, 1969 MG Midget, 1965 Comet convertible, 1964 Comet hardtop, 1963 Corvair hardtop, 1960 Zephyr automatic, 1959 Chev V-8, excellent motor. 1959 Austin A-35, lovely condition, 1958 Edsel Citation, all priced to sell. Haldin Motors, 1500 Blennhard, 384-6713 anytime.

"SPECIALS"
1964 RAMBLER A.T. $251
1966 BUICK $261
1961 CHRYSLER $188
1966 DODGE ½-ton pickup $987
1962 VALIANT $179
1963 BEAUMONT $372
PALM MOTORS
Instant "no-red-tape" credit
854 Pandora 383-5252

IDEAL SECOND CAR
1969 DATSUN 1600, 4-door sedan. Finished in gleaming Sahara beige with matching de luxe interior, 4-speed. Carpeting, only 42,000 miles on this peppy import. To view this auto contact NICK MELBER, 384-8174 or 598-3232.
NATIONAL MOTORS
Both sides of Yates

MUST SELL: '69 PLYMOUTH Fury, automatic, 8, new paint. $1600. '65 Pontiac, automatic, 6, $700. After 5:30 weekdays, anytime weekends. 385-7266.

'67 MERCURY PARK LANE CONvertible, in excellent condition, 44,000 well maintained miles. A luxury car for only $1,850. Call 477-1292 after 4:30.

1968 CHEV. BISCAYNE 4-DOOR sedan, V8, automatic, very good condition, new rubber, clean. $995 or best offer. 385-1240 if no answer 384-8078.

1967 ENVOY 2-DOOR, AUTOMATIC, very good condition. $695 or best offer. 385-1240, if no answer 384-8078.

'64 RAMBLER AMERICAN, 2-door, automatic transmission, tested, good condition. $500. 656-4092.

1963 FORD FAIRLANE 4-DOOR, standard, very good condition, $495 or best offer. 385-1240 if no answer 384-8078.

'67 FORD CUSTOM, VERY GOOD condition, power steering, radio, snow tires, $895 or offer. 385-7703, 9 - 5.

MUST SELL IMMEDIATELY '65 Ford Falcon. Needs some work. 388-6056.

'68 FORD CUSTOM, 6 CYLINder, $995. 384-3855, 2818 Rock Bay Avenue.

'71 BEETLE, EXCELLENT, $1800 or closest offer. 260 Regina, 386-9918.

1962 PONTIAC CONVERTIBLE, fully equipped, $450. Phone 385-5860.

'59 PONTIAC 4-DOOR, GOOD running condition. Tested, $250. 382-1562.

'68 DODGE, V-8, AUTOMATIC, radio, $1300 or best offer. 383-7885.

'64 FORD SEDAN, IN GOOD CONdition. New tires. $395. 479-5431.

160 CARS FOR SALE

SSSSSSSSSSSSSSSSSSSSSS
&
HHHHHHHHHHHHHHHHHHH

1970 DATSUN A.T. Low mileage. 4-door sedan. $1995

1972 TOYOTA Corolla 1600 coupe. Radio. Top condition. $2395

1971 TOYOTA Corolla 1600 coupe. $2195

1971 TOYOTA Mk II 4-door sedan. New car condition. $2295

1970 TOYOTA Mk II 2-door hardtop, A.T. $2295

1969 TOYOTA Corona $1595

1968 TOYOTA Corolla Sprinter $1495

1968 TOYOTA Crown 4-door sedan. $1495

1969 METEOR MONTCALM 2-door hardtop, A.T., P.S., P.B., radio. $2295

1967 FORD LTD 2-door hardtop, P.S., P.B., power windows, radio. $1495

1966 PLYMOUTH 2-door hardtop. A real nice car. $1295

1965 VALIANT 2-door sedan. $ 595

MANY MORE where MORE TOYOTAS ARE SOLD!
SAUNDERS & HITCHMAN
2040 Cadboro Bay Rd.
at Fort and Foul Bay
592-2471

SSSSSSSSSSSSSSSSSSSSSS
&
HHHHHHHHHHHHHHHHHH

BRIAN HOLLEY FIAT
BRIAN HOLLEY FIAT
BRIAN HOLLEY FAIT
BRIAN HOLLEY FIAT
BRIAN HOLLEY FIAT
BRIAN HOLLEY FIAT
BRIAN HOLLEY FIAT
BRIAN HOLLEY FIAT
BRIAN HOLLEY FIAT
BRIAN HOLLEY FIAT
BRIAN HOLLEY FIAT
BRIAN HOLLEY FIAT
BRIAN HOLLEY FIAT
BRIAN HOLLEY FIAT
BRIAN HOLLEY FIAT
BRIAN HOLLEY FIAT

67 FORD 4-DOOR — 289 V-8, automatic, radio. GOOD SOLID CAR $997

67 MERCURY MONTCLAIR
352 V-8, automatic, P.S., P.B., radio.
LUXURY, IOW PRICE $1155

67 AMBASSADOR
343 V-8, automatic, P.S., P.B., radio. EXCEPTIONALLY CLEAN $1335

66 CHRYSLER 4-DOOR
V-8, automatic, P.S., P.B., radio.
PREMIUM CAR $1550

65 VALIANT 2-DR. HTOP. V-8, automatic, radio. HARD TO FIND $995

63 METEOR 4-DOOR
6 cyl., automatic, radio. CLEAN COMPACT $585

BRIAN HOLLEY FIAT
3319 Douglas at Cloverdale
Phone 384-1161

ONE OWNER
Only 12,000 miles, 1971 Chevy Nova Coupe, 6 cylinder, radio, automatic, power steering, immaculate. For demonstration. Call Charlie Paterson at Empress Pontiac Buick G.M.C. 382-7121 or res. 592-0458.

'72 INT. SCOUT; '71 GREMLIN; '70 TOYOTA; '67 REBEL; '69 ¾-ton CHEV. pickup; HONDA FOUR. Motorcycles and cars IN TRADE.
LES BLOW'S
(BRITISH MOTORS)
2940 DOUGLAS ST.
384-7843

1960 TRIUMPH COUPE. IDEAL for shopping, work, school. Radio, window washers, snow tires, tested. $325. Phone 478-4046.

'66 CORTINA, FOR MECHANically-minded people. Excellent shape new tires, needs motor work. 384-0276.

TRADE. GOOD 1964 HILLMAN sedan, stick shift and $500 cash for newer small car. What offers? 477-1104.

1967 FORD GALAXIE 500. V-8 AUtomatic, power steering, power brakes, immsculate. $1,995. 386-0344.

1967 DODGE POLARA, RECENTly government approved, power steering, radio, whitewalls, $1150. 386-0761.

1955 STUDEBAKER COMMANder 2-door sedan, V-8, standard, stick shift, near-new tires, $125 or best offer. 384-9690.

1956 VOLKSWAGEN WITH '61 motor, good condition, plus spare parts, $275. 477-6438.

'63 PONTIAC LAURENTIAN, 4 door, automatic, radio. $500 or best offer. 382-3577.

69 SWINGER, 340 4 SPEED. BUYing house, must sell. Offers. 382-1460

1961 LINCOLN CONVERTIBLE, $395 or best offer. Metro, 386-3519.

'65 MUSTANG, V-8, AUTOMATIC, 289. Asking $950. Phone 478-4476.

'59 SUNBEAM, TESTED, GOOD tires, $150 or best offer. 478-2854.

'62 CHEV, 6, STANDARD, JUST tested, $250. 383-3865.

'67 FIREBIRD, 4-SPEED, 6-CYLinder. Must sell. 382-0619.

'66 CHEV. WAGON. V-8, AUTOmatic. 1 owner. $1495. 479-4068.

1967 SIMCA, $425, GOOD CONDItion. 386-7319.

160 CARS FOR SALE

ENSIGN
CHRYSLER PLYMOUTH
DOWNTOWN
YATES at COOK
PLYMOUTH
CHRYSLER
DODGE TRUCKS
SALES and SERVICE
TOP QUALITY
USED CARS
at
SALE PRICES

60 FORD
4-Door Station Wagon. Standard transmission. LIC. AKD-476.
SALE PRICE $495
No down payment.
30 payments of $22.

64 VALIANT
2-door hardtop, automatic, bucket seats. LIC. DBA-884.
SALE PRICE $795
No down payment.
30 payments of $39.

65 CHEVROLET IMPALA
2-Door hardtop, V-8, automatic, power steering, power brakes, bucket seats, radio, console. LIC AFJ-396.
SALE PRICE $995
No down payment.
30 payments of $44.

65 PLYMOUTH FURY III
4-Door, V-8, automatic, power steering, power brakes, custom radio. LIC ABJ-319.
SALE PRICE $1295
No down payment.
36 payments of $45.

66 METEOR RIDEAU
4-Door sedan, V-8 motor, automatic, power steering, power brakes, custom radio. LIC AFJ-141.
SALE PRICE $1395
No down payment.
36 payments of $48.

66 RAMBLER CLASSIC
4-door sedan, standard, LIC AAB-426.
SALE PRICE $1295
No down payment
36 payments of $45.

66 FORD LTD
4-Door hardtop, V-8 motor, automatic, power steering, power brakes, custom radio, vinyl roof. LIC CKH-100.
SALE PRICE $1395
No down payment.
36 payments of $48.

67 PLYMOUTH FURY 1
4-Door sedan, V-8 motor, automatic, custom radio. LIC KVW-279.
SALE PRICE $1195
No down payment.
36 payments of $42.

67 FORD GALAXIE
2-door hardtop, V-8 motor, automatic, power steering, power brakes, custom radio. LIC AGG-556.
SALE PRICE $1495
No down payment.
36 payments of $53.

68 RAMBLER REBEL
4-Door sedan, V-8 motor, automatic, power steering, power brakes, custom radio. LIC ABA-688.
SALE PRICE $1695
No down payment.
36 payments of $59.

71 DUSTER
70 MERCURY Montego
70 PLYMOUTH Fury II
70 DODGE Monaco
69 CHEVELLE 300
69 BARRACUDA
68 PLYMOUTH G.T.X.
68 CHRYSLER Newport
67 CHRYSLER 300
66 PONTIAC Laurentian

ENSIGN
CHRYSLER PLYMOUTH
Downtown
Yates at Cook
386-2411
OPEN
WEEKDAYS
Till 9 p.m.

160 CARS FOR SALE

ENSIGN
CHRYSLER PLYMOUTH
DOWNTOWN
YATES at COOK
PLYMOUTH
CHRYSLER
DODGE TRUCKS
SALES and SERVICE
BRAND NEW
1972 CARS
at
SALE PRICES

1972
PLYMOUTH CRICKET
4-door sedans. Bucket seats, power disc brakes, 4-speed transmission.
$2191
SALE PRICE
$59 down
$59 for 48 months

1972
VALIANT SCAMP
2-door hardtops, 6 cylinder motor, automatic, de luxe wheel covers, body side mouldings.
$2998
SALE PRICE
$80 down
$80 for 48 months

1972
PLYMOUTH SATELLITE
4-door sedan, V-8 motor, automatic, power steering, rear window defogger, vinyl seats
$3494
SALE PRICE
$94 down
$94 for 48 months

1972
PLYMOUTH FURY I
4-door sedans. V-8 motor, automatic, power steering, de luxe wheel covers.
$3494
SALE PRICE
$94 down
$94 for 48 months

ENSIGN
CHRYSLER PLYMOUTH
downtown
Yates at Cook
386-2411
OPEN
WEEKDAYS
till 9 p.m.

THREE
POINT
MOTORS

1972 FIAT 128 sedan, radio, low mileage. Try it, you like it $1995

1971 TOYOTA Corona MK II. Only 10,000 miles $2595

1969 BUICK G.S. 400. A most attractive 2-door hardtop $2795

1968 MGB G.T.
A sparkling sports coupe in British Racing green with wire wheels and radio $1895

1967 MUSTANG
Automatic and radio. It's red and beautiful $1695

THREE POINT MOTORS
The friendly personality at Government and Hillside
385-6737

1971 DATSUN 510 4-DOOR SEDAN, one owner case history with 17,000 miles, custom radio, whitewalls, de luxe wheel covers, bumper guards, showroom condition. Call ART MOYSYCHYN, 384-8174.
NATIONAL MOTORS
Both sides of Yates

1966 BUICK, V-8, POWER STEERing, power brakes, power windows, two door hardtop. Top condition. $1475. 388-4076, after 4:30 weekdays.

1968 OLDS 442, 2-DOOR HARDtop, vinyl top, buckets, console, automatic, power steering, power brakes, positrac, lettered tires, styled wheels. 478-1629 or 384-6720.

1967 METEOR STATION WAGON, power steering, power brakes, luggage rack and 6 wheels. $1895. 382-4100.

1941 PLYMOUTH 4-DOOR, 6-CYLinder standard. Needs work. $200 or offers. Can be driven away. 2500 Wark.

1960 VAUXHALL CRESTA, 4-door, 6-cylinder standard. In good shape. Tested. $250. 2500 Wark.

IDEAL SMALL CAR
1967 Isuzu Bellett, radio, heater, snow tires, $800, winterized. 477-8425 after 5:30.

1967 PONTIAC 9-SEATER wagon, 390, automatic, tested, radio, good tires, bargain $1400. 382-8670.

1964 RAMBLER 220, 2-DOOR sedan, 6, standard, tested, radio, drives excellent. Ideal second car. $350. 382-8670.

IF A BIT OF BODY RUST WORries you, then don't come and look at this 1965 Chev automatic. $195. 384-5102

150 CARS FOR SALE

1971 CORTINA G.T.
High back bucket seats — 4 on the floor. High performance engine, radio. Radial tires, front disc brakes. 17,000 carefully driven miles. Ideal second car. $1895. Call 592-6191.

FAMILY SEDAN
1967 Chev, 6, automatic, new rebuilt motor, needs body work to one fender. Offers. 382-9181, 9 a.m.-5 p.m., 383-2277, evenings.

1970 DUSTER 340, 4 SPEED, first shift, radio, reverb system and tach, 19,000 miles. $2800 or offers. Phone 745-3419.

1964 OLDS, POWER STEERING, power brakes, $295. 1963 Alpine, detached top $795. Call Guy Linton, Suburban Motors, 386-6131.

1966 COMET SEDAN, $1150
Economy six. Automatic, radio. Excellent condition. Will consider trade and offers. 477-2063.

1959 CHEV 4-DOOR HARDTOP, V-8, power steering, brakes. Good mechanical condition. Tested. $175. 385-5487.

1964 STARFIRE OLDSMOBILE, one owner, completely automatic, all power, many extras. New tires, immaculate condition. 477-6085.

1969 EPIC, RED, 4 ON FLOOR, 30 miles per gallon. Leaving. Only $950 for cash. Whitewalls, 4 headlights. 477-8126.

1959 FORD METEOR. RUNS like a charm. $195 or offers. Also 1957 Vauxhall $59.50. 384-5102

1959 CHEVROLET APACHE pickup, $495 or best offer. Metro, 386-3519.

1969 FORD RANCH WAGON, 30,000 miles, fully equipped. Private. 477-8316.

1961 BUICK, 4-DOOR SEDAN, V-8, automatic, $400 or offers. 478-7581 or 478-2021.

'66 FORD CUSTOM, 37,000 MILES. $900 or Volkswagen and cash. 384-5525.

'59 PONTIAC. V-8, AUTOMATIC, good condition. Tested. $200. Phone 384-6563.

1961 HILLMAN STATIONWAGON, good running order. Offers. 477-3116.

'67 ACADIAN CANSO, 2-DOOR hardtop, chromies, black interior, radio, good shape, offers. 598-1892.

IMMACULATE '64 CHRYSLER Windsor. 70,000 miles, 2-door hardtop. $975. 477-6357.

1961 CHRYSLER. SAFETY checked. Fully equipped. Must sell. 382-9575.

TRADE OR SELL 1968 IMPALA sports model 2 door hardtop. Take property, mortgage, lot. 479-1479.
'63 ACADIAN 2-DOOR HARDTOP, V-8 283, $575. 385-2287.

1958 FORD. GOOD ENGINE. TO highest offer by Sunday. 478-1892.

151 FOREIGN IMPORT AND SPORTS CARS

'71 MGB, 7,000 MILES, HALF OF warranty left. Radio, Pirellis, excellent condition, must sell. Phone 477-3270 or 658-5639.

1966 HONDA SPORTS CAR CONvertible. Red with black interior. Good condition. After 5 p.m., 383-2448.

TRIUMPH TR250, OVERDRIVE, surrey top, wire wheels, Michelin XAS, radio tape, $2,300. Duncan 746-6273.

1970 FIAT 850 SPIDER, ONE owner, AM-FM radio, good condition, $1300 or reasonable offer. 478-3856.

'61 MERCEDES 220. RECONDItioned throughout. Make offer. 652-2936.

WANTED TRIUMPH TR3 IN good condition. Phone Dennis 652-3392 after 5 p.m.

BEAUTIFUL RED MGB FASTback, wire wheels, AM-FM, $1900. After 6 weekdays. 382-8892.

'62 CORVETTE, IMMACULATE, 2 tops, 4 speed, will consider trade and cash. 477-3175.

1971 MG MIDGET, GREEN, radio, luggage rack, radial tires, $2500 or offers. 478-4042.

1961 AUSTIN A-55, CLEAN CONdition, tested, good tires, bargain, $250. 382-8670.

1968 ROVER 2000 TC, EXcellent running condition, $1795 or best offer. Phone 477-2959.

1966 ALPINE, SHOWROOM CONdition, $1,000. 2 top, 2 2-barrel S.U.s. Phone 388-5768.

1965 VOLVO, MUST SELL, EXcellent mechanical condition, $950. 383-9616, 383-5638.

1963 VOLVO SPORTS COUPE, P1800S, good running order, body in poor shape, $400 firm. 592-3149.

WANTED: FIAT 124 SPORT coupe. 658-5580, office: 652-1151.

1958 PROSCHE FOR SALE, GOOD mechanical condition. 477-4135

1969 MG MIDGET, $1,495. X RAdials. Radio. 384-6713.

154 TRUCKS AND BUSES

GMC TRUCK CENTRE
2524 Douglas at Bay

9241 New 1972 GMC RALLY WAGON. Equipped with 350 V-8 engine.
—3-speed automatic transmission.
—power disc brakes.
—power steering.
—custom radio.
—heavy duty battery.
—de luxe instrument package.
—8-passenger seating.
—heavy duty suspension.
—heavy duty stabilizer.
—2-tone paint.
SALE PRICE OF ONLY $4522

EMPRESS PONTIAC
BUICK
GMC CENTRE
382-7121

'59 CHEV. 2-ton C. and C. $300
'72 CHEV. ½-ton pickup, radio, H.D. bumper, 6,000 miles. $2895
'69 FORD ½-ton V-8, 360, automatic $1995
'69 INT. ¾-ton 4x4 pickup V-392 A.T., P.S., de luxe model $4250
'64 VF 190 TANDEM TRACTOR V-8, 4661, 5 and 4, 1000x20, tractor equipment $3995
2—'64 F-500 FORDS C. and C. EACH $795
'61 INT. 5-ton dump V-8, 5 and 2 $1695

517 Herald St. 388-5508
INTERNATIONAL HARVESTER

ONLY 9,000 MILES
1971 GMC. Rallywagon. V-8 motor, radio, ideal for camper or personal use. For appointment to view contact Ken Alger at Empress Pontiac Buick GMC. 382-7121 or Res. 477-6308.

'71 VW WINDOW VAN. 12,500 miles. Insulated, panelled, undercoated. Top condition. $2600. 385-5290.

1961 DODGE GT-800 TANDEM cab and chassis, on air, 5 and 4, 34 rears, power steering, good shape, tested. 478-1000.

TRUCKTOWN 386-1711
Everything in Trucks
On Bay St. next to Moore Whittington Lumber yard.

1971 CHEV 1-TON TRUCK. AUTOmatic. Power steering, brakes. 12' aluminum van with roll-up door. Low mileage. $4600. Call 479-2114.

BRAND NEW DATSUN ½-TON pickup, fully equipped, $2625.
McCALLUM MOTORS LTD.
1101 YATES 386-6168

'69 FORD ECONOLINE, AUTOmatic transmission, $2295. Reg Midgley Motors, 385-8756.

'66 CHEV ¾-TON PICKUP, V-8, 4-speed, asking $1,275. 385-5860.

1962 LANDROVER, OFFERS. 598-3266, after 5 p.m.

'64 VOLKSWAGEN CREW CAB, $1000. Excellent shape. 656-2879.

1951 CHEV. PICKUP. GOOD shape. $275. 382-9326.

1956 GMC 1 TON WALK IN VAN. $1000. 478-6267.

154 TRUCKS AND BUSES

ENSIGN
CHRYSLER PLYMOUTH
DODGE
TRUCK CENTRE
YATES at COOK

69 FORD ½-ton pickup, 6 cylinder motor, 4-speed transmission.
SALE PRICE $1595
No down payment
$56 for 36 months

69 FORD ½-ton pickup, V-8 motor 4-speed, 4-wheel drive.
SALE PRICE $2995
No down payment
$103 for 36 months

71 FARGO D100 sport pickup with 8' box.
SALE PRICE $2696
$94 for 36 months

71 FARGO D300, 1-ton cab and chassis, V-8 motor, automatic, power steering, power brakes.
SALE PRICE $2898
No down payment
$99 for 36 months

BRAND NEW
FARGO TRUCKS
AT
SALE PRICES

72 FARGO TRUCKS

5 Only
1972 ½-ton pickups.

2 ONLY
1972 ¾-ton pickups.

1 Only
1972 1-ton cab and chassis.

5 Only
1972 COMPACT Vans.

INSTANT DELIVERY
1973
DODGE TRUCKS

1973 DODGE
SPORT PICKUPS
$3093
SALE PRICE
or
LEASE
$89 per month

ENSIGN
CHRYSLER PLYMOUTH
DOWNTOWN
YATES at COOK
386-2411

CCCCCCCCCCCC

1973
CHEVY TRUCKS
AT
1972 PRICES
BUY NOW ! ! !

—BLAZERS
—PICKUPS
—SPORT VANS
—SUBURBANS
—VANS
—CREW CABS

EXAMPLE:
SPECIAL SPECIAL
Stock No. 97
Brand new CHEVY ½ FLEETSIDE pickup. Underseal, gauges, stabilizer bar.
$3092

CORNELL CHEV OLDS
385-5777 till 9 p.m.

CCCCCCCCCCCC

'70 VOLKSWAGEN 7-PASSENGER bus, mint condition, $2495.
'65 Jeep Wagoneer $1095.
B. MADSEN MOTORS LTD.
2691 Sooke Road 478-5214

1967 ½-TON FORD, 6 CYLINDER, 300cc engine, 4-speed transmission, engine completely overhauled. Tested, $1550 or best offer. Phone 383-9630 or 592-6313 anytime.

1962 ECONOLINE VAN, SIDE door, 6 cylinder, standard. Good tires, tested. Bargain $525. 382-8670.

1966 CHEV. ¾-TON, V-8, 4-speed, radio, tested. Split rims, bargain $1400. 382-8670.

66 CHEV. ½-TON LONG BOX, 6 standard, posi-traction, new paint, radio, cash or trade. 656-4375.

1970 FORD ¾-TON, AUTOMATIC power steering, power brakes. Camper Special. $3000. 658-5131.

1952 FORD ½-TON, V-8, RADIO, in good running order, $350. 652-1078.

1970 MAZDA 1800 WITH CANOPY, 20,000 miles. $1550. 384-1508.

BAJA BUGGY $1200, SWAP FOR truck. 652-3589.

156 TRUCKS AND BUSES

"TRUCKTOWN"
Everything in trucks — 386-1711

"USED TRUCK SPECIALS"

70 FORD ¾-ton pickup, V-8, 4-speed, long box, radio, etc. Only $2895
69 CHEV. ½-ton pickup, 6, 4-speed long wide box. Only $2195
68 CHEV. ½-ton pickup 6 3-speed long wide. Only $1795
67 FORD ½-ton pickup 6, 3-speed, long wide box. Only $1595
67 GMC ½-ton pickup, 6, 3-speed, long box. Custom canopy. Only $1395
66 GMC ¾-ton cab and chassis, V-8, 4-speed. Only $1295
63 CHEV. ½-ton window panel, 6, 3-speed, new paint. Only $895
62 FORD ½-ton pickup, 6, 3-speed, short wide box. Only $595
67 FARGO ½-ton P.U., V-8 auto. long box. Needs paint. Only $1050
61 GMC ½-ton pickup long wide box. 6, 3-speed. Only $495
67 DATSON P.U., Winch, radio $1095

"ONE-TON SPECIALS"

69 CHEV. 1-ton van delivery, Todco roll up rear door. V-8, automatic, only 36,000 miles. Only $2695
64 CHEV. 1-ton flatdeck on duals. Good small workhorse. Only $1295
58 INTERNATIONAL 1-ton Flatdeck, big 6, automatic, only $595
63 INTERNATIONAL Lodestar 1800 V-8 Flatdeck. Licensed and tested, A-1 Unit 10.20 tires. Only $1595

"MISC. USED CARS"

68 BUICK Wildcat sdn. $2195
67 DODGE V-8, auto. sdn. $1295
66 FORD V-8 station wgn. $1095
64 BUICK Wildcat sedan $595
56 CONSUL 4-dr. sedan $95

"TRUCKTOWN"
2525 Bridge St. on Bay St.
Below Government, 386-1711

NATIONAL
CHRYSLER-DODGE
"The Island's Dodge Truck Centre"
NOW ON DISPLAY
THE TRUCK WITH THE
"HIP POCKET"
DODGE CLUB CAB

GOOD USED TRUCKS

1966 DATSUN pickup
NOW ONLY $995
1966 CHEV. pickup
NOW ONLY $1595
1958 DODGE C and C, 26,000 G.V.W., rebuilt motor.
NOW ONLY $595
1963 GMC C and C. 26,000 G.V.W. Good all around.
NOW ONLY $895
1964 MERC C and C. 26,000 G.V.W. Look this one over.
NOW ONLY $1295

NATIONAL CHRYSLER
DODGE
384-8174 819 Yates St.

1971 GM CSUBURBAN 4 W.D. 1969 Jeep pick-up auto. 4 w.d. 1967 Jeep wagon auto. 4 w.d. 1964 GMC ¾-ton pick-up, $950. '70 Fargo ½-ton 4x4.
VICTORIA JEEP
HILLSIDE at ROCK BAY

63 CORVAIR GREENBRIAR WINdow van. Clean, good looking and just tested. At $895. A real bargain for someone with time to fix or replace leaking transmission. 477-3920.

1954 DIVCO VAN WITH 1966 chev. engine and transmission, brakes rebuilt, recent valve grind and more. Needs interior refinished. 382-5559.

GO WHERE YOU HAVE ALWAYS wanted to! 1966 Chev 4-wheel drive pickup, 4-speed, 283 cu. in. engine, good rubber, Gem top, runs fine, $1685. 592-0259 or 383-3912.

1972 TOYOTA, RADIO AND tachometer, $2,000. Security pup camper, fridge and intercom $1,150. 652-3565.

1962 4X4 WILLYS JEEP PICKUP, excellent condition, tested, ideal for hunting. Offers. 592-4489.

4-WHEEL DRIVE CHEV, 6 CYLinder, ex-army truck, excellent condition, $600. 384-2339.

1966 MERCURY ½-TON, 4-speed, long wide box. Asking $1090 385-5860.

'59 MERCURY TANDEM DUMP; full air. Offers. 478-1018.

'69 GMC ½-TON PICKUP, SIDE step box, $2,400 or offers. 383-1736.

158 TIRES

D & D
TIRE TOWN

SNOW TIRE SALE

TOP QUALITY — 4-ply NYLONS — Tubeless Black or Whitewalls

Size	Blackwall	Whitewall
550-12	$17.95	$19.95
600-12	$18.95	$20.95
600-13	$18.95	$20.95
700-13	$19.95	$21.95
E78-14	$19.95	$21.95
G78-14	$21.95	$23.95
H78-14	$24.95	$26.95
560-15	$18.95	$20.95
E78-15	$19.95	$21.95
F78-15	$19.95	$21.95
G78-15	$21.95	$23.95
H78-15	$25.95	$27.95
L78-15		$29.95

Exchange Price
— INSTALLED —
CHARGEX
OR
PAY DAY TERMS
D & D
TIRE TOWN
1620 Blanshard 382-7283

PLIMLEY
550 x 12
FIRESTONE
TOWN AND COUNTRY
SNOW TIRES
$18.95 INSTALLED.
382-9121
1010 Yates

TWO 7.75X14 TUBELESS SNOW tires on Ford rims. $20. 658-5925.

2 TIRES, 520-14, 4 PLY, $20. 479-4125.

160 PARTS, ACCESSORIES

60 HILLMAN MINX, WHOLE OR parts. Offers. 479-3952.

OUR NEW LOCATION
2130 Blanshard Street
Your Car's "Heart" is the BATTERY
For a Strong, Sure Start Every Time GET an "ACME"
LOWEST PRICES IN TOWN
Delivered and Installed
FRANCIS BATTERY and TIRES LTD.
Retreading Specialists

FOR FAST SERVICE ON RINGS, BEARINGS, GASKETS, exchange brake shoes, drum turning, pin fitting, valve seat machining.
CORDS PISTON RINGS
At 834 Johnson St. 383-0911

1942 GMC ½-TON, $100; 1947 Ford Coupe, offers. 396, 350 h.p., $300. Turbo-400, $225. Firebird or Camaro disc brakes, $60. Phone 479-3081 after 5:00.

RADIATOR REPAIRS, FAST TOP quality repairs at Maurice's Auto Body, 427 Bete St., Phone 384-3121. Located behind the Burnside Pay and Save Gas Station.

MARK 10
Capacitive discharge ignition system. Eliminates 3 our of 4 tune-ups. Now in stock at $49.95. Trans World Enterprises, 1817 Douglas.

'62 VOLKSWAGEN, 2 ENGINES, needs work, 2 good transmissions. Other parts. 592-4502.

WRECKING '64 FORD, ALL parts for sale, good transmission and rear end. 478-1193.

1958 CHEV, WHOLE OR FOR parts. 2 Chev mags. 4 Firebird mags. 382-9617.

1960 283 AND AUTOMATIC transmission, both in good shape. 478-5605.

VOLKSWAGEN BUS SEAT, 45" with fittings, as new, $45. 592-9605.

WANTED: 327 CHEV. COMplete or parts. 383-4349.

VOLKSWAGEN ENGINE, 40 H.P., $150. 382-4776.

'65 VIVA FOR PARTS. PHONE 384-5745.

WANTED: CHEV. 327 OR BETter. 385-1830.

162 AUTO REPAIRS, SERVICE AND TOWING

TRANSWILL AUTOMATIC TRANSmission specialists, 384-2851. Rebuilt auto transmissions from $69.95. Tune-ups from $11.95.

VOLKSWAGEN SPECIALISTS — complete repairs. 1950 Oak Bay Ave., 598-3525.

JUNK CARS AND BODIES hauled. Williams. 382-9395.

166 CARS AND TRUCKS WANTED

$ $ $ $ $ $ $ $ $ $ $ $

—INSTANT CASH—
For your good clean used car or truck!
or
—CONSIGN—
or
—TRADE DOWN—
MONEY OWING?
PAYMENTS TOO HIGH?
NO PROBLEM — SEE US TODAY!
CORNELL CHEV-OLDS
385-5777 — till 9 p.m.

$ $ $ $ $ $ $ $ $ $ $ $

WANTED
$ $ $ for cash $ $ $
TOP
DOLLARS FOR
"SPORTS CARS"
FOREIGN CARS—COMPACTS
"TRUCKS"
LOW MILEAGE DOMESTIC CARS
FULL CASH OR CASH FOR EQUITY.
DE PAPE MOTORS
384-8035
OR DRIVE TO 847 YATES ST.

Good, Clean
CARS AND TRUCKS
WANTED
Cash in 5 Minutes
— PLIMLEY —
1010 Yates St.
SELL
your good used car to Suburban Motors for cash.
3377 Douglas

— WANTED —
Late model import and domestic cars. Top prices for your clean used units. Trade up or down. Call Ted or Chris, Douglas Volkswagen Ltd., 388-5466.

McCALLUM MOTORS will pay top dollar for any make or model car or light duty truck—call today. I pays to take a look at Yates and Cook
McCALLUM MOTORS LTD.,
386-6168

1957 OR 58 CHEV 2-DOOR HARDtop Cheap. Running order. Body damage OK. 382-2627 6-7 p.m.

1971 OR 1972 DUSTER. AUTOmatic. Power steering, and must be in good condition. 384-7725.

CASH OR CONSIGN
ART'S CAR SALES LTD.

WANTED: 1965-66 FORD SUPER van, any condition, 478-1683.

$2000 CASH FOR ¾-TON PICKUP truck, good condition. 478-1416.

CASH FOR YOUR OLD VOLKS wagen, running or not. 658-5501.

168 CAMPERS, TRAILERS AND MOTOR HOMES

DE PAPE
MOTORS
REMEMBER
IF YOU BUY BEFORE SEEING US YOU MAY HAVE PAID TOO MUCH

MOTOR HOMES
'71 — 22' Scamper 390 engine, power steering and power brakes, automatic, sleeps six, propane furnace, 4-burner range, eye-level oven, flush toilet, shower, fridge and freezer. 110V convertor, 2 propan tanks, hot water heater, demand water system, dual gas tanks. Only 5,000 miles, balance of factory warranty available. Immaculate inside and out.
SPECIAL $8995

TWO BRAND NEW
CONESTOGA
MOTOR HOMES
22' AND 24'
NOW ON DISPLAY
TEN YEAR financing available
TRADES ACCEPTED
EXCLUSIVE DEALER FOR "VANCOUVER ISLAND"
DE PAPE MOTORS LTD.
847 YATES 384-8035

8X8' "GENERAL" MOBILE home. Fully furnished. With steps and skirting. Ideal for summer ottage. $2700. Phone 384-8791.

1972 TOYOTA, RADIO AND TAchometer, $2000. Security pup Camper, fridge and intercom $1150. 652-3565.

1970 22-FT. TRAVELAURE, $3800. 479-4606.

168 CAMPERS, TRAILERS AND MOTOR HOMES

THE RECREATIONAL VEHICLE CENTRE
2524 Douglas at Bay
FIRST ANNIVERSARY SALE SPECIAL

AQUARIUS 2500 motor home demonstrator. The ultimate in motor homes. Completely self-contained inculding 4000 watt, 110 volt power plant and air conditioner. Canadian built to full C.S.A. Standards. On sale now at the unbelievable low price of $15,927.

On the spot flexible term financing at bank rates available.

WE RUN
A VERY SIMPLE
BUSINESS

WE SELL MOTOR HOMES
EMPRESS PONTIAC
G.M.C.
2524 Douglas at Bay
382-7121

ANNOUNCING
THE WINTER
FINANCE PLAN

A plan that enables you to TAKE DELIVERY NOW of a new or used trailer and finance it for a term to suit your budget, with the FIRST PAYMENT DUE ON FEB. 1, 1973. The management of COASTLINE TRAILER CENTRE wants to offer you the best deal in town on a new or used trailer. That's why all trailers have been reduced in price. Everyone, interested in purchasing a trailer, should take time to see our display and find out about our WINTER FINANCE PLAN. Visit us in the evening, the lights will be on in all new trailers or drop in during the day.
We have FIVE DIFFERENT MAKES of trailers ON DISPLAY and every one offering quality, value, and style. HOPE TO SEE YOU SOON.

PROWLER
NOMAD
TRAVELAIRE
KUSTOM KOACH
TRILLIUM 13

COASTLINE TRAILER CENTRE
1915 QUADRA — across from Curling Rink.
388-6021
OPEN WEEKDAYS, 9 to 9
SUN., 1-5—SAT., 9-5

1970 ROADLINER trailer. Length 21' wide track. Fully equipped including 4 cu. ft. fridge with frozen food compartment, 3 burner stove with oven and oven hood, 3 pce. bathroom with 14 day holding tank, hot water heater, clothes closet, ample cupboard space, twin sinks

160 CAMPERS, TRAILERS AND MOTOR HOMES

FOLLOW THE SUN

More and more people are planning a trip south for the winter with a camper, motor home or trailer. Come and see our large selection of new and used tandem model Trailers.

HAVE A LOOK AT THIS LINEUP

'71 CAMPER MOTOR HOME 2400 model, with air conditioner $19,250

'71 SCAMPER 22'. A beautiful unit $4,995.00

'71 Scamper 26' with air conditioner $5,995.00

'71 SCAMPER 27'. Immaculate $4,995.00

72 SOUTH PARK 21'. Save $3,750.00

70 SCAMPER 21'. A real bargain $3,250.00

71 ARISTOCRAT 23'. $3,750.00

Many other top quality used trailers at prices to fit your pocket-book.

NOW IN STOCK. THE V.L.A. CERTIFIED AND NO INCREASE IN PRICED.

To visit our new ONE STOP R. V. SERVICE CENTRE and see ACCESSORIES, PARTS, SALES, SERVICE, STORAGE, ALL ON OUR SPACIOUS 5 acre lot at

10860 GOLDSTREAM AVE.

Where friendly service is always ready

PURVIS PLACE TRAILER SALES LTD.

Phone 391-2111

Customer satisfaction is guaranteed.

LAYTON SEAGULL TRAILER CANOPIES

DOMINION MOTORS

OUR NEW ADDRESS

1703 Blanshard

Across from the Hudson's Bay Parking Lot.

'68 — 12' SHASTA. Stove and sink. Ice-box. Sleeps four. $1295

'67 — 12' SEAGULL. Stove and sink. Ice-box. Sleeps four, portapotti $1295

'64 — 13' ESTAVILLA 3-burner. Ice-box. Porta-potti $1295

WE ALSO HAVE A NEW and USED CAMPER MODELS IN STOCK.

DOMINION MOTORS 386-5812

1703 Blanshard

PARTS AND ACCESSORIES

3-Burner, Hot Plate only $35.95
Pressure Water Tanks assorted $12.95
Etc.

See our complete stock of all materials needed to build your own camper or trailer. We stock a wide range of panelling, spruce and plywood, hardware, plumbing supplies and major appliances. All at reasonable prices.

S. J. PEDEN LTD.
2855 Quesnel St. 386-3464

FENNELL'S TRAILER SUPPLIES

Parts — Propane — Repairs
GALAXIE CAMPERS
SPORTSMAN CANOPIES

9:00 a.m. - 5:30 p.m.
Mon. - Sat.

Sunday 12 noon - 4:30 p.m.

Open 7 days a week
6459 Pat Bay Hwy. 652-2511

DOGWOOD TRAILER SALES
PARTS and REPAIRS
RANDELL TRAILERS and CAMPER CANOPIES
Highway 1 and Millstream Rd.

1971 SECURITY 8' CAB-OVER UNBELIEVABLE SAVINGS
YOU CAN'T GET A BETTER DEAL ANYWHERE
HARRIS GREEN
2530 Douglas 386-3422

SPECTACULAR SAVINGS
IMPORT TRUCK CAMPERS
C.S.A. certified. Timberliner, clearance prices. Custom buildings. Also Vanguard and Marmalion anytime.
3857 Dock Rd.

McCALLUM MOTORS LTD.
Buccaneer campers for Datsun, Toyota and Ford trucks. Prices from only $1,195. It pays to look at McCALLUM MOTORS LTD. first. No obligation.
1962 Douglas 386-6166.

NOTICE TO ALL CAMPER OWNERS: OAK BAY TEXACO stocks Hydraulic jacks to raise camper. Also mufflers and tailpipes. 2564 Oak Bay Ave., 598-3411.

1972 WINNEBAGOS NOW ARRIVING. Victor Lines Ltd. 2936 Douglas 385-5322

1972 FORD F-250, FULLY equipped camper, small enclosed camper. 477-3606.

TOTE-EM TRAILER SALES
479-1041 Trailers for all purposes

FIBREGLASS PICK-UP CANOPIES, to fit all makes. Poly-glass Products Ltd. 384-2287.

'69 TRAVEL TRAILER 22000

---

180 MOBILE HOMES AND PARKS

GOLDSTREAM MOBILE HOMES LTD.

COMMODORE — ATCO HOMES
3885 TRANSQUILLE Hwy.
Parksville
478-5789

MUST SELL IMMACULATE 1971 12x60 Statesman mobile with 8'x20' Arctic Queen addition. Fully furnished. Features: shag carpet throughout, fully equipped kitchen, 2 bedrooms, 1½ baths, panelled throughout. Make me an offer as I must sell. 2045 Cedar Hill Rd.

QUALITY ARMADALE HOMES. Chancellor, Heritage, Sovereign, Diplomat, Ambassador, Monarch. Choice of floor plans and colour ranges. Call 479-4711 or 479-4712 at our 7311 Veterans Memorial Hwy. location.

TRIANGLE HOMES LTD.

MARINER — GENERAL — LEADER AND PREMIER
2435 TRANS CANADA HWY

1966 LANCER TRAILER, LOVELY CATED IN LOVELY PARK IN GOLDSTREAM. Owner transferred and must sell. Will take trade on an Arctic. Price at $4,500. G. E. FLEMING 391-2303
MONTREAL TRUST

NINE MORE NEW PRESTIGE models on sites now complete and ready for occupancy. Choice of two locations at Mayfair Mobile Home Park. Trans Canada Highway at Island Highway. Phone sales office 478-1247.

12'x60' 2 BEDROOMS, SUNDECK, 10'x10' addition, 2 sheds, fenced, 2 trees, shrubs, lawn. $30,000. 478-2480.

LARGE TRAILER SPACE, 2201 Jacklin Road. Phone 478-2480.

LARGE TRAILER SPACE, 2201 Jacklin Road. Phone 478-2480.

SIR JOHN FRANKLIN MOBILE HOME PARK
2287 Quadra St.
NOW RENTING

FEATURES: ent. and elev.
—Colored appliances
—Wall-to-wall carpeting
—Individual heat control
—Sundeck
—Intercom system
—Laundry facilities
—Recreation hall
—Close to parks and schools
—Cablevision

Viewing daily, 12-5 and 6-8 p.m.

382-2513
658-5132

THE PRINCESS PATRICIA
701 - 703 Esquimalt Rd.
View the Blue Pacific and Inner Harbor
From our Spacious Suites
—Cablevision
—Lounge
—Sauna
—Controlled Entrances
—Sound proofing
—Child 2 and under welcome
Inquiries 9 a.m. to 8 p.m.
Phone 382-2223

WATERFRONT APARTMENT
522 DALLAS RD.
One bedroom apartment $130, includes heat, hot water, and parking available.
RESIDENT MANAGER 383-9161

HOUSEKEEPING ROOM, $27 ELECTRICITY INCLUDED. Phone 386-3268.

HOUSEKEEPING ROOM, NOVEMBER 1st. Working man only. 1107 Johnson at Cook.

NICE LARGE ROOM, MODERN housekeeping privileges. $30. 1027 Johnson at Cook.

QUIET WARM ROOM FOR working man only. Available November 1. 382-4726.

BEDROOM WITH KITCHEN FACILITIES. Suit couple. Close to Victoria Hospitals. Phone 386-5464 after 6 p.m.

LOW PRICED DOWN TOWN ROOMS. Cheapest in town. 1719 Store St.

BEAUTIFUL FURNISHED ROOM, TV, cablevision, carpet, phone, washing machine, fridge, stove. Suit working man. $90 - $120 monthly. 386-9161.

LARGE FRONT ROOM WITH kitchen privileges. $40 month. 386-3911.

ROOMS, SINGLE $4 UP. Housekeeping units. Sauna. Weekly rates. Kindly call. 386-4822.

NEW ENGLAND HOTEL. QUIET, clean, comfortable. Reasonable rates. 1312 Govt St. 382-1833.

FAIRFIELD — CLEAN, COMFORTABLE, KITCHEN privileges. Bus, shopping. 598-3133 after 6 p.m.

CLEAN, COMFORTABLE, KITCHEN privileges. Bus, shopping. 598-3133 after 6 p.m.

FURNISHED ROOM, JUBILEE area, 1 or 2 gentlemen. Kitchen privileges. 386-7291.

ROOM AND BOARD FOR WORKING man only. Available November 1. 383-6788.

ROOM AND BOARD. PREFER student. 385-4931.

ROOM AND BOARD FOR girl near Camosun. 592-7653 after 4 p.m.

GOOD BOARD AND ROOM, homey atmosphere 592-4158, 598-3464.

FAIRFIELD AREA ROOM AND board for young men. 385-9825.

ROOM AND BOARD FOR working man. $90 and $95 per month. 386-7291.

ROOM AND BOARD, 5 MINUTES from town. $90 and $95 per month. 386-7291.

ROOM AND BOARD. GIRL, $85 per month. 384-7490, 906 Walter Avenue.

ROOM AND BOARD FOR WORKING man. 1027 Parliament Buildings. 383-6931.

ROOM AND BOARD. PREFER student. 385-4931.

ROOM AND BOARD FOR girl near Camosun, 592-7653 after 4 p.m.

GOOD BOARD AND ROOM, homey atmosphere 592-4158, 598-3464.

FAIRFIELD AREA ROOM AND board for young men. 385-9825

250 HOUSES FOR SALE

CEDAR HILL AREA
2 BEDRMS, $22,900
BEAMED CEILINGS
HOT WATER HEAT
Cozy home on pastoral, Near schools and shops. Attractive living room with fireplace, dining area, kitchen with eating area, 2 bedrooms, bathroom with shower, utility room, and sundeck. Fully landscaped with fruit trees, garden area and shed. Sorry, only one bathroom. Call GERRY HOPE-MEISTER 385-7741 or 382-2094.

HANDYMAN'S SPECIAL
3 BEDROOMS
2 BATHROOMS
Large family home on a 80x120 lot. This home could be a real beauty with a little work. Priced at $39,900. Call MARIE at 744-5171 or eves 744-5460.

DOUG BAVINGTON
Royal Oak Branch
479-1547 or 656-5626

PETE'S BOOK EXCHANGE
648 FISCARD STREET
WHAT ARE WE OFFERED?
The asking price is $6,700, but Pete will look at all offers. The business is well established, turning over $4,000 a year to him. Stock is valued at $2,000 at cost. MLS. Charles Wells 385-6655, 385-2401.

3-4 BEDROOMS
ASKING $33,900
This home is located in Gordon Head, convenient to Recreation Centre, Shopping and Transportation. Entrance, living and dining rooms are carpeted and tastefully decorated. Kitchen is fully equipped and has a nook area. Master bedroom has 1/2 bath en-suite. Basement has 1 or 2 bedrooms, rec room and workshop. Owners have this 3 year old home in startling bright condition inside and out. Call us today to view this home. Call Gordon Head, 385-2471.

NEW LISTING
BAY-COOK AREA
LOW DOWN PAYMENT
Large 3 or 4 bedroom house in A1 condition with full basement. Close to schools, shopping and transportation. Call us today for more information. CMHC mortgage of $23,000 at 9% interest makes an ideal home for a growing family. MLS 3852-0701. Call Ken Ramsay at 479-4130 or evenings 479-4191.

CEDAR HILL GOLF COURSE
$77,700 NEAR
Immaculate 3 bedroom (possible 3) 1½ bathroom home in very convenient location. Close to golf course, shopping, bus and schools. Call us today to view please call Jack Cox 385-2471 or eves 386-7973.

GARDNER REALTY LTD.
899 Johnson St.
385-7721

PICTURESQUE HOME PLUS
IN-LAW SUITE
991 ABBEY RD.
(CORDOVA BAY)
As new with wall-to-wall carpeting throughout. Close to all stores. Bay window styled living room, with dining room, spacious kitchen with eating area, 3 bedrooms on main floor. Ground level has 1 bedroom suite. Could be 4 bedrooms on main floor. Double fireplaces. Call us today to view please call Jack Cox 385-2471 or eves 386-7973.

NEW LISTING
CORDOVA BAY RIDGE
EXCELLENT VALUE
Over 50 realtors have been through this home and the majority have said "we could live here". A custom built home offering 2400 sq. ft. of living area, 3 bedrooms, 2½ bathrooms, family room, large living room and dining room. Beautiful kitchen with eating area, sundeck and patio. The landscaped yard is private and has a lush, cozy feeling. Double fireplaces, very large basement with roughed in recreation room with fireplace. Double garage. Call CHARLIE HOPE 386-3939 or 479-4130.

FOUR SUTTER
WATERFRONT
LANDSEND
1 acre of seclusion, trees, sandy beach and a 3 bedroom home that makes this a desirable property for the discriminating buyer. Call us today to view this home. Call CHARLIE HOPE 386-3939 or 479-4130.

CORDOVA BAY RIDGE
EXCELLENT VALUE
Over 50 realtors have been through this home and the majority have said "we could live here". A custom built home offering 2400 sq. ft. of living area, 3 bedrooms, 2½ bathrooms, family room, large living room and dining room. Beautiful kitchen with eating area, sundeck and patio. The landscaped yard is private and has a lush, cozy feeling. Double fireplaces, very large basement with roughed in recreation room with fireplace. Double garage. Call CHARLIE HOPE 386-3939 or 479-4130.

DUPLEX — SIDNEY
ONLY 3 YEARS OLD
The tenants like this duplex, maybe you will too. Each side is split level with 3 bedrooms, family room, carport, etc. Each side is in A1 condition and could be yours for $39,500. Low down payment and financing can be arranged. Call GERRY PORTER 656-4469 or 386-7321.

1111 Government St.

BAYSHORE REALTY LTD.
512 FORT STREET
386-6424

WAKE UP TO
A NEW WAY OF LIFE!
Own a luxury Duplex for less than rent. Each side is split level with 3 bedrooms, family room, carport, etc. Each side is in A1 condition and could be yours for $39,500. Low down payment and financing can be arranged. Call GERRY PORTER 656-4469 or 386-7321.

1111 Government St.

BAYSHORE REALTY LTD.
512 FORT STREET
386-6424

SIDE X SIDE DUPLEX
$5,000 DOWN
3 bedrooms, bathroom suites with ensuite plumbing, finished rec. rms. Close to shopping, schools, bus. Asking $39,900. Call SWINERTON, STEWART CLARK LTD. 386-2481

SIDE X SIDE DUPLEX
$5,000 DOWN
3 bedrooms, bathroom suites with ensuite plumbing, finished rec. rms. Close to shopping, schools, bus. Asking $39,900. Call SWINERTON, STEWART CLARK LTD. 386-2481

SIDE X SIDE DUPLEX
ON ADMIRALS ROAD
$5,000 DOWN PAYMENT ONLY
$5,000 GROSS INCOME
$5,000 CASH FLOW BEFORE MORTGAGE
Call Jim Brownlee 385-2481 or 386-7321 GERRY PORTER
Swinerton, Stewart Clark Ltd.
1111 Government St.

DUPLEX $22,900
Let your painting and make this duplex your home. Separate rear winner. Separate entrances. Full basement. On 40x133 south facing lot. Drive-by. 1136-138 Queens and 1137-139 Admirals Road. Call GARDNER REALTY LTD. 385-7721 or 386-7321 GERRY PORTER 656-4469 or 386-7321

DUPLEX — SIDNEY
ONLY 3 YEARS OLD
The tenants like this duplex, maybe you will too. Each side is split level with 3 bedrooms, family room, carport, etc. Each side is in A1 condition and could be yours for $39,500. Low down payment and financing can be arranged. Call GERRY PORTER 656-4469 or 386-7321.

1111 Government St.

BAYSHORE REALTY LTD.
512 FORT STREET
386-6424

SIDE X SIDE DUPLEX
ON ADMIRALS ROAD
$5,000 DOWN PAYMENT ONLY
$5,000 GROSS INCOME
$5,000 CASH FLOW BEFORE MORTGAGE
Call Jim Brownlee 385-2481 or 386-7321 GERRY PORTER
Swinerton, Stewart Clark Ltd.
1111 Government St.

ESQUIMALT
$15,950
2 OR 3 BEDROOMS
Good starter, easy-care lot. 2 large bedrooms, separate workshop, and small garage. Call GERRY HOPE-MEISTER 386-7741 or 382-2094.

THRIVING RESTAURANT
DUNCAN CITY CENTRE Main Street (GREENHAVEN) established 10 years. Owner retiring after 20 years in business. Seating for 60 plus. Excellent clientele. Fully equipped, including all cooking and serving equipment. Building, furniture and equipment for sale. Lease available. Asking $75,000. Contact Owner
MR. S. W. CLENDINNENG.
Box 1000
Duncan, B.C. 748-8161
MR. G. G. MOORE, 658-8681
BLOCK BROS. REALTY LTD.

ESQUIMALT
RESTAURANT
Owner, will sacrifice beautiful modern restaurant to get back in own business.
—We have a terrific opportunity for you to own and operate a restaurant in one of the growing business. If you know and like the restaurant business and would like to own your own. Especially suitable for a family operation.
—The restaurant is licensed, seats 100 and is located on busy Island Highway. Gross sales are in excess of $325,000 for business and equipment and you can take over for $75,000 plus stock at invoice. Consider a trade.
—Write Victoria Press Box 886.

TERRIFIC OPPORTUNITY
A well managed and busy mail-order business with excellent profits and increasing sales. Low overhead and no employees. Owner will train. Can be operated by one person or husband and wife team. Only $15,000 cash required. Write Victoria Press Box 887.

ESQUIMALT
2 BEDROOMS
$20,900
Immaculate condition inside and out. Large kitchen with eating area, living room, 4 pc. bathroom, carport. Extra large lot. Low down payment. Call GERRY HOPE-MEISTER 386-7741 or 382-2094.

POPULAR VIEW ROYAL
SPACIOUS HOME
LARGE LOT
Extremely well kept 3 bedroom home. Large living room with fireplace, dining room, kitchen with eating area, family room, 4 pc. bathroom, laundry room off. Full high basement with finished rec. room. Convenient location in the city, 4 blocks to shopping. Asking price $51,500. MLS 2598. REG DES RABLE
Royal Oak Branch
479-1547 or 656-5626

ESQUIMALT
2 BEDROOMS
$15,900
Completely redecorated and new throughout. This cozy home is ideal for a retired couple. Large living room, large kitchen with dining area, 4 pc. bathroom, utility room. Easy care lot in high demand area. Call Gordon Head, 385-2471.

SWAN LAKE
Three bedroom family home and living room with sliding doors to sundeck. Modern kitchen with eating area, plus a family room with fireplace. Full basement with finished rec room. Low down payment. Call GERRY HOPE-MEISTER 386-7741 or 382-2094.

COLWOOD BARGAIN
BRAND NEW
3 BEDROOM RANCHER
Located in the city of Colwood. Treed view lot. Asking just $34,900 with $4,500 down. Call G. Hackillop 384-6208. See this one soon.

TINKER, TAILOR OR?
STORE, OFFICE OR HOME
HERE'S NICE, 3 BR. HOME
LOCATED IN ATTRACTIVE
HEALTHY REASONS, THIS ONE
FUTURE OWNER WEBBER
BOOK and GIFT STORE Business, stock and fixtures for sale. Terms considered. Pine Mountain Mall. Call Mrs. Lindsay 478-1667.

STORE FOR LEASE
Excellent location in Sidney. Very busy mall. Large first mortgage and lease terms to suit. Call Mr. Ellis 656-1121.

REAL ESTATE APPRAISALS
Residential, Commercial, Industrial
Expert witness, mortgages
386-6193 Evenings 477-8446

EVELYN PERSICKE
479-1547 or 656-5626
J. H. Whittome and Co. Ltd.
Royal Oak Branch

Diversified Investment
Multiplied Returns
Unique, newly constructed 3 storey building in downtown Victoria. Ideal for horseplayers in various professions, security or investment by diversified group. Will be sold in 10 separate units, (fully tenanted) approx. $100 per sq. ft. of office space and approx. 2,500 sq. ft. of retail space. Full basement and ample off-street parking. Offered at $1,000,000. Contact:
JOHN B. SHAVER
Investment Consultant Ltd.
620 Broughton St., Victoria, B.C.

QUADRA REVENUE
FORNER BOARDING HOUSE:
Presently operated as 7 bedrooms and 2 kitchens. Could be converted to 7 self-contained units. Zoned R3 which allows this. Gross rents are approx. $2,500 per month. Listed at $275,000. Contact:
Per Information Call: 721
Swinerton, Stewart Clark Ltd.
972-2407 or 972-2913. Whyte and Oak Bay Properties

ESQUIMALT
WATERFRONT
LANDSEND
1 acre of seclusion, trees, sandy beach and a 3 bedroom home that makes this a desirable property for the discriminating buyer. Call us today to view this home. Call CHARLIE HOPE 386-3939 or 479-4130.

NEW LISTING
BAY-COOK AREA
LOW DOWN PAYMENT
Large 3 or 4 bedroom house in A1 condition with full basement. Close to schools, shopping and transportation. Call us today for more information. CMHC mortgage of $23,000 at 9% interest makes an ideal home for a growing family. MLS 3852-0701. Call Ken Ramsay at 479-4130 or evenings 479-4191.

CEDAR HILL GOLF COURSE
$77,700 NEAR
Immaculate 3 bedroom (possible 3) 1½ bathroom home in very convenient location. Close to golf course, shopping, bus and schools. Call us today to view please call Jack Cox 385-2471 or eves 386-7973.

GARDNER REALTY LTD.
899 Johnson St.
385-7721

PICTURESQUE HOME PLUS
IN-LAW SUITE
991 ABBEY RD.
(CORDOVA BAY)
As new with wall-to-wall carpeting throughout. Close to all stores. Bay window styled living room, with dining room, spacious kitchen with eating area, 3 bedrooms on main floor. Ground level has 1 bedroom suite. Could be 4 bedrooms on main floor. Double fireplaces. Call us today to view please call Jack Cox 385-2471 or eves 386-7973.

FOUR-PLEX
$46,000
Located close to Jubilee in a good rental area. Some tenants have been there for years. Steve and Bridge for each suite included. Existing 1st mortgage at 8% interest. Equities are $280 per month, no term. If you are looking for a revenue property in confidence to Mr. Alex Cliff 386-3414 J. F. COLWELL 592-9528
Pemberton, Holmes Ltd. 386-2721

NO COMPETITION
ESSENTIAL PRODUCT
Men, or women on high cash returns. Unique merchandising system, proven to be recession proof. Excellent profits and a proven market. Call us at 920-6320 or evenings 478-4139.

URGENT SALE
COMBINATION HOME
AND STORE—$28,900
All offers considered. Equities will exchange for anything of value (include). Bright cheery 1½ storey home with 2 bedrooms, 1½ baths. Store is 24'x40' with 12' ceilings. Call CLIFF SALMOND 477-3626 or 386-7721

GORGE
3132 DONALD STREET
2 Bedroom stucco home in good condition. Large living room and fireplace, dining room, kitchen, heat and separate garage. Try at $2,300 and Offers will be considered. Good terms. Call Gordon Head 385-2471 or Full Time 386-7721.

GORGE
2861 INLET AVENUE
4 Room no step bungalow with full basement. Situated on large landscaped lot with circular driveway. 2 Bedrooms. Drive by but do not disturb occupants. Try at $27,500 and Offers will be considered. Good terms. Call Gordon Head 385-2471 or Full Time 386-7721.

HAROLD MARE 370-4139

GORGE
2861 INLET AVENUE
4 Room no step bungalow with full basement. Situated on large landscaped lot with circular driveway. 2 Bedrooms. Drive by but do not disturb occupants. Try at $27,500 and Offers will be considered. Good terms. Call Gordon Head 385-2471 or Full Time 386-7721.

HAROLD MARE 370-4139

3 BEDROOM
MASTER ENSUITE
Drive-by 2834 Ronald Road in Carrington Subdivision and note the standing homes. Large landscaped front yard, sundeck and natural rear yard. Inside features include fireplace, wall-to-wall carpeting, plumbing to bath, indirect lighting and many other attractions. Please call Frank Beamish 385-2471, Johnston and Co. Ltd.

SxS DUPLEX
Town and Country area. Approx. 7 yrs. old. 3 & 2 bdrs. each side. Only $39,900. Open to offers. Phone P. Olsen 386-4531 or 479-3353.

Olympic Homes Ltd.
Art E. Burnside

FOUR-PLEX
Higher than yearly returns from this 4 suite revenue property. Docks yards. All suites rented. Asking $249,000. Call Mr. Dickie 386-4524 or 386-7721 Pemberton, Holmes Ltd.

7 suites each with separate front entrances. Walking distance to shopping. Call Mr. Dickie 386-4524 or 386-7721 Pemberton, Holmes Ltd. for appointment to view.

LOVELY OLDER BLOCK
OF 7 SUITES
Situated on a 66x120 lot in Fairfield. Close to schools, bus, shopping. Current rents are $1,400 per month. Asking $210,000. Call Mr. Dickie 386-4524 or 386-7721 Pemberton, Holmes Ltd. for appointment to view.

FAIRFIELD TRIPLEX
$29,900
Two, one-bedroom, and one, two bedroom, self-contained suites. No down payment for qualified buyer. Please call Frank Beamish 385-2471, Johnston and Co. Ltd.

HELP WANTED
A little paint, imagination and elbow grease will turn this 3 bedroom home into a real beauty. Fireplace in the cozy living room, dining room and basement with roughed in recreation room. Priced at $41,900. Try your offer. Must be seen. Call CLIFF SALMOND 477-3626 or 386-7721 Pemberton, Holmes Ltd.

BURNSIDE AREA
IN THE FOR PRESENT
Built in 1948 features 2 bedrooms, LIVING ROOM 10'2" x 12'2", DINING ROOM 10'2" x 10', 4 PIECE BATH, KITCHEN 8'6" x 10'2", FULL BASEMENT, OIL FURNACE, LOT SIZE 60' x 120'. Call CLIFF SALMOND 477-3626 or 386-7721 Pemberton, Holmes Ltd.

BURNSIDE AREA
IN THE FOR PRESENT
Built in 1948 features 2 bedrooms, LIVING ROOM 10'2" x 12'2", DINING ROOM 10'2" x 10', 4 PIECE BATH, KITCHEN 8'6" x 10'2", FULL BASEMENT, OIL FURNACE, LOT SIZE 60' x 120'. Call CLIFF SALMOND 477-3626 or 386-7721 Pemberton, Holmes Ltd.

BUILT IN 1966, features home in convenient Esquimalt location. Close to schools, shopping and bus. Features 3 bedrooms, 1½ baths, full basement, sundeck and carport. Call Gordon Head 385-2471 or Full Time 386-7721.

CLOSE-IN LOCATION
VACANCIES ALMOST NIL
TRADE PRICES DEPEND ON YOU
GEORGE RANDALL—386-6949
SWINERTON, STEWART CLARK LTD.
386-2481

AUTUMN BRILLIANCE
NOTHING TO DO
Immaculate 3 bdrm. home. Extra clean location, close to all amenities. Bright basement. Located among schools and transportation. Lot 80x120. Asking $39,900. MLS 3852-0703. Call Ken Ramsay at 479-4130 or evenings 479-4191.

FORECLOSURE
Duplex in Fairfield. Good condition. Gross $325 per month. Listed at $39,900. Contact: Investors Realty.

55 SUITES
Large deluxe units. Very choice service location near downtown. Listed at $2,500,000. Contact: Investors Realty.

CHOICE GULF ISLAND
DEVELOPMENT
LODGE and HIDEAWAY
—Acres of seclusion
—Unlimited potential
—Year-round facilities
—50' waterfront
—Excellent financing
For Details Call:
Shirley Phillips, Pelican Realty Ltd., 112 Douglas St., Victoria, B.C. 386-3811
Vaugh L. Thomson, Res. 658-4541.

HAIR STYLIST
WANTED
Excellent opportunity to own your own business. Choice of 2 locations in the city, 4 chairs. Perfect for 2 partners. Asking $7,000 with terms.

CAROLYN WELDON 598-1480

SHIELA PEPIN 479-2101

PROFITABLE SPOTLESS
DRY CLEANING
The owners have decided to sell. Located in a good area this store is in a position to show excellent returns. Will sell for $55,000 cash and needing some help. Will show more cash for the right person. Please call for appointment to view. Principals only. Call Mr. Ashley 386-2919.

AUDREY CROTHERS 384-6466

BOOMERANG!
Don't miss this one. Business is booming and this business is indeed a terrific one for the right person to own and operate. Priced to sell at $55,000 cash and needing some help. Will show more cash for the right person. Please call for appointment to view. Principals only. Call Mr. Ashley 386-2919.

FRANCHISE
Well established dynamic growing dominion wide franchise. Unique service with high profit potential. Low investment required. Excellent training and support. Substantial down payment required. Please contact Gilbert W. Calvert 479-4893.

C. N. MONTAGUE CO.
Phone 384-9318

PRIVACY
ON
PROSPECT LAKE
640 feet of waterfront with 18 acres of park like setting. Ideal for a family who enjoys privacy, seclusion, horses, beach and boating. Offered at $185,000 with terms. Principals only. Call Mr. Ashley 386-2919.

SWAN LAKE
AREA
Three bedroom family home and living room with sliding doors to sundeck. Modern kitchen with eating area, plus a family room with fireplace. Full basement with finished rec room. Low down payment. Call GERRY HOPE-MEISTER 386-7741 or 382-2094.

WHY RENT?
Why pay someone else's mortgage when you can own your own home for the same money? Call us today and we will show you how. Call Gordon Head 385-2471 or Full Time 386-7721.

LEGAL DUPLEX
10 YRS. OLD $27,500
10 YRS. OLD $27,500
Excellent revenue. Live in one side and let the other pay for it. Only $2,750 down. Call Mr. Dickie 386-4524 or 386-7721 Pemberton, Holmes Ltd.

EVELYN PERSICKE
479-1547 or 656-5626
J. H. Whittome and Co. Ltd.
Royal Oak Branch

WORK AT HOME WEEKLY
Probably the BEST FISH and SEAFOOD Franchise that can be operated BY ONE person. Can be started for couple CLOSED SUNDAYS. Will train. $5,000 cash required. Total investment approx. $100,000 all STAINLESS. Personal circumstances force sale. Principals only. Can be bought for less than lease. Call Mr. Ashley 386-2919.

BRENTWOOD BAY
Under construction on quiet treed lot just 2 blocks from the sea, this 3 bedroom home with 2x10 framing will have all the YUMMY extra features. Fireplace, sundeck, wood stove. Can show fireplace, hot water heating, double glazing, etc. Call Gordon Head 385-2471 or Full Time 386-7721.

NOTHING TO DO
Immaculate 3 bdrm. home. Extra clean location, close to all amenities. Bright basement. Located among schools and transportation. Lot 80x120. Asking $39,900. MLS 3852-0703. Call Ken Ramsay at 479-4130 or evenings 479-4191.

SOUTH OAK BAY.
IMMACULATE BUNGALOW
The very coeds that own this home have worked their hearts out to get it in tip top condition and to get this home ready for you. Your chance to get a lovely, two bedroom home with a fireplace, close to the sea. Excellent value. Call CHARLIE HOPE 386-3939 or 479-4130.

CAMPBELL'S DELIGHT
HANDYMAN'S SPECIAL
Bring your paintbrush and make this duplex your home. Separate rear entrances. Separate entrances. Full basement. On 40x133 south facing lot. Drive-by. 1136-138 Queens and 1137-139 Admirals Road. Call GARDNER REALTY LTD. 385-7721 or 386-7321 GERRY PORTER 656-4469 or 386-7321

DRIVE BY
979 BRIGHTON CRESCENT
Immaculate 3 bedroom split level with finished rec room. Double fireplaces, sundeck, patio, lock, etc. Priced at $49,900. Call CHARLIE HOPE 386-3939 or 479-4130.

THE JUST RIGHT HOUSE
Cozy 3 bedroom home features built-in china cabinet, 2 fireplaces, sundeck, patio, lock, etc. Priced at $49,900. Call CHARLIE HOPE 386-3939 or 479-4130.

CAMPBELL'S DELIGHT
HANDYMAN'S SPECIAL
Bring your paintbrush and make this duplex your home. Separate rear entrances. Separate entrances. Full basement. On 40x133 south facing lot. Drive-by. 1136-138 Queens and 1137-139 Admirals Road. Call GARDNER REALTY LTD. 385-7721 or 386-7321 GERRY PORTER 656-4469 or 386-7321

ESQUIMALT

SIDE X SIDE DUPLEX
ON ADMIRALS ROAD
$5,000 DOWN PAYMENT ONLY
$5,000 GROSS INCOME
$5,000 CASH FLOW BEFORE MORTGAGE
Call Jim Brownlee 385-2481 or 386-7321 GERRY PORTER
Swinerton, Stewart Clark Ltd.
1111 Government St.

10-SUITE APARTMENT
Good location with parking for 10 cars. Fully rented with 2 bachelor suites, 7 one bedroom, and no vacancies. Fabulous revenue property with room for more trades as well. An excellent investment at $315,000. Call Mr. Dickie 386-4524 or 386-7721 Pemberton, Holmes Ltd.

LOVELY OLDER BLOCK
OF 7 SUITES
7 suites each with separate front entrances. Walking distance to shopping. Call Mr. Dickie 386-4524 or 386-7721 Pemberton, Holmes Ltd. for appointment to view.

FAIRFIELD TRIPLEX
$29,900
Two, one-bedroom, and one, two bedroom, self-contained suites. No down payment for qualified buyer. Please call Frank Beamish 385-2471, Johnston and Co. Ltd.

SxS DUPLEX
Town and Country area. Approx. 7 yrs. old. 3 & 2 bdrs. each side. Only $39,900. Open to offers. Phone P. Olsen 386-4531 or 479-3353.

Olympic Homes Ltd.
Art E. Burnside

FOUR-PLEX
Higher than yearly returns from this 4 suite revenue property. Docks yards. All suites rented. Asking $249,000. Call Mr. Dickie 386-4524 or 386-7721 Pemberton, Holmes Ltd.

17 SUITE MODERN
APARTMENT BLOCK
Fully rented with 2 bachelor suites, 15 one bedroom suites. Current rents are $3,200 per month. Will accept trades. Asking $350,000. Call Mr. Dickie 386-4524 or 386-7721 Pemberton, Holmes Ltd. for appointment to view.

8 FURNISHED UNIT ROOMING
HOUSE $1,000 DOWN
Fully rented. Good returns. $49,900. 479-3845.

315 REVENUE PROPERTIES WANTED

APARTMENT OWNERS
Private investor has cash available for apartments in the Victoria area. Please call Mr. Dickie Agencies Ltd. 919 Port St.

345 REVENUE PROPERTIES WANTED

WANTED NOW WANTED
5x5 DUPLEX 5x5
One side for owner to have 3 bedroom home in Saanich (Oak Bay) Side for rent with JOHN RUSSELL. Call 386-2471 or 384-4482 after 5 p.m. and weekends.

247 COMMERCIAL OR INDUSTRIAL PROPERTIES WANTED
HIGH RISE CONTRACTORS
WANT TO BUILD IN VICTORIA
Call Jim Brownlee 385-2481 or 386-7321 GERRY PORTER
Swinerton, Stewart Clark Ltd.
1111 Government St.

250 HOUSES FOR SALE

ESTABLISHED 1933
B
O
O
R
M
A
N
INVESTMENT CO. LTD.
$22,500
$12,276
MULTIPLE ONE AND TWO BEDROOM APARTMENTS AND BACHELORS
BLDG. APPROX. SIX YEARS OLD
VENDORS WILL TAKE AGREEMENT FOR SALE INCLUDING APPROXIMATELY
$7,500 CASH
FIRST MORTGAGE, 7½%.
CASH FLOW BEFORE MORTGAGE $1,000
THESE FIGURES ARE IN FROM BACHELORS TO TWO BEDROOMS.
THE OWNER WILL SELL ON
IN EDMONTON AREA.
TRADE, TAKE LAND
OR LISTEN TO CASH OFFERS
ON A PRICE OF $12,000 PER SUITE
NEW SAVAGE CABETS IN SOME SUITES
CLOSE-IN LOCATION
5 - W. Anderson Ltd. 384-9288

LARGE WAREHOUSE
1½ MILE CIRCLE
This 7000 sq. ft. concrete block building is fully rented and shows a good return on investment. Priced at $140,000. Call Mr. Dickie 386-4524 or 386-7721 Pemberton, Holmes Ltd.

CITY APARTMENT SITE
Zoned R3 almost 19,000 sq. ft. The ideal site for your own use or an investment. Priced at $140,000. Call Mr. Dickie 386-4524 or 386-7721 Pemberton, Holmes Ltd.

FOR RENT AND AVAILABLE
Immediately prime display (or with living accommodation) premises adjacent to Douglas St. Suitable for retail, office or combination. Call Mr. Ashley 386-2919.

CALL WILF COTTON
386-2721, 478-3353 after 6 p.m.

APARTMENT BLOCK FINANCIAL and economic planning and marketing. R. W. Beesley, 385-4911.

259 HOUSES FOR SALE

WWW WWW WWW

250 HOUSES FOR SALE

T CANADA PERMANENT T
R R
U U
S "WE TRADE HOMES" S
T RESIDENTIAL APPRAISALS T
OPEN 8:30 A.M. to 9:00 P.M.
SAT. 9:00 A.M. to 4:30 P.M.

CONDOR AVE.
NEAR GORGE VALE GOLF COURSE
2 bedrooms on main and one in basement, kitchen with E.A. Full basement, oil heat, carport, quiet area. ONLY $19,500.
HAROLD CHURCHLEY, 384-4667 or 386-1361 MLS.

TRADE YOUR LAND ON THIS 3 BEDROOM EXECUTIVE HOME
Vendor will consider your land in exchange for this beautiful 2-year-old home. Some features are family room with fireplace, 2½ baths, mirrored dining room, private deck and large living room. $53,000. H. A. (GRAY) LAITE, 656-5267 or 386-1361. MLS 2365.

ESQUIMALT $22,000
Over 2000 sq. ft. of living area in this 4-bedroom home plus room for development in full basement. Partly remodelled and suitable for conversion into duplex. JIM COLLINGE, 478-4141 or 386-1361. MLS. 1862.

WATERVIEW
NEW ON THE MARKET
Spacious, well-kept home with character. LR over 27 ft. with fireplace, overlooking the Gorge. Lovely dining room and modern kit. 2 bdrms. 1½ baths. Full bsmt. The deep lot with greenhouse a gardeners delight. Sep. garage. MRS. KULIGOWSKI, 477-1096 or 386-1361. MLS 2481.

FAMILY HOME — $22,900
Here's excellent family accommodation featuring 4 bdrms, living room with raised hearth fireplace and large cabinet kitchen. Level lot, 80x140 needs landscaping. MLS. 2226. FRANK ALLEN, 478-4807 or 386-1361.

TOWN and COUNTRY CADILLAC
$24,000
Large, modern 1163 sq. ft. 3-bdrm. home, full basement, large western exposure sundeck. 15x13 kitchen with lots cupboards. Ideal for family with trailer, boat, etc. as extra paved parking available. Exceptionally clean home. SID HASLAM 592-0900 or GRAY LAITE 656-5267. MLS 2210.

HILLSIDE-QUADRA AREA
$22,000
Older home in excellent condition. 1287 sq. ft., 3 bdrms., family room with fireplace. Large modern kitchen 16x16. New wiring, copper plumbing. 16x14 sundeck, drive-in garage. SID HASLAM 592-0900 or 386-1361.

GORGE AREA
CARROLL STREET
$24,500
2 or 3-bedroom home in fine condition, approx. 1050 sq. ft. 17x14 LR with brick fireplace. Hdwd floors throughout in 1st class condition. Full basement, possibility 2-room living area in basement. SID HASLAM 592-0900 or 386-1361. MLS.

CONCERNING A HOUSE
It's an extremely good house, carefully planned by and built for the present owners. 1800 sq. ft. plus basement with a TV-recreation rm. and other areas. 3 indoor fireplaces and one outside, 2½ baths. Grand piano sized living room, cross hall dining, and many, many more features. A beautiful park-like private garden of about 1-3 acre. The present owner's family have married and moved away, now this lovely home is offered for sale at the market value of $65,000. Call me, you'll like the location. H. A. (GRAY) LAITE 656-5267 or 386-1361.

GORGE-TILLICUM
4 or 5 BEDROOMS
Asking only $24,900, will consider reasonable offer. Great family home. Extra large kitchen with eating area, large dining room. New wiring, copper plumbing, auto. oil heat, recent stucco and new roof. Also double garage. PAT DOERKSEN 478-3432 or 386-1361. MLS 2450.

IMMEDIATE POSSESSION
3 BEDROOMS—LOW DOWN
Excellent 6-yr.-old home, with as low as $500 down, if you can qualify for B.C. Fed. Payments would be less than rent. Can't be beaten. Owner has purchased and will sacrifice at $23,500. Built-in oven and range. Sep. dining rm. and fireplace. Near Thetis Lake. PAT DOERKSEN 478-3432 or 386-1361. MLS.

HILLTOP SECLUSION
HIGH QUADRA
A delightfully different design with appeal and comfort for graceful living. A few of the deluxe features in this immaculate 6-year-old home include 3-bedrooms, den, Guest-sized LR and DR, W-W over HW floors, slate entrance and large family room. Large sundeck with privacy, ample parking space for boat or trailer. Easy to maintain, fully landscaped garden. Priced at only $40,900. MLS 2339
MADGE or DON ROBBINS 592-7641 or 386-1361.

SEA AND MOUNTAIN VIEWS
OAK BAY SOUTH
EXECUTIVE LUXURY HOME
For details see Display Ad on financial page Saturday and Sunday. MADGE or DON ROBBINS 592-7641 or 386-1361.

OAK BAY PARADISE!
SUPERB SECLUSION!
INCREDIBLY CONVENIENT LOCATION! NEAR SEA, GOLF, TRANSPORTATION!
This fine half-timbered tudor semi-bungalow may well be the capital region's most exclusively sited home! Natural woods, fined-ed, set in jewel like garden and lawns, it offers delightfully contemplative peace and beauty within steps of sea, golf and transport! Accommodations include 4 bdrms, 2½ baths, fireplaced den, sunroom, sep. Dining Rm., good basement and vast car storage. Clear title price is $89,000 and appointments to view arranged by DICK BATEY 592-4607 or 386-1361.

ARE YOU LOOKING FOR:
—Sunken living room? (floor to ceiling fireplace)
—Shake roof??
—Large lot??
—quiet cul-de-sac??
—3 bedrooms
—Are you hoping to find all these things for only $26,900? If so — look no more! I have your home for you! Call Rene Rougeau immediately for appointments to view — at 385-5741 or 477-9110.
Olympic Homes Ltd. —
493 Burnside E.

GORDON HEAD
CHARACTER PLUS!!
$26,975
Lovely older home on .4-acre—huge trees—circular driveway, gracious living room with 3-large windows. Wall to wall carpeting. Family size kitchen and den on main floor, 3 bedrooms up. Full basement with unfinished rec room—wired washer-dryer. To view call Marguerite or Jim Gist. 383-6133 or 385-5741.
Olympic Homes Ltd.

GORGE, PRIVACY
This pretty property is 94 ft. wide on a wide boulevarded street. Formerly The Coach House of an old estate the 24x13 living room has pine panelling, fireplace, and big beams. There's a pretty dining area off the kitchen, one bedroom on main, 2 bedrooms up plus another fireplace. There's unbelievable privacy behind the high hedge with mature trees and wide lawns. A house with charm and character. Call Gray Lorenzen, 652-1038. Malahat Realty Ltd., Box 40, Mill Bay.

CONVENIENT LOCATION
Well built 2 bedroom stucco home, large living room with fireplace, separate dining room and full basm't. Needs redecorating. Open to reasonable offer on the asking price of $22,900.
Bill Sidhu or Dave Taylor
383-4141
City Trust

OPEN HOUSE
By owner — 3 bedroom older home, completely renovated, new roof, stucco, sundeck, wiring etc. $23,500. Saturday 2-5 p.m. Sunday 1-5 p.m. 3147 Quadra Street, 383-7061.

DRIVE BY, 3153 QUADRA Street, Full price, only $24,750. 3 bedrooms full basement, large dining room, living room, kitchen, and sundeck. Completely redecorated in and out. Lot size, 60x153. Further information, phone 598-4410 after 3 p.m.

250 HOUSES FOR SALE

WWW WWW
WWW WWW
WWW WW WWW
WWW WW WWW
WWW WWW

WHITTOME'S

W W W W W W W W

"ROYAL OAK BRANCH"
4520 West Saanich Rd., 479-1667

W W W W W W W W

QUICK POSSESSION
The low down payment could make this an attractive buy. 3-br, large kitchen, utility room for W and D, large living room with fireplace, big lot for gardeners. Close to bus and shopping on Russell St. Owner transferred. Must sell. $20,500. Call
TED CHARTRES
479-1667 385-5508

$18,500
For a pretty little 2 bdrm house, you'll love the friendly comfy living room—you'll enjoy the nicely secluded back yard—all in excellent repair—good roof—good furnace—good wiring—good location—close to schools—bus—shopping.
To view by appt. call: LILLIAN HENDY 479-1667

ONLY
If you are looking for quality plus — with family accommodation — should you view this beautiful contemporary new home — 1700 sq. ft. on main with luxurious carpeting throughout — gracious living room. Spacious dining room — the kitchen is a masterpiece in step-saving design yet spacious — two carpeted sundecks (one off M.B.) lower level has a lge. family room sure to please, 4th bdrm — sauna plus 2-pce. bathrm. Many features, built ins, such as vac system, intercom. Hot water heating. Asking $59,500.
LILLIAN HENDY 479-1667

$500
down and $34.00 per month with 9% int. 5-yr.-term or vendor would consider trade — will buy you a lot in Shawnigan. Close to the lake — for your summr fun. To view call LILLIAN HENDY 479-1667.

IMMACULATE HOME
View this immaculate 4 BR home situated on a quiet street yet close to all amenities. Full basement with rec rm and 4th BR, nice back yard. MLS. 2362.
479-1667 DON ROURKE 479-6730

SHINY NEW LOW TAXES QUIET AREA
Well built, 3 bedroom home (master has its own bathroom). Large living room has a frosty white fireplace on a panelled feature wall — very attractive — leaded windows. Dining room to wrap around sundeck and exit also from kitchen. Lovely shag wall-to-wall, large family size kitchen, dishwasher space too! Roughed in basement, another fireplace! Stone front, lots of concrete work in carport driveway, pie shaped lot, wide back yard, nice treed views! Asking $31,500 — make your offer on this easy to buy new home, just minutes from town. Call:
EVELYN PERSICKE
479-1667 383-3929

BETTER THAN MOST
$31,000
Quality construction and perfect maintenance in this lovely 3 bdrm home located on a cuu-de-sac of comparable properties. Completely developed downstairs with large 4th bdrm, rec rm, and 2 pce powder room, leaving ample are for storage, workshop, etc. Plaster construction with beamed ceiling in the liv. din. rm and gleaming hardwood floors. The spacious kitchen is immaculate and has large eating area. Large fenced lot that is tastefully landscaped. This clear title property would qualify for maximum financing. To view this exclusive listing call:
479-1667 or 479-6648
BILL ANDERSON

$22,000
—3 bdrsm. full bsmt.
—14 yrs. old, oak floors.
—4-pce. bath, cozy liv. rm.
—Large modern kitchen
—Rear sundeck.
—A third acre lot. Low taxes.
479-1667 or 479-6648
BILL ANDERSON

EXECUTIVE RESIDENCE SECLUSION, ½ ACRE CLOSE IN
Enjoy this unique spacious 5 bedrm family home on beautiful treed property (3 large bedrms on main fl. and 2 below) Ideal for entertaining winter and summer. Sunken living rm (18x28) gracious dining rm, all electric kitchen and family rm divided by a 2 way fireplace, utility rm, 3 bathrms, 3 fireplaces and large rumpus rm. dble garage, tool shed, completely
MILDRED STAPELS
477-4868 479-1667
477-5306 RUTH LUKAITIS 388-4271

HOBBY FARM
GROW FLOWERS AND SHRUBS
on 1½ acres, more available. Well built split level home with 1900 sq. ft. 4 bedroom plus 2 bathroom, living rm and dining, large eat-in kitchen, full basement developed with rec and extra bedroom. 20x40 greenhouse, fully equipped with heating unit, 10 min. south of Sidney. Full price $37,500. Call: TED CHARTERS 479-1667 or Res. 385-5508.

J. H. Whittome and Co. Ltd.

N P
O R
R I
Y & C E
B E
ASSOCIATES LTD.
1314 Quadra St. 385-2458

GORDON HEAD
NEW N.H.A. HOMES
3 or 4 BEDROOMS
FROM $1000 to $7000 DOWN
Winners of Merit Award design. Comes in Split-Levels and Bi-Levels. Price from $29,500 to $33,500. VICTOR WONG 385-2458 or 479-6569.

DUPLEX
NEAR QUADRA SCHOOL
Main floor has large living room with fireplace, large kitchen, two large bedrooms (two extra bedrooms in basement). Top floor has self-contained 1-bedroom apartment. Double garage. $25,000. Don Bacon 385-2458.

SOMETHING DIFFERENT IN OAK BAY!
$47,500
Looking for a MODERN home — a SPACIOUS home — lovely grounds offering SECLUSION — a CONVENIENT area — then this RESIDENCE is for YOU. This full basement STUCCO and BRICK trim deluxe home offers 3 bedrooms (two extra large) — MAMMOTH size living-dining room — MASSIVE raised-hearth fireplace — lovely kitchen with built-in RANGE and WALL OVEN, bar and breakfast area — also a full basement with room for a huge RUMPUS room — extra bedroom and bathroom. To view this exceptional home please call NOW!
GLADYCE McCLURE 385-2458

$14,500
STUCCO BUNGALOW!
The cutest, coziest stucco bungalow you could ever hope to find on a big, level lot. Living room with fireplace, 1 big bedroom, large kitchen with eating area plus a big utility room that could be enlarged — separate garage. This is a GOOD BUY so please hurry!
GLADYCE McLURE 385-2458

$16,900 FULL PRICE, NEAT stucco 2-bedroom bungalow with 2 lots. Rent one lot as mobile home site, Langford. Must be sold due to illness. Ruby Holden, 478-7445, or 478-6669, Goldstream Properties.

250 HOUSES FOR SALE

PEMBERTON
H H
O 1002 GOV'T O
L 384-8126 L
M M
E "SINCE 1887" E
S S
AUTHENTIC
COACH HOUSE
ROCKLAND DISTRICT
PRICED AT $74,500
Have you been searching for a home of distinctive architect design with unusual charm. We suggest you arrange to view this property now. Features:
—Gracious entrance with den and with magnificent floor to ceiling fireplace, indirect lighting from powder room off.
—22.4x16 living room plus bay, skylight and lighted spiral stair case.
—Formal 17x15.6 dining room with corner built-ins and special lighting.
—18x20 family room with ornate fireplace.
—Kitchen is large and fully modern with utility area and another 2 pce bathroom off.
—4 good bedrooms with master being 18x14 with en suite entry. Park like setting on a quiet cul de sac. For extra details or for viewing, please call—
C. A. CLIFF ANDERSON
477-3994 384-8126

THE MAN of DISTINCTION
seeks quiet elegance in his surroundings. IF you are such a man and are seeking a suitable home in VICTORIA, see this distinctive home at
3160 UPLANDS ROAD
Designed and built for an executive and his family, and now too large for the present owner, it offers ample room for all activities for those with a growing family and the need for space for formal or informal entertaining.
Almost 3000 sq. ft. on the main floor which includes 4 bedrooms and 2 bathrooms. On the lower level there is a huge recreation area with fireplace, and additional guest bedroom and bath.
Spacious patios, beautiful but simple landscaping, ample parking and for the enjoyment of all the family and guests, a LOVELY SWIMMING POOL with heater and filter just begging to be used. If you can afford a home of this quality and distinction, valued at $89,300
384-8126 MR. GREENE 385-0795
For an appointment to view

HI-DONCASTER
Just on the market this one owner home, nestled in the oaks, is in immaculate condition. Living room 13x20 with fireplace, dining room 9x9.6 thru hall plan, two bedrooms 9x12 and 11.6x12, all with gleaming hardwood floors. Spacious kitchen of many cupboards. Wired. Four-pce. bathroom. Wrought iron railing on stairway down to one finished bedroom, 10.6x16.4 and 2-pce. bathroom. Ping pong or billiard room 15x24 in full high basement. Laundry tubs. Oil hot air heat, inside oil tank. Carport. Lot 80x132. Taxes $574.81 gross. On sewer. Drive by 3590 Doncaster, please don't disturb the vendors. Full asking price for this delightful home $30,500.
384-8126 W. WOODLEY 384-3916

BRAND NEW HOMES
GORDON HEAD handy to UVic and all schools. $34,900 and up. Buy now, choose your own floor covering and color scheme. TRADES considered. Just call
384-8126 MR. GREENE 385-0795

2591 COOK ST.
$18,500
Large home with revenue as well as good accommodation for owner. Full high basement and close to shopping, transportation and schools. Presently providing $200 revenue not including the owner's accommodation. For further information call
384-8126 JACK COLWELL 385-3018

LANGFORD
FORECLOSURE PENDING
MUST BE SOLD
A two year old two bedroom full basement home. Quiet street near Langford Lake. In area of homes with nice views. This must be sold — try your offer.
384-8126 JIM WEST 382-1145

COLWOOD
BRAND NEW
$28,500
A well constructed 3 bedroom with 1½ baths. Pleasant views. On a quiet cul-de-sac in an area of new homes. W. W. carpets, fireplace, sundeck etc. TRADE your present home.
384-8126 JIM WEST 382-1145

ROCKLAND AVENUE
2 NEW HOMES
NEAR COMPLETION
$49,500 and $53,900
1—Two storey Tudor with over 1900 sq. ft., 4 BRs. Den, 3 bathrooms, double carport, price of $53,900 includes allowances for floor coverings, lighting fixtures, and full landscaping.
2—Spanish 2 BR, full basement home, includes fully finished basement. Price of $49,500 includes allowances for floor coverings, lighting fixtures, full landscaping, and choice of interior decoration.
For additional information please call:
LARRY M. BROOKS
384-8126 or 478-2918

TRANQUIL WATERS
OF THE GORGE FLOW PAST THE FRONT OF THIS UNUSUAL HOME AT
65 LOTUS ST.
Adjacent to the new Gorge Hospital. Basically a 2-bedroom bungalow with spacious rooms. 1500 sq. ft. on one floor, plus a large basement with a one-bedroom in-law suite at ground level. An excellent home for the boating enthusiast and those seeking the convenience of quick access to downtown VICTORIA. Valued at
$47,500
Let's talk TRADE! Just call (ML 2306)
384-8126 MR. GREENE 385-0795

C. J. McLEOD
REALTY LTD.
2230 OAK BAY AVE.
598-4567

DRIVE BY
2690 ARBUTUS ROAD
Another delightful home offering the good way of life for a family in this choice location. 3 bedrooms plus extra accommodation in the fully developed lower level. Owner transferred. Asking price $42,500. Call Mrs. Hart, 598-4567.

SOUTH OAK BAY
NEW EXCLUSIVE LISTING
$29,500
One of the area's nicer homes. Ideal for retirement or the small family. Very conveniently situated close to library, stores, transportation and schools. Attractive entry-sunroom, large living room and separate dining room. Modern kitchen with breakfast nook, 2½ bedrooms, full basement. Easy access from back lane solves parking problems for boat or trailer. Call Mrs. McLeod, 598-4567.

THIS WEEK'S SPECIAL
3 bdrms. $21,500
Try $1000 down on this charming home located amidst beautiful trees, shrubs and lawns on a large 108'x120' lot. Features brick fireplace, large rooms, separate garage. Close to Gorge Park, shops, schools, transportation and Golf Course. To view, call Alban Bowes, 479-3693 or 385-5741.
OLYMPIC HOMES LTD.
493 E. BURNSIDE

GORGE — $21,750
Move in today, bright stucco, 3-bedroom (1 down) home, Fireplace, and wall-to-wall carpet in living room. Nice lot with patio and fish pond. Basement with rec. room. Close to shops and bus. Vera Friedrich and Donna Pretula. 384-2911, 598-3610, 384-2057. S. P. Homefinders Ltd.

OPEN DAILY
1819 Hartwood (off Blair), direct from builder. 477-1731.

250 HOUSES FOR SALE

"Complete Real Estate Service Across Canada"
M
O
N
TRUSTRUST
R
E
A
L
1057 FORT 386-2111
Sidney — 656-3924

847 ELLERY ST., ESQUIMALT
2-bedroom, full-basement home on nice high lot 69x105. Home features living room with fireplace, through hall, dining room plus an additional bedroom or den (partly furnished) in full basement. O.O.M. heat, wired for washer and dryer. Full price $21,900, vendor will redecorate inside and out or as is $21,400, usual courtesy to other salesmen.
C. M. (BUD) FORBES
652-2950 386-2111

BRAND NEW — BRAND NEW
Do you need a large family home in Colwood with 3 bedroom, (master en suite) family sized kitchen plus living room and dining room in-line. How about a cathedral entrance with closets for the kids to hang up their clothes and a school across the street. There is plenty of room for development in the walk in basement. M.L.S. No. 2420. To view call
386-2111 G. E. FLEMING 592-3303

SEAVIEW—NEAR MARINAS
Practically new—area of all new homes, built for owner. 4 good bedrooms, 2 bathrooms. Cathedral entrance, unique open ceiling in living dining room, stone fireplace. Extra large lot. Excellent family home near schools. Owner moving. Asking low 30's
477-4994 D. BECKNER 386-2111

OAK BAY BORDER
4 BEDROOMS
Delightful split-level home in an area where pride of ownership prevails.
—18'x13' living room with ranch rock fireplace.
—Lovely, large recreation room —"L" dining room.
—Bright kitchen with built-in range.
—4 pce. and 2 pce. bathrooms with brick fireplace.
This SPOTLESS home has SO MUCH to appeal — DON'T MISS seeing it! Existing 6¾% mortgage too!! M.L.S. 2367. Call NOW to view with
386-2111 HAZEL RAVENHILL
598-1381

PANORAMIC SEAVIEW
Picture windows in living and dining room overlooks park and waterfront. 2 bedrooms with unfinished extra room. W-W carpets — appliances — total price $30,900.
BERT BADHAM
386-2111 or 383-5062

WALL and REDEKOP
REALTY LTD.,
1820 Blanshard
386-8321

SURPRISE!
Finest construction throughout, 1400 sq. ft main floor area, attractive exterior and interior finishes. Located on an 88x114 ft. treed lot in Langford within walking distance of shops and schools. This beautiful 3 bedroom (4th on lower level) home has all the quality features a proud owner desires. My pleasure to show; your good fortune to purchase. Price $32,900 in clear title. Ring Kelly Nemeth at 386-8321 or 477-4641.

CAMOSUN COLLEGE
$18,500. 2 bedroom home has king size living room with heatilator fireplace. New furnace. Tranquil setting. Please call Jeannine Kossack at 386-8321 or 383-7207.

OLD WORLD CHARM
Executive home. Gracious home allows for formal entertainment. Has 2 dens, large living room, delightful dining room, three bedrooms, maid's quarters. In better than new condition on approx. half acre. $57,500. To view with Jeannine Kossack call 386-8231 or 383-7207.

OAK BAY 3 BEDROOMS
Plus in-law suite. Lovely home with extra large living room, 3-4 bedrooms, sundeck, carport, landscaping. All this and much more for only $37,900. To view call Jeannine Kossack or Margaret Bridger at 386-8321, 338-5863.

NEW EXCLUSIVE LISTING
90 feet frontage. Beautiful Fairfield home with extra large yard, fruit trees, detached garage, plus lovely 2-bedroom home with large living room, fireplace, completely developed basement. Immaculate throughout. To view call Eleanor Bray or Margaret Bridger at 386-8321 or 592-1130.

DELUXE DUPLEX
Side by side, each suite has 2 bedrooms. W-W carpet in living room with fireplace. Full basement, many other lovely features, located in good area. To view call Margaret Bridger or Eleanor Bray at 386-8321 or 592-1130.

N
A
T
I
O
N
A
L
TRUST CO. LTD.

2 LOCATIONS TO SERVE YOU

HILLSIDE SHOPPING CENTRE

PRIVACY — $22,900
Don't miss this comfortable stucco 2 bedroom home. Located at end of no-thru street off Carey Rd. Offers cozy living room with fireplace, spacious kitchen. Full cement basement has large workshop area. New roof, on sewer. Make your offer—easy financing. ML 2372. Call:
386-2961 RUDY ROST 658-5490

LIFE BEGINS AT 40
$41,000.—Charming 3 yr. old Cordova Bay home on street of lovely homes. 3 BR's, 1½ baths, 2 fireplaces. Large sundeck. Space for further development. MLS 3271

$41,900.—Quiet 10 Mile Point location for this spacious 4 yr. old home. 3 large bedrooms, 2 full baths. Attractive mortgage. Immediate occupancy. MLS 2361

$43,900.—Almost an acre of land in convenient Royal Oak area. 1300 sq. ft. on main, plus 700 down. 3 BR's plus den, 2 baths, 2 fireplaces. 10 years old. MLS 2206
BOB HUGHES
386-2961 592-6453

DOWNTOWN
1280 DOUGLAS
388-5451

CADBORO BAY
QUIET CUL-DE-SAC
UNIVERSITY AREA
Modern 3-bedroom home, close to schools and transportation. Large living room with fireplace, dining room off kitchen and sundeck. Full basement with finished family room and rec. room, drive-in garage. An excellent buy at $23,900. Call Ray Nielsen at 386-1214.

3 BRAND NEW SXS DUPLEXES
1—ESQUIMALT — $42,000 — Vacant — Move right in, 3 bedrooms each side. Excellent location and rental area. Easy financing.
2—PARKLANDS — $48,500 — 1500 sq. ft., 3 bedrooms each side, W-W, excellent location.
3—TOWN AND COUNTRY — $44,500 — 3 bedrooms, living room, dining room, den. Full basement designed for future suite.
Call F. Beaver-Jones, Res. 382-5981 or M. P. Teller Securities, 912 Douglas Street, 386-1214.

250 HOUSES FOR SALE

PRRRRRRRR
RRRRRRRRR
RRR RRRR
RRR RRRR
RRR RRRR
RRRRRRRRR
RRRRRRRR
RRR RRRR
RRR RRRR
RRR RRRR
RRR RRRR

RITHET AGENCIES LIMITED
714 Fort St. 382-4251

For Real Estate
Insurance-Appraisals
Property Management

DRIVE BY'S

HAULTAIN AREA
2542 SCOTT STREET
3 bedrooms, 2 on the main, 1 down. Large living room, dining room, cabinet kitchen, 1½ bathrooms, finished rec. room. Close to all conveniences. Asking $28,900. Oliver Douglas or Ted Wilkinson 382-4251 anytime.

GORGE AREA
170 MADDOCK WEST
Corner lot with attractive 1½ storey home, 4 bedrooms, 2 on main floor and 2 upstairs. Good size living and dining rooms. Separate garage. Close to schools and shopping. To view call Oliver Douglas or Ted Wilkinson at 382-4251 anytime.

BRAND NEW
WALK TO THE BEACH
This property offers all the peacefulness of country living yet 12 minutes to town. All levels of schools within walking distance. The house, of 1st rate construction, affords 3 bedrooms, full basement, an ideal family home in the really coming area of Cordova Bay. The builder will consider trades in houses, mortgages, etc. Now is your chance to own a beautiful home with surprisingly low down payment. Asking $37,400. LEE FORBES 385-1431 anytime. Quadra Realty Ltd. M.L. 2166.

OOOO
OOOOOOOOOOOOOO
OOOOOOOOOOOOOOOOOO
OOOO OOOO
OOO HENRY OOO
OO OO
OO BITTERMAN OO
OO OO
OO LTD. OO
O O
O 2700 Government 386-2971 O
SAVE ... $$$ ... HUNDREDS
Why throw money away on higher commissions. Pay only 4% 4%, 4% 4% 4% 4% 4% 4% 4% 4% 4% 4% 4%%.

3 bedroom, full basement, w-w carpet throughout. Nice location. One of the best on the market now. Sundeck, extra paved parking, dr.-in garage. Terms at $31,300.

VACANT, MOVE IN
Immediately; 4 bedrooms, full basement, excellent location. Low down payment, good terms at $21,000.

OAK BAY
3 bedrooms, full basement, nice yard and location. Terms at $23,600. Ph. H. Bitterman, 386-2971.

WESTERN HOMES LTD.
817 FORT ST.

PRICE SLASHED
CEDAR HILL
$17,900
Neat, stucco, part-basement home. Has 3 bedrooms and sewing room all on one floor. Sundeck in rear plus many new features. Low down payment and easy terms. Priced to sell quickly.
J. C. (JACK) WALDRON
382-2157

SHORT WALK FROM K-MART
REDUCED BY $2,000
This attractive 5 Yr. old, 3-bedroom, 2 bathroom bungalow is situated on a pleasant Cul-De-Sac, amongst similar Junior executive homes and offers in addition to its many other features, a large 1st mortgage at just 7¼% that can be assumed. This excellent home is now being offered at the reduced price of just $31,900, and should sell this weekend. Call NOW for an appointment to view—Rene Rougeau at 477-9110 or
Olympic Homes Ltd. 385-5741

DRIVE BY
1820 LEABROOK PLACE
(off Tyndall)
Custom designed executive home situated on a secluded cul-de-sac close to all school levels and University. 3 Bedrooms (could be 4), 2 full bathrooms, 4 pce. ensuite. Large recreation room with TV area adjoining; roughed in plumbing for 3rd bathrm. $43,900 with low interest mortgage. DON'T MISS THIS ONE!
BETTY SHEA 592-9213

LOOKING FOR A BARGAIN?
3 bedrooms, ½ basement, located on a quiet dead end street. This extremely well built home has double glazed windows with screens, tac and gravel roof, hardwood floors throughout with broadloom over in living room and hall. The automatic oil furnace gives very low heating costs. The modern kitchen includes a built-in range and an extra large lot is included at the low price of $20,900 with good terms. Call Don Oakes, 478-4334. Olympic Homes 385-5741

HHHHHH HHHH HH HH
HHHHHHH HHHHH HH HH
HH HH HH HH HH
HH HH HHHHH HHHHHH
HH HH HHHH HHHHHH
HH HH HH HH HH
HH HH HH HH HH
HHHHHH HH HH HH
HHHHHHH HH HH HH
D. F. Hanley Agencies Ltd.
Shakespeare St. Office
3021 Shakespeare St.
388-4294

FAIRFIELD
By owner, ranch style, no step, home in excellent condition. 1168 sq. ft. plus attached garage. Large living room with fireplace. Master bedroom, 12'x14'. Second, 10'x12'. Both newly carpeted. Modern kitchen and separate dinette. Large corner lot completely fenced. Close to parks and buses. $22,900. Call Mr. Shoemaker, 382-3148, 386-0032.

J. A. WOODWARD and CO. LTD.
Presently has these homes under construction
1323 McNair Victoria
1353 Merritt Victoria
4139 Tuxedo Saanich
4830 Major Road Cordova Bay
Take a look at these or have us build you a 3-bedroom with basement, for as low as $25,900 with as low as $1690 down and $204 P.I. per month.
For information call 382-8521 anytime.

HANDYMAN'S SPECIAL
$16,900
3-bdrm., full basement bungalow well located on Tillicum Rd. Utilities already renewed. Dandy treed lot. Estate sale so must be sold.
CITY WIDE APPRAISAL
383-4614 REALTY 478-5763

NEW IN METCHOSIN
3-bedroom (ensuite) — convenient location — basement R.I. for development — many extras. Do yourself a favour! Call
DONALD HAMILTON 478-3552
NORMA HILL 386-2911 anytime
Shirley Philips Homefinders Ltd.

SOOKE
$2,000 down, $5,000 government second mortgage, $17,000 first mortgage available, New home, .4 acres. Living room, fireplace, 2 bedrooms, wall-wall carpets. Full undeveloped basement. Sundeck. Seaview. No Agents. 479-8039 or ask for Bill Saunders, 592-3471.

250 HOUSES FOR SALE

S.S.C.

SWINERTON, STEWART CLARK, LTD.
1318 Blanshard Street
385-2481

FOR MR. FIXIT
LOW DOWN PAYMENT
MARIGOLD AREA
Requires the talents of a handyman plus a little paint and fixing. Situated on a tidy lot in the Marigold-Burnside area, it comprises entry hall, nice LR with FP, electric kitchen with dining space and utility rm off, 2 bedrooms, 3 pce. bath, OOM heat, basement with drive-in garage. Net taxes just $134. Try your down payment and offer.
ASKING $15,900
ED JUPP 385-2481

ROCKLAND-GOV'T HOUSE WAY

OLD WORLD CHARMER

7 BEDROOMS
OIL HOT WATER HEAT
One of Victorias' gracious older residences featuring ... Charming Beam ceiling foyer 33x11 ... 25x17 Living rm. with fireplace and HW floors ... 20x18 beam ceiling separate Dining rm ... Cosy 11x9 den with fireplace ... Large electric kitchen with pantry and utility off ... Bright sunroom with adjoining 2 pce. washrm ... The Upstairs area has 7 Bdrms with 2-4 pce. bathrms ... The full basement features a roughed in bedrm and bathrm ...
Full Price $54,900
DICK JAMES 385-2481

NEW LISTING
FAIRFIELD
NEAR THE SEA
3-4 BEDROOMS
Comfortable stucco family home located on a beautifully landscaped lot with ornamental fish pool and greenhouse ... Cosy large living rm ... Cabinet Electric Kitchen with dining area ... Sparkling 4 pc. bathrm ... Full basement ... Auto Oil Heat ... Separate garage ... Full price $27,500.
DICK JAMES 385-2481

UPLANDS SEAFRONT
NO STEPS
3 BEDROOMS,
3 BATHROOMS
Spacious and Gracious, over 2700 sq. ft. on one floor. Superior construction, heavy shake roof, radiant heat. Low maintenance garden with sprinkler system. ACT NOW AND INSPECT THIS EXCLUSIVE HOME WITH MISS COURTNALL
385-2481 or 598-3964

CITY
5 BEDROOMS
Completely renovated family home, consisting of 12x16 Living room with w-w carpet, large modern cabinet kitchen with ample dining space and 2 bedrms with w-w carpet—upstairs 3 more bedrooms. Modern bathroom. Full high basement. Automatic hot air heating. Copper plumbing. Full price on good terms $22,500
D. OKKER
478-4501 Eves.
K. WALTERS
385-2481 anytime

SIDNEY
Over 1300 sq. ft. of living space. Just 2 years old. Elderly owner must move to Victoria. 2 good size bedrooms. Large "L" shape living and dining room, bright cabinet Elec. Kitchen. Full high basement with drive in garage. Large workshop or den built over the garage. Utility on main floor. Full price on good terms. $25,500.
D. OKKER — 478-4501 Eve.
K. WALTERS
385-2481 anytime

SPACIOUS UPLANDS HOME
Built for present owner and designed for family accommodation combined with entertaining convenience and a measure of privacy for everyone, with 2700 sq. ft. of effective living area, w-w carpeted 25x15 den — main floor with a most convenient, and functional electric kitchen, utility and guest washroom, open stairway to 2 full bathrooms, 4 carpeted, better than average size bedrooms (Master bedroom 15x15 en suite with study, full bathroom and sundeck with a glimpse of the sea). 3 fireplaces and many extras. High ceiling basement has 40x15 playroom, workshop space for another bedroom and storage area. Double carport and parking for several cars. Grounds completely fenced mostly in natural state. Entrance to large patio from den. Terms and early possession. Exclusive at $75,000. Please call Mr. Custance, 385-2481.

BRBBBBBBBBBBBBBBBBBB
B B
B BROWN B
B BROS. ON B
B BLANSHARD B
B B
B 385-8771 ANYTIME B
BBBBBBBBBBBBBBBBBBBB

HORSE LOVERS
4½ ACRES
This tremendous opportunity is just 5 miles from downtown Victoria. Lovely land with some trees, pasture, 5 stalls and tack room. Fenced all around and has a riding ring. Also included is a cozy residence. Will sell with terms or will consider trading for acreage north of Nanaimo. Full price is just $36,000. Call TED GRAVES.

STADACONA PARK
Spotless, older, 2-bedroom home with separate living and dining room. New wiring, copper plumbing, automatic oil heat. Excellent starter or retirement. Close in. Asking $17,000. Call JOE RICKARD.

CORDOVA BAY
SEAVIEWS, 4 BDRMS.
A quiet cul-de-sac, everlasting seaviews from all living areas and the finest quality drapes in each room. There's quality shag carpeting in entrance foyer, stairway, dining room, living room, recreation room and one big bedroom, lovely fireplaces in both living and rec rooms. All bedrooms up are large, floors hardwood, the master with roomy 3-pce off and an extra large 4-pce main bathroom. Kitchen has big family eating area and enormous wrap-around sundeck. There's room for billiards in the partially developed — (walls and ceiling plastered) basement. Handy to schools, good financing only $39,500. Call GRAY LORENZEN, 652-1038, Malahat Realty Ltd., Box 40, Mill Bay.

SIDNEY
A CHOICE OF 2 AND 3 BEDROOM HOMES IN AN ALL NEW AREA ON SEWER, AND BLACKTOP ROADS, FROM $23,700.

On Ardwell Ave. and area adjacent to Ardwell. Look for our signs and prices in front windows. Turn off Pat Bay Highway at McDonald Park Road. Right on Ardwell. We sell direct to you — Charles Morris 384-4224 of Reeson and Pinch Homes — Builders and developers.

ENGINEERED HOMES
Canada's Most Honoured Builder ONCE EVERY 96 MINUTES OF EVERY WORKING DAY SOMEONE SOMEWHERE IN CANADA BUYS AN ENGINEERED HOME — WOULD YOU LIKE TO SEE WHY?
CALL
ENGINEERED HOMES LTD.
385-6211
19 CADILLAC AVENUE

250 HOUSES FOR SALE

9 VICTORIA OFFICES
BBBBBBBB BBBBBBBB
BB BB BB BB
BBBBBBBB BB BB
BB BB BB BB
BB BB BBBBBBBB
BB BB BB BB
BBBBBBBB BB BB
BB BB BBBBBBBB
BB BB
BBBBBBBB WE TRADE
BBBBBBBP HOMES
BLOCK BROS. REALTORS
OPEN SAT. TILL 3 P.M.
WEEKDAYS TILL 6 P.M.
SHELBOURNE
3636 SHELBOURNE
477-1841

3 BEDROOMS 1¼ ACRES
Liv. Rm. Din. Rm. Separate garage. 3 BDR. Grass and lightly treed lot.
477-2337 FRED JACKSON 477-1841
Block Bros. Realty Ltd.

NEAR UNIVERSITY
Immediate possession. Four or five bedrooms, extra spacious living room, guest size dining room, two ½ bathrooms. Spacious area for recreation room. Two car carport. Large sundeck facing southwest. A very attractive "colonial" home located on a cul-de-sac. Ideal opportunity for obtaining $5,000 2nd B.C. MORTGAGE. (MLS 2384).
ASKING
$44,350
W. G. MOORE
RES. 658-8681 OFF 477-1841

BLANSHARD
1800 BLANSHARD
386-3231

$18,900—DRIVE BY
If you looking for a 2-BR no-bsmt. starter home on a good sized lot near Glen Lake take a dr

250 HOUSES FOR SALE

JACK MEARS
OAK BAY REALTY LTD.
2194 Oak Bay Ave.
201 - 727 Johnson

"The Professional People"

OAK BAY OFFICE
2194 Oak Bay Avenue 598-3321

PRICE REDUCED FOR QUICK SALE!
NOW ONLY $20,500.
Owner has bought another house and must sell this clear title — 2 bedroom — full basement — retirement home. So if you want a small house with a large garden on a quiet treed avenue, call DENNIS BERRY at 598-3321 or 479-5724.

LOTS OF SPACE
Want a small cottage with plenty of yard storage? See this home on two lots on valuable Douglas Street and call 3929 Douglas Street and call NORM WALLACE. Asking only $25,500 for two properties. 598-3321. MLS 2114.

LARGE HOME PLUS IN-LAW SUITE
Jubilee area. 3-bedroom stucco home plus 3-room in-law suite. Separate dining room. Large kitchen. 2½ bathrooms. Sundeck. Asking only $24,900. Offers invited. Call NORM WALLACE at 598-3321.

Downtown Office
201-727 Johnson St. 386-2291

BRAND NEW AND DIFFERENT!
This quality three bedroom home, on beautiful landscaped property, has large bright kitchen, living room with stone fireplace, separate dining room both with parquet oak floors. Utility room also on main floor. Downstairs a finished rec. room with brick fireplace. Also two sundecks and double garage. Must be seen to be appreciated. Priced at $43,800. Call: ELEANOR RUSSELL at 386-2291 or 592-9782.

LAKEHILL AREA
New home close to all facilities. Features 25 ft. sunken living room with raised hearth stone fireplace, three large bedrooms and two bathrooms. Full high daylight basement is roughed in for rec. room, bathroom and fireplace. Priced at $33,900. with excellent financing. See this quality home with: GORDON COOK at 386-2291.

HANDY TO SHOPPING
This attractive near new split level family home is ideally situated close to excellent shopping, schools and transportation. The cozy living room has a sandstone fireplace, a separate dining area, and well arranged kitchen invites easy living. Upper level has 3 good sized bedrooms and bath. Grounds are nicely landscaped. A real good buy at $26,500. Call: ROY GOULD at 386-2291.

BE CREATIVE!!!
This house has a full high basement with 3 pce bath and is just waiting to be developed! Loads of room for a growing family with 3 bedrooms on main — master ensuite. Gleaming hardwood floors, attractive fireplace and a bright kitchen spell "HOME" but it needs a FAMILY. Close to amenities but removed from the hustle and bustle, this two year old can be yours for $27,500. For viewing and financing call: MARKIE MUNN at 386-2291.

TILLICUM $25,900.
COBLINS ROOST
Room for all your little witches in this immaculate three bedroom bungalow. Ample parking for several brooms plus four or five cars and trucks under the sturdy double carport and concrete apron. Bath and a half, log burning fireplace, sunny cabinet kitchen and more. Call: RON MATHEWS at 386-2291.

SIDNEY $16,900.
NO TRICK
Just a treat for the smart buyer. Cosy two bedroom bungalow on double lot and just one short block from the sea. This one is a good buy Hallowe'en or anytime. Call: RON MATHEWS at 386-2291 now.

NEW LISTING
(First Time Advertised)
DEEP COVE — VIEW
BACK TO NATURE
4 BRs — 2 BATHS
ON HALF ACRE LOT
$49,900 — TERMS
This beautiful modern (2½-year-old) family home is located on a completely treed (DOGWOOD, ARBUTUS and CEDAR) easy-care lot (127x173 approx.) above Chalet Road — LR facing West with SEA VIEWS (the sunsets are unbelievable!) On the main floor we have 1414 sq. feet of luxury living space beginning with a broadloomed living room with FLOOR-TO-CEILING RH brick fireplace and 14-foot picture window. Large dining room (15x14.3) with sliding glass doors to spacious sundeck (13x28). Dream kitchen with loads of cupboard space, BUILT-IN RANGE AND OVEN AND GARBURATOR, UTILITY ROOM RIGHT OFF THE KITCHEN (really handy), plumbed and wired for W-D. Two broadloomed bedrooms and de luxe 4-pc. bathroom. Down we have another 1414 sq. ft. with 2 bedrooms, 3-pc. bathroom and a large rec. room with floor-to-ceiling RH brick FP. You also have seaviews from here. Downstairs could easily be converted into an in-law suite with its own kitchen. I'm enthused. What else can I tell you? This home is well built — 2x10 joists with 16-inch centres. Shake roof. Modern OIL-FIRED HW HEAT with automatic control for FOUR SEPARATE ZONES. 150-AMP WIRING plus 220 in HUGE SEPARATE DOUBLE GARAGE (26x22) which also has a shake roof. THIS IS A RARE COMMODITY ON TODAY'S MARKET. CALL ROBERT YOUNG 383-4124 for anytime or 384-3394 or J. B. YOUNG 598-1818 or 383-4124 anytime. Park Pacific Investments Ltd.

P.
R.
B.
P. R. BROWN & SONS LTD.
The PEOPLE to SEE ARE
P.R.B.

MINI FARM — Nearly two acres of level, arable land and 4-bdrm. ranch-style home. City light and water. Price $41,900. MLS No. 1232. 385-3435 MRS. HARTT ANYTIME

—P.R.B.—

PROPERTIES WANTED
SINCERE PURCHASERS
(1) Client wants building lot, greater Victoria area or Saanich Penn. approx. Price $9-$10,000.
(2) 2-bedroom, basement home, prefer dining room but not essential. Oaklands — High Quadra area preferred. Approx. Price $22,000. Call anytime.
385-3435 TED HUEBNER 477-5164

—P.R.B.—

HANDYMAN'S SPECIAL
REDUCED TO $9,900
Women's Institute Hall — corner of Wilkinson and Rey Rd., Saanich. Floor area 18x44 plus basement. Lot size 80x107. Small kitchen and 1-pce. bath. This hall quite satisfactory as is for meeting, etc. Maybe could be converted to family residence.
L. C. KNIGHT 385-3435

—P.R.B.—

P. R. Brown and Sons Ltd.
762 Fort St., Victoria, B.C.

TOWN and COUNTRY
89 REGINA AVE.
$20,900 FULL PRICE
Try your down payment on this clean, cosy, 2 BR. bungalow, close to schools, shops and transportation. Ideal starter or Retirement home. Fruit trees and 2 car garage. Drive by and call for viewing. MLS No. 2238, Terry Buckle, 656-3157. Brentwood Properties and Insurance Agency Ltd. 652-1141.

OPEN HOUSE TODAY. 4:30-6 p.m. duplex. 45 South Turner. 382-2997.

250 HOUSES FOR SALE

—A— —B— —C—
FORT at BROAD
384-9288
A. BERNARD AND CO. LTD.
655 Fort St.

$58,500
P.S. — DON'T JUST DRIVE BY, BUT FOR A PLEASANT SURPRISE, DO COME IN, AS THIS HOME MUST BE SEEN INSIDE TO BE APPRECIATED.
Wil Wilson, 384-9335, 477-4328 Res.
Mr. C. Belcher, 384-9335, 382-2848

NO-STEP BUNGALOW
Situated in the Gorge area on a quiet street in excellent condition inside and out. Living room with fireplace. Two bedrooms. Utility room off the bright cosy kitchen. Drive-in garage. Nice garden is easily maintained. Good financing is available, quick possession. Priced to sell at
$19,800

HEART OF OAK BAY
Well maintained family home located near Oak Bay High Schools and Willows Elementary. 4 upstairs bedrooms, large living room with FP; dining-room with built-in sideboard and FP. Modern bright kitchen with eating area. Wall to wall in large 35'x12' full ceiling rumpus room. New wiring, plumbing, hot air oil heat, oak floors on main floor. Easy care lot, low taxes. Full price $32,900. Terms and mortgage available. Phone 592-7757 for appointment to view.

253 COUNTRY HOMES AND

CENTRAL SAANICH
BRENTWOOD BAY—½ ACRE
Lovely 3 bedroom family home, 7 yrs old, close to school and shops in area of newer homes, on quiet street. Cathedral entrance, oak floors throughout, full basement with rec room, and 4th BR. Grounds fully landscaped with large oak trees, lawns and veg. garden. This property is on sewer with potential subdivision into an extra lot.
Asking price $34,800.00—terms.
385-3435 AL VICKERS 652-2266

CHATWELL DRIVE—100'x170' LOT
Quality built 3-bedroom family home on a large level country lot. Over 1300 sq. ft. of luxury living area.
—22'x16' living room with sandstone FP, w-w shag carpets.
—Bright spacious kitchen with D.A.
—Full high basement with large rec. room, utility for W-D, extra bedroom and an area for workshop.
—Double carport with huge sundeck.
Many extras, ideal for growing family. Asking $47,000 — Terms.
John Evans 385-3435 Al Vickers
P. R. BROWN AND SONS LTD.

MILL BAY ½ ACRE
SEAVIEW — $29,500
There's a wide frontage on this attractive property with an older home of superior construction. It has a living room with hardwood floor, a nice fireplace and big bay window with lovely seaviews. There's a separate large dining room with seaview; a modern bathroom and bright bedroom. The kitchen is large so the dining room could well be a second bedroom. Another roomy bedroom is downstairs, where there is room for a frec room. A 20x32 ft. building with big double doors has tremendous potential for a boat builder or other home industry, or, a cottage to rent. The grounds have fruit trees, lawns and easy care landscaping. Close to beach access, handy to stores, a property that offers a peaceful, troublefree way of life. Call Ralph Keir 743-9764 or Gray Lorenzen 652-1038.
Malahat Realty Ltd.
Box 40 Mill Bay

UNIQUE
High on the hill at 5960 OLD WEST SAANICH ROAD, this outstanding well built home is for lovers of PRIVACY, PEACE and QUIET. The 3 bedrooms all have sliding doors onto private decks or patios, as does the 20' oak floor living room with its warm fireplace. Many, many extras in kitchen and dining room. Outside a fenced paddock, kennels, beautiful trees and tranquility. Offered at $58,800 this home, in its 3 plus acres is a little piece of perfection. To view call:
DESMOND HOLMES
384-8126 478-1227
Pemberton, Holmes Ltd.

8 ACRES SOOKE
CHICKEN RANCH
PLUS
PRIME PASTURE
Six acres of prime pasture plus 2 acres with facilities for 6,000 chickens, beef, horses! Older immaculate 3-bedroom home overlooking a beautiful valley and Sooke hills. This is a revenue producing property. Close to Golf Course, fishing, riding, schools and shopping. For details call:
MRS. EMILY MARMO
386-2111 477-5720
MONTREAL TRUST

TEN ACRES
PROPERTIES
Magnificent views from fine building sites overlooking Sooke Basin and Olympics.
These are best value today, 16 miles from town on good road. Easy terms to good covenant at $17,500, $23,700 and $34,200 (320' waterfront).
Act now, call
DESMOND HOLMES
384-8126 478-1227
Pemberton, Holmes Ltd.

CENTRAL SAANICH
Approx. 10½ beautiful acres berry farm on Veyaness Road with older home and out buildings, everything in spotless condition. Would make a beautiful sub-division when sewers come in which, shouldn't be long. Full price $79,950.00. An additional 10 acres and three acre parcels available. Call
C. M. BUD FORBES
MONTREAL TRUST
652-2950 386-2111

$27,500
3 ACRES, VIEW LOT!
North Saanich. Good holding property.
AINA MELERIS
386-2911
IRENE VAN
384-9191, 386-2911
Shirley Phipps' Homefinders Ltd.

LOOKING FOR A PLACE TO KEEP A HORSE
2 acres close to Sidney. All cleared with all wire outbuildings and house in lovely condition. House consists of 5 bedrooms. Lvgrm with FP and cab. elec kitchen. OOM heat. Close to schools, shopping and trans. Good financing. $32,900. For further details to view call WILF DAVIES at 656-5298 or 388-6231. Island Pacific Realty Ltd.

SOOKE REALTY LTD.
MRS. GOLDIE
642-5426
2 excellent building lots on West Coast Road near Tugwell Creek
$3,900 and $4,500
Large 3 bedroom, 12x64 trailer, fully furnished, electric fireplace, presently set up in trailer park.
Terms on $9,000

COLWOOD — ¾ ACRE
NEW — 5 BEDROOM
Over 3,000 sq. ft. of completely and expensively finished home including 3 bthrms, 2 fireplaces, 13x15 dining rm with sliding glass doors to covered sundeck and tremendous private treed estate. Rec. rm and LR 23½ ft. each. Extra large kit with eating area. Wall-to-wall throughout main and basement. $39,500. Must be seen. PATRICK DOERKSEN, 478-3432 or 386-1361. Canada Permanent Trust.

BY OWNER: 5.2 ACRES IN EAST Sooke, large house with excellent seaview. Half treed, half meadow. $27,000. Principals only please. 642-3639 or 642-5563.

SAANICH PENINSULA PROPERTIES LTD.
For all Real Estate Requirements
Box 1235, Sidney, B.C. 656-4000

SIDNEY REALTY LTD.
656-3928
Real Estate — Insurance
Serving the Saanich Peninsula

BY OWNER
Secluded new home. On 3 acres. $37,000 terms. Further information at 47 Gillespie Rd.

256 WATERFRONT PROPERTIES

200' WATERFRONT
½-ACRE (2 LOTS)
MILL BAY — SAANICH INLET
LOVELY RESIDENCE
Modern home located right on the salmon fishing grounds and offering seclusion, magnificent sea and mountain views set amid a beautiful garden with ornamental fish pools, patios and outdoor barbeque. This residence features 2 above ground levels, the main floor comprises a combined SEAVIEW 28x15 living rm. and dining rm. with fireplace . . . Knotty pine SEAVIEW electric kitchen with breakfast nook and huge SEAVIEW patio off . . . 3 nice bedrooms . . . Sparkling 4-pc. vanity bathrm. . . . The lower level comprises a 27x12 Rec. Rm. with fireplace and large SEAVIEW patio off . . . Large bedrm. . . . 3-pc bathrm. . . . Workshop . . . Auto oil heat . . . Double carport . . . Truly a lovely property at a below replacement price of $47,500
DICK JAMES, 385-2481
SWINERTON, STEWART CLARK, LTD.

BY OWNER
Modern prestige home with panoramic view of ocean and San Juan Islands. Seclusion, yet 10 minutes from downtown Victoria. Situated on 2 large lots overlooking Cordova Bay. Split level construction, 3-4 bedrooms, large living room, dining room, family room with bar, study, utility room, cedar room, 4 full bathrooms, 3 stone fireplaces, 35' inside heated swimming pool (fully automatic, self cleaning), 85 degree year round swimming, automatic humidity control system, sauna room, dressing rooms, second bar, etc. Built-in stereo, electronic filter system, etc. Property professionally landscaped with sunken patios, built-in barbecue, fish pond, etc. Aksing $135,000. Open for offers. 658-8318.

CHERRY POINT
7 ACRES, 580 FT. of fantastic swimming beach, beautiful views, fields, orchard, all year creek, large barn and riding stables, filter-heated swimming pool, change house, 4 car carport plus majestic two storey 12 room residence. Brochures available. Price $115,000. Call PHIL LE MARE at 746-5171 or eves 746-5460.

SANSUM NARROWS
1.48 ACRES — 101 ft. seafrontage, some 2nd growth, facing Salt Spring Island. Price $11,000, $2,000 cash and bal over 5 years at 9¼%. Access by water only, 5 minutes fun from Maple Bay. Call and ask for PHIL LE MARE at 746-5171 or eves 746-5460.
H. W. Dickie Limited
Duncan, B.C. 746-5171
"We sell the Island"

LAKE COWICHAN RESORT
$150,000
Approximately five acres with 500' waterfront. Self contained view units; Boating, Swimming, Skiing, Fishing, Tenting, Trailers. A magnificent property with exceptional accommodation for proprietors. A wonderful opportunity for one or two families to enjoy semi-retirement in idyllic surroundings. A substantial cash payment is required. For full particulars and appointment to view call MR. YELLS 383-5039 in Victoria or MR. WINFRY 748-8964 in Duncan.
J. H. Whittome and Co. Ltd.
Victoria 388-4271 Duncan 746-6161

WATERFRONT ESTATE
Over 3 acres of seclusion and privacy within the five mile circle. Beautiful Tudor style home complimenting the park-like setting. The large living room, family room, and the master bedroom are exposed to a beautiful seaview. The modern kitchen and family room have many features that add up to casual, convenient and comfortable living. This property is a must to be seen as merits are too numerous to extol. Asking $135,000. For further information and viewing appointment please call
ALAN WESTGATE
386-2111 656-3423
"Courtesy of Realtors"
MONTREAL TRUST

BEAUTIFUL BRENTWOOD BAY
Charming 1,500 sq. ft. home on 75'x172' landscaped lot in lawn and trees. Living rm., dining rm. and den overlooking water, 2 bedrooms, 3 bathrooms. Expansive views of Brentwood Bay from sundeck and waterside patio. Double garage. Realistically priced at $55,500.
BILL McCULLOCH
385-2471 479-4487
Johnston and Co. Ltd.

SHAWNIGAN LAKE
SUNNY EAST SIDE
Immaculate 4-bedroom home suitable for year-round living or summer home. Excellent swimming and boating facilities. Large living room has heatilator fireplace and commanding view. Gets evening sun. Oil heat. Separate garage. Immediate possession. Good lake and road frontage, sub-division possibilities. Asking $37,500. Please call Mr. Custance 385-2481.
Swinerton, Stewart Clark, Ltd.

MILL BAY WATERFRONT
200 ft. of good beach, with 2 acres of seclusion and beautiful view. This is one of those harder to come by properties, which seldom come on the market. Phone Wall Hearn for appointment to view, 743-5525 Eves. 743-2479.
Malahat Realty Ltd.
Box 40 Mill Bay

OCEAN FRONT
1500' of gentle shoreline. 5 wooded acres. The bungalow has 2 bedrooms, large living room and 3 pce bath. Year round moorage. A short trip by boat from Kelsey Bay. Asking $23,000.
DAR GARSIDE 384-8001 Royal Trust Co.

WATERFRONT
Splendid unobstructable view over Mararat Bay. (Gordon Head). ¾ acre gently sloping building site. 90 ft. frontage. Owner will build to suit purchaser. For full information call
384-8126 MR. GREENE 385-0795
Pemberton, Holmes Ltd.

DOLPHIN BEACH ESTATES
MAGNIFICENT WATERFRONT AND VIEW LOTS
DOLPHIN AGENCIES LTD.
P.O. BOX 398, PARKSVILLE
PHONE 248-6156

LAKE COWICHAN
5-bedroom home, 83 ft. river frontage by 300 ft. deep, about 1 mile from village, 749-3861 or Don Caplin, Box 857.

256 WATERFRONT PROPERTIES

DENMAN ISLAND WATERFRONT and seaview lots on water main, $5300 and up. Seaview Estates Ltd., 813 Fort, 592-2607, 382-7522.

258 CONDOMINIUMS AND TOWNHOUSES

WHYTE & GOWER
OAK BAY PROPERTIES LTD.
2227 OAK BAY AVE.
TEL. 592-2407

VICTORIA'S
LARGEST SELECTION
CONDOMINIUM SUITES
AND TOWNHOUSES

340 DALLAS
VIEW BY APT. ONLY
De luxe seaview suites, one bedroom from $18,500, $27,000 for 2 bdrooms. 1 only two bedroom, front suite, top floor, $37,800. 1 only 3 bedroom. $43,500.

WILLOW COURT
190 GORGE RD. WEST
VIEW BY APT. ONLY
Luxury in every suite plus swirl pool, fine views of Gorge Park. 1 and 2 bedroom suites priced from $21,000.

MARQUEE COURT
OPEN MON.-SAT. 2-4
2095 OAK BAY AVENUE
Oak Bay Retirement, close to Senior Citizens Centre, village shopping and bus at door. 1-bedroom suite from $13,600 to $19,000

PAKINGTON MANOR
1012 PAKINGTON
OPEN MON.-SAT. 2-4
Near downtown and short walk to Beacon Hill Park. One and two bedroom luxury suites, sea views, fireplaces. Prices from $16,500-$32,500.

VILLAGE PARK TOWNHOUSES
3987 GORDON HEAD ROAD
OPEN MON.-SAT. 2-5
For retirement or families, 3 bedrooms — Full basement. 3½ acres of park — recreation centre, (Swimming pool). CMHC financing (low down payment) or clear title available. Prices from $25,900. Call 592-2407 anytime.

2587 BEACH DRIVE
"GEORGIA HOUSE"
Spac. co-op with 2 large bedrms, Lv rm 23x12'6. New fridge, stove and W-W carpet, 6x7 storage rm in apt. plus more cupboards than the average house. REDUCED FROM $26,000 to $24,000.
2530 WINDSOR RD.
OAK BAY CO-OP
2 bdrm front apartment overlooking Windsor Park. Lge. LV-DN area with FP, bus service at door. Was $22,500 NOW $20,900. Location the same as "THE HIGH PRICED SPREADS" USE OUR TRADE-IN PLAN. VIEW BY APPT. ONLY. TREVOR MILSTED. Res. 385-1171 or 384-8001. The Royal Trust Co.

LUXURIOUS RETIREMENT!
GRACIOUS LIVING!
PLUS OCEANIC VIEW!
Well over 1460 sq. ft. with absolutely everything one can possibly desire in gracious comfort. Living room is grand piano size, dining room accommodates beautiful antique suite, fantastic breakfast room and kitchen. 2 large bedrooms, 2 bathrooms, separate large utility room. Inviting entry and natural fireplace all complimented by quality wall to wall carpeting. Seven top line appliances as well as drapes included. Please call ROMA NICOLL for private showing. Clear title offered at $45,000.00. Owners have been recalled to Britain. Mayfair Realty.

MARKET COURT
TOWNHOUSES
MARKET STREET
OFF QUADRA
PRICED FROM $19,300
OPEN DAILY
SAT.-SUN. 1-5 P.M.

Attractive homes in a pleasantly landscaped setting close to parks, schools, low down payment. Trades considered.
KRIEGER, STRICKER AND CO. LTD.
Mr. Feka — 383-1542.

PRESTIGE LOCATION
CONDOMINIUM
360 DALLAS RD.
You need not have a lot of ground to take care of and burden you. Own your own lovely 1 bedroom practically new condominium. All rooms are large — includes dishwasher, fridge, stove and garburator. Beautiful seaview — all this for $17,300. Please call
ERNA ELLSAY 477-1841 or
386-7432
Block Bros. Realty Ltd.

"ANCHORAGE"
1312 BEACH DRIVE
$25,500
Deluxe spacious one bedroom front suite wi theaview. Large living room, dining area, w/w plush carpet throughout. Lgt. balcony. New exclusive listing. Inspect this luxury suite now wieh GLADYS MILLER 384-3533 or 592-2407, WHYTE and GOWER OAK BAY PROPERTIES LTD.

WHY RENT
SIDNEY TOWNHOUSE, $16,500
3 BR. and 1½ baths. About one year old. At this price and the B.C. Second Mortgage your investment could be very low. Live cheaper and better than an apartment and build up your own equity. A wonderful starter. ML 2017.
GRAE LANGSTON, 386-8596. Island Pacific Realty Ltd., 388-6231.

ARE YOU A HAPPY APARTMENT DWELLER, but tired of paying rent? Then try this luxury Condominium at 1122 Hilda. $195 per month will meet all your commitments. Principle, interest, maintainance, heat and light. Call EILEEN PEARSON, 386-2659 JACK GREENWOOD, 385-2309
386-2911
Shirley Phipps' Homefinders Ltd.

APPROXIMATELY 4 ACRES choice waterfront property on Sooke Road, opposite Harbour View Road. By owner. 479-2572.

263 GARAGES FOR SALE, RENT OR WANTED

CAR, BOAT, CAMPER STORAGE, for winter or longer, 383-8818, 6-8 p.m.

PRIVATE SALE. 3 BEDROOM, 1200 sq. ft. townhouse, in 7-unit condominium, $19,000. Phone 383-6176.

265 HOUSES WANTED TO BUY

ARE YOU SERIOUS?
Do you really want to sell your property? Call MARG or GLEN McGREGOR and let us explain to you why more houses listed with Royal Trust are sold. We have a Trade plan-a-Transfer Plan — Full Financing facilities — and clients waiting to buy. Call MARG or GLEN McGREGOR 384-8001 or Res. 477-3675 and let us outline a plan to get you a satisfactory deal on your property. The Royal Trust Co.

IF YOUR PROPERTY IS SUITable for rental or renovation under $22,000. All cash. Quickly call IRENE DALZIEL 388-6231 or 384-8692. Island Pacific Realty Ltd.

LEAVING TOWN?
If you must sell at once call Alf Porcher, 384-5823, Mayfair Realty. 386-2955. Investor client has cash.

PRIVATE LADY WILL PAY cash for older homes under $20,000—any condition. M. Tomlin, 477-1327.

WANTED: OLDER HOUSE FOR cash (any shape). Under $15,000. No agents. 479-2209.

PRIVATE, OLDER HOME NEEDed, any condition, will pay cash. No agents. 382-1394.

WANTED: OLD CHEAP HOUSE for cash. 479-2209.

265 HOUSES WANTED TO BUY

URGENT REQUEST FOR 3 BEDrm. basement home in the $40,000-$50,000, must be in good area and within walking distance of a bus. Client will fly out to see anything suitable. Cash or cash to mortgage. Call: MARJ. NAPPER 386-1341 eves. 592-9554.
A. E. LEPAGE BOULTBEE SWEET LTD.
HILLSIDE SHOPPING CENTRE

HOME WITH CHARM
WE ARE LOOKING FOR A 2 STOREY HOME WITH CHARACTER AND CHARM, BUILT IN THE 30'S. MUST BE IN ESQUIMALT. CASH OFFER. PRICE RANGE IN MID-$20,000. PLEASE CALL S. MOLLBERG. OFFICE 386-2911, RES. 478-5327.
Shirley Philips Homefinders Ltd.

WANTED, QUALITY HOME
$75,000-$125,000
My client requires 4 bedrooms (a must) and a high quality home — 10 Mile Pt., Uplands, Lansdowne or a similar top area. Call ROMA NICOLL NOW. 386-2955, Mayfair Realty.

2 OR 3 BEDROOMS
Client would like to see home not presently on the market. Must be in a nice district and fairly close to schools. If thinking of selling please call Mr. Belcher at 384-9335 or 382-2848 res.
A. BERNARD and CO. LTD.
655 Fort St. 384-9335

WANTED — WANTED
HAVE genuine clients for 2, 3, and 4-bedroom homes in North and South Oak Bay, also Crestview-Henderson Rd. area. $20-40,000 — If you think you can help, PLEASE call
HAZEL RAVENHILL
386-2111 598-1381
MONTREAL TRUST

URGENT
WANTED "MINI-FARM"
Small acreage and three-bedroom home plus pasture for several horses. Close to schools and commute to Victoria. If you know of such a property please call
MRS. EMILY MARMO
386-2111 477-5720
MONTREAL TRUST

PLEASE HELP
We have a couple from Duncan who are in need of a two bedroom home close to shops and transportation. They are able to pay around $23,000 cash. Please call ANNE DUGGAN or PETER BARDON at 388-6231. Island Pacific Realty Ltd.

FOR RETIRING ALBERTA FARMER
Two or three-bedroom home up to 25-yrs. old not near city centre. Must be clean. All cash or cash to mortgage up to $30,000. Urgent. IRENE DALZIEL, 388-6231 or 384-8692. Island Pacific Realty Ltd.

COMMERCIAL-APARTMENT
Want older homes suitable for rental and future development. Ted Bowden, 479-1479, National Trust 386-2961.

HAPPINESS
Happiness is buying your home, if it's suitable for rent and needs minor repairs. If happiness is selling your home then phone us, like it or not it's 383-8263 or 383-3707.

FAIRFIELD OR OAK BAY
Older beamed ceiling home with 3 bdrms. and basement, under $30,000. Call 388-4271, L. Ziegler 592-1768.
J. H. Whittome and Co. Ltd.

WANTED — SECLUSION
2-3 bedrms in country or rural area. All cash. Call LARRY QUAGLIOTTI 388-6231 or 479-6609. Island Pacific Realty Ltd.

IF YOU HAVE A 2- OR 3-BEDroom ½ or full basement house in Oak Bay or Fairfield please contact HAZEL CAMPBELL, 382-8956. Island Pacific Realty Ltd., 388-6231.

MUST BE VIC WEST OR JAMES Bay. All cash for solid home over 20 yrs. or duplex conversion. Urgent. IRENE DALZIEL 388-6231 or 384-8692. Island Pacific Realty Ltd.

COTTAGE (REASONABLE price). Call after 6 p.m., 384-2309.

268 LISTINGS WANTED

CALL A BUSY REALTOR TO SELL YOUR PROPERTY!
Dial 386-2955, ask for Roma Nicoll, make an appointment to discuss your property privately. Now is the time! Mayfair Realty.

MARLIN AGENCIES LTD.
"the new young realtors"
477-6955

270 EXCHANGE REAL ESTATE

NEW HOMES
TRADE YOUR EQUITY
Do you have an equity in your 2-bedroom, basement home, or 3-bedroom, no basement home, that you wish to trade on a new 3 bedroom, full basement home, in the $33,000.00 — $38,000.00 price range? If so, please contact me immediately as I have 3 such homes available.
PHONE C. L. (BUZZ) FRASER
384-5604 or 382-8117.
NEWSTEAD REALTY LTD.

271 LOTS FOR SALE

BUILD NOW—KEEP A HORSE
Turn left off the Island Highway at Mill Bay. About a mile to a sign BRIARWOOD ESTATES. See our sign on this 1.46 acre lot. Easy to build on — fine friendly neighbourhood. MAUDE DOBSON, 658-5676 or 386-1361. Canada Permanent Trust.

WATER VIEW LOT
Cordova Bay Hill (Strangcrest Place). Phone H. Bitterman 386-2970.

1.34 ACRES
Ideal for a trailer or holding property or a building site. Only 35 min. from Victoria. Gently rolling hills, some trees, very picturesque. Asking only $7,500 with good terms. Call Don Oakes, 478-4334. Olympic Homes, 385-5741.

TEN MILE POINT
ONLY 1 LEFT
Three lots listed, 1 sold, only this one left. Large, sea view, nicely treed, perc. tested lot. $16,000. Please call ROMA NICOLL, 386-2955. Mayfair Realty.

ARE YOU LOOKING FOR
Space
Trees
View
Close in
PHONE P. MUSTERS 385-3435
P. R. BROWN and SONS LTD.

SEA VIEW LOT
$11,000
On sewer and situated near park and on a quiet street overlooking Selkirk waters. This will sell fast! Call Vic Wong 385-2458 or 479-6569 Byron Price and Assoc. Ltd.

MILL BAY
WATERFRONT ACREAGE LOTS, FARMS
Call "land specialists," 743-532a
Malahat Realty Ltd.
Mill Bay, B.C.

CORDOVA BAY, JUST LISTED, 1¾ acres, gently sloping, some seaview, frontage on 2 roads. Good holding property, $22,900. Don't miss this one. Call Jim Ranson, at National Trust, 386-2961

BROADMEAD — TREED LOT
1-3 acre in size. Asking price $10,900. Really an excellent homesite. 10 min. from City Hall. OLIVE L. MARTIN 386-3231 Block Bros. Realty.

DUPLEX LOT?
80x134 ft. near Rainbow Park. Level, some trees, good soil, no rock, on sewer. Only $9,000.
KEN WALTERS 385-2481 anytime
Swinerton, Stewart Clark, Ltd.

SEAWOOD TERRACE
3 beautiful treed lots in a very unique area, underground services. Prices from $15,500-$19,900. 384-4435 or 384-5016 evenings.

LEVEL — VIEW LOT
Half ACRE — Perc tested — water installed. $21,000. Call Ron Crow 386-7345 res. 592-4989. ISLAND HOMES LTD.

TWO ½ ACRE SEAVIEW LOTS Bexley Terrace, N. Saanich — $9,300. each. Call TED CHARTRES 479-1667. J. H. Whittome and Co. Ltd. Royal Oak Branch.

2 ACRE LOTS — PIPED WATER 3½ miles north of Mill Bay. Paris Enterprises, 384-0033.

271 LOTS FOR SALE

JACK MEARS
OAK BAY REALTY LTD.
2194 Oak Bay Ave.
201 - 727 Johnson

"The Professional People"

"WILLIS POINT"
Fine, treed, ½ of an acre on Melody Lane. Perc tested, on hydro. Good building sites. $7,500. Call: JOHN HOLMS at 386-2291 or 652-1702.

"BRENTWOOD BAY"
Now's the time! Fine water view lot 80x130. Fully serviced. Near all conveniences. Priced right at $8,300. Call: JOHN HOLMES at 386-2291 or 652-1702.

$8900 EACH
TWO ½-ACRE LOTS READY FOR BUILDING EXCAVATED
CALL 383-6222 EVGS.
DANE DEVELOPMENTS LTD.

HIGH VIEW LOT
ESQUIMALT
50'x120', high, rocky lot with unobstructed view of Rose Bay and Olympics. Excellent view home site. All services available. Some rock blasting required. Try your offer to asking price of $8,900. MLS 2018. To view, call BILL HORAN at D. F. HANLEY AGENCIES LTD. 385-7751 or RES. 477-1287.

ARDMORE
VIEW LOT
A prestige lot, over 1½ acres, in a private subdivision in the Ardmore area with an outstanding panoramic view of Saanich Inlet. Close beach access. M.L.S. No. 1497. Asking $18,000.
PETER SANDHAM
386-2111 Res. 477-3732
MONTREAL TRUST

ARDMORE
THREE FINE CLEARED LOTS. .54 ACRE AND .75 ACRE, CORNER OF WEST SAANICH ROAD AND ARDMORE. LOOK FOR OUR SIGN AND PLAN. $9,500. EACH.
384-8126 P. BELL 656-4293
384-8126 G. PERODEAU 656-4525
Pemberton, Holmes Ltd.

1 ACRE GORDON HEAD
Situated near the end of Gordon Head Road this property offers a home site with an unobstructed sea view. Not waterfront but equally as good. Asking $30,000.
For viewing please call
ALAN WESTGATE
386-2111 656-3423
MONTREAL TRUST

BUILDERS OPPORTUNITY
2 City lots Zoned R3 — good district. MRS. McKEAGE 479-5868. Island Pacific Realty Ltd. 388-6231

50X135' CITY LOT, NEXT TO 2528 Fifth Street, $7,500 or nearest offer. 479-6924.

50X135 CITY LOT, NEXT TO 2528 Fifth Street, $7,500 or nearest offer. 479-6924.

2 GORDON HEAD LOTS ON Grandview Drive. George Thornloe, 477-2771. City Trust.

HALF-ACRE TREED LOT. CITY water. High, quiet location. $12,500. 658-5507.

TWO SEAVIEW LOTS, BY owner, 656 4856.

273 PROPERTY FOR SALE

DEVELOPERS, INVESTORS
Drive by 3894 Finnerty Road (property fronts on Edgelow) but do not disturb tenants in the one bedroom cottage on the property. Lot size measures 195x195 and has sewer service on road. All offers considered on the asking price of $27,000.
479-1667 or 479-6648
BILL ANDERSON
J. H. Whittome and Co. Ltd.
Royal Oak Branch

POSSIBLE APARTMENT SITE
Almost a full acre of land with all services available. A high location in the centre of town, with a tremendous view of the city. For appointments to view, call L. NOBLE 658-8968, W. SCOTT 479-6087, S. JAMES 592-3740. Mayfair Realty, 386-2955.

JAMES BAY—MICHIGAN STREET
32,760 square feet of apartment zoned property. 120x273. Full price $115,000. Call Harold Ware of Gardiner Realty Ltd., 385-7721 or 598-4358 (Res.)

WILL SELL SYNDICATE SHARE IN 85 acres Brentwood area. Excellent opportunity to earn a handsome profit. Total value $9,000 Equity $6,000. Sale subject to syndicate buy back option. G. Devlin 385-2725.

METCHOSIN DISTRICT
2-acre lots — $6,500 and up
REX HUGHES AGENCIES LIMITED — 478-1729

1½ ACRES. WELL TREED, some ses frontage. City water and hydro. Sooke Road. $7500 full price. Ruby Holden, 478-7445 or 478-6669, Goldstream Properties.

WANTED: APPROXIMATELY 20 acres, perc tested within 15 mile radius of Victoria. 39 Cumberland Drive, Calgary, Alberta.

TWO CHOICE LOTS, SEAWOOD Terrace, Gordon Head. Custom build or sell. $14,500 each. Phone 477-9476.

1 ACRE CURTEIS RD. CITY water. Treed. $10,500 (608). Leverton Rlty., 385-8012.

274 PROPERTY WANTED

Have investor waiting. Needs home or acreage any area. ALL CASH TO YOU IF PRICE IS RIGHT HE WILL BUY. BEN GREIG 388-6231 or 658-8845, Island Pacific Realty Ltd.

APPROX 100 FT. WIDE LOT IN Gordon Head; secluded with trees —for cash.
STANE JOHNSON 383-1484. Island Pacific Realty Ltd.

CASH NOW
For subdivision or development property. ALF PORCHER, 386-2955 or 384-5823, Mayfair Realty.

APARTMENT-MOTEL, COMMERcial sites and sub-divideable land required. Contact Dundurn Developments Ltd. 382-2713.

VICKERY AND SONS LTD.
Lots or acreage in any area.
592-6149 592-6622

280 ACREAGE FOR SALE AND WANTED

JACK MEARS
OAK BAY REALTY LTD.
2194 Oak Bay Ave.
201 - 727 Johnson

"The Professional People"

27 ACRES — $35,000.
Build now or hold for the future. ½ hour from town with trees, seclusion, rocks and stream. Good garden soil in alder bottom with high rocky part for later development. To view call: MARKIE MUNN at 386-2291.

6.74 ACRES
Situated high over Cordova Bay, this land is well worth your looking into. First time on the market there is much potential for the investor. Priced at $69,000. On this exclusive listing please call 386-2955 anytime, ask for JOHN MOLYARD. Mayfair Realty.

CENTRAL OR NORTH SAANICH LAND
Have you any acreage, large or small, for sale in these areas? Have clients for the East looking with me now. Please give me a ring immediately, if you have same. Dial 386-2955 or res. 656-4666, ask for JOHN MOLYARD, Mayfair Realty.

CENTRAL SAANICH
7 ACRES
Cleared level land ideal for livestock, bordered with trees for shade and privacy. Good homes

Rebels Repulsed In Philippine Battle

MANILA (WP) — An attempt by Muslim insurgents to take over a town in the southern Philippines was repulsed Sunday by the military after 25 hours of fighting and 26 deaths.

The uprising constituted the first major "organized armed attack" since the imposition of martial law a month ago throughout the Philippines.

Insurgents estimated at between 100 and 400 strong attempted early Saturday to take over in Marawi City, a town of 56,000 in Lanao del Sur province in the major southern island of Mindanao.

Marawi is 95 per cent Muslim, five per cent Christian.

The insurgents first struck at a bridge leading to the main military encampment near Marawi and succeeded in taking control of it after killing five or the six soldiers guarding it.

In addition to the bridge, the insurgents later took control of an empty national police barracks (later burning it along with two other buildings) and the radio station of Mindanao State University. They hoisted a red flag over the barracks and broadcast from the radio station, though the contents of the broadcasts have not yet been disclosed here.

Three hundred marine and army reinforcements, equipped with heavy weapons and mortars, were airlifted in from elsewhere in Mindanao and also from Manila, 550 miles away. Throughout Saturday the troops gradually restored order in the town.

The places attacked or occupied by the insurgents stretched over a radius of 28 miles.

Fighting raged through Saturday and order was finally restored Sunday morning. The Philippine military lost nine killed, six wounded and one missing. The insurgents lost 13 killed and one captured, while four civilians, used at one stage as hostages, were also reported dead. Scores of people were still being rounded up for suspected complicity in the uprising.

The Japanese ambassador to the Philippines, on a visit to the state university, had to put on local Muslim dress to escape. The ambassador, Toshio Urabe, arrived safely back in Manila Sunday night and was immediately taken to President Marcos to give an eyewitness report, which included the news of the four civilian fatalities.

Mindanao has been the scene of frequent Muslim-Christian clashes in the last two years. The Muslim south was the part of the Philippines that took longest to pacify when the United States first occupied the Philippines at the turn of the century.

When martial law was declared a month ago, some observers expressed concern at how the Muslims might react to the new situation.

President Marcos has underlined this concern recently by separately meeting on four different occasions with political leaders from Muslim, or Muslim-Christian areas. The first was with leaders from the overwhelmingly Muslim area of Sulu in the first week of martial law. There have been four reports of minor armed clashes from the Muslim areas before the attack upon Marawi.

Russian Ship 'Seaworthy'

An explanation of why a large Russian fishing vessel, wishing to dock at Vancouver, was diverted off the Victoria coast and sent back to sea Saturday, was given by a Vancouver department of fisheries official today.

The Sidimi, a stern trawler between 250 and 280 feet in length, had requested permission to proceed to Vancouver for repairs "to an anchor power station," supplies and a rest for her 100-man crew.

Examined off Brotchie Ledge by a Canadian steamship inspection service official and a fisheries man, it was found that the Simimi had an electric motor broken down on one of the motors she used for fishing.

"Under the Coastal Fisheries Protection Act," the official explained today, "foreign fishing vessels are only allowed in Canadian waters under very special circumstances."

He said that the examination off Victoria had shown the Sidimi to be seaworthy so the captain was ordered to take his vessel back to sea.

He elaborated, "Under an agreement between Canada and the Soviet Union certain vessels, including supply ships and research vessels, are allowed to come into Vancouver or Prince Rupert to take on provisions. The actual fishing vessels, however, are not allowed."

He said, the same agreement permits such vessels to put in at Tasu on the west coast of the Queen Charlottes.

The Sidimi is a combined fishing and processing vessel.

The official said she is capable of processing 40 tons of frozen fish fillets a day, as well as 10 tons of meal and oil.

VICTORIA FILM WINS TOP PRIZE

An 18-year-old Claremont Senior High School student's film on Victoria won first prize in the second annual Vancouver Island student film festival held Friday and Saturday at UVic.

The film, Old Friends, was the work of Judy Gibson, of 837 Stelly's Cross Road and also won first prize in the festival's free interpretation section.

Second prize went to Don, George and Bruce Bamford, also Claremont students, for their animated film, The Blobs.

Other winners were Russell Robinson of Claremont for his short on Victoria in the documentary section and Don Jodrell of North Saanich for Maiden Voyage in the experimental section.

Honorable mention went to The Film, produced by a group of Edward Milne students.

Judges for the festival were Jean Andre, display chief at the provincial museum, Channel Six photographer Karl Spreitz and Bruce Lowther.

Grain Officers

WINNIPEG (CP) — The Canadian International Grains Institute, the market development agency for Canadian grains and oilseeds, has announced the appointment of Alf Panter as a milling technologist and Roger Fry as a communications officer.

Lift Installer Talks to Resume?

Hopes were raised today that full-scale negotiations may resume in the national strike of 2,4000 elevator installers.

The strike, which began Sept. 8 in British Columbia, involves the Big Five elevator companies — Otis, Montgomery, Westinghouse, Armour and Turnbull Dover. Twenty-three men in Victoria are affected, most of them at Montgomery.

Representatives of the International Union of Elevator Constructors were to meet the chief conciliation officer in Ontario today.

"The reason for the meeting is to try and get the whole negotiating team to the table," said John Neil of Vancouver, the union's western representative.

Major issue in the strike is a proposal by the companies to prefabricate elevators at factories rather than on construction sites, said Neil.

This would end the job of 35 to 40 per cent of union members, he said.

Fabrication would be at factories in Toronto and Hamilton. Neil agreed this would increase factory work, but not to the extent of the job loss by installers in sites and the elevator constructors union has "nothing to do with the factories."

Car Crash Injures City Woman

A two-car crash at the corner of MacKenzie and Finnerty this morning sent a Victoria woman to hospital with a fractured hip and lacerations to the head and face.

Mrs. Ann Spicer, of 1900 Ferndale, is in satisfactory condition in Victoria General Hospital after the car she was a passenger in, driven by her husband, Richard Spicer, was in collision with a pick-up truck driven by John Graham Coombs, of 2426 Evelyn Place.

An estimated $1,800 damage was done to the Spicer vehicle and $600 damage to the pick-up truck.

Saanich police are still investigating the cause of the accident.

Ex-Cougar's Dad Killed

HARRISON HOT SPRINGS — The father of a former Victoria hockey player was one of two men killed when their automobile smashed into a telephone pole near here.

Lorne Edward Robinson, 37, father of former Victoria Cougars' forward Greg Robinson, and Edward Bustin, 35, both died as a result of injuries suffered in the mishap. A third person was seriously injured. All three, residents of Chilliwack, were returning from a hunting trip.

Young Robinson was traded by Cougars to Flin Flon Bombers of the Western Canada Junior Hockey League earlier this season.

Sunflight FIJI•HAWAII from 21 DAYS EACH OF 2 $799.00
Call Us Today
Geo. Paulin Travel
382-9168
1006 Government St.

LO-COST AUTOMATIC TRANSMISSIONS
FREE CHECKUP
see LO-COST
1901 GOVERNMENT AT CHATHAM
388-4248

KILSHAWS
1115 Fort
AUCTION
FRIDAYS at 7:00 P.M.
OVER 350 LOTS
FURNISHINGS
GOOD RUGS — APPLIANCES
Queen size and double hide-a-beds
CHESTERFIELD STES. —
BEDROOM STES.
Nearly new pieces for every room.

RUGS
HI LUSTRE SHAG 13' x 14'
Large
WOOL AND NYLON SHAG
TWIST BROADLOOMS
China glassware and Bric-a-Brac

Consign now for Kilshaws next antique and fine furnishings sale
384-6441
Appraisals made for all purposes.
KILSHAWS LTD.

NOTICE TO CREDITORS AND OTHERS
Estate of RICHARD DAVID IRELAND, Deceased.

Creditors and others having claims against the estate of Richard David Ireland, deceased, formerly of Victoria, British Columbia, are required to send full particulars of such claims to Straith and Company at 1070 Douglas Street, Victoria, British Columbia on or before the 23rd day of November, 1972, after which date the estate's assets will be distributed having regard only to claims that have been received.

STRAITH AND COMPANY,
Solicitors.

LUNDS
926 Fort St.
Estate and Consigned Furnishings by
AUCTION
TUES. 7:30 p.m.
View
MONDAY UNTIL 5 p.m.
Tues. until Saletime

OAK FURNITURE
Unusual Convex Glass
CORNER CABINET
Leaded glass cabinet, sideboard, hall stand, card table.
8-pc. Oak Dining Room Ste.
(Round Table)
SPINET PIANO
"Heintzman" Product
6'6" COLLARD & COLLARD
GRAND PIANO
Fr. Provincial coffee, end and lamp tables, two tea wagons, bureau desk, love seats, nests of tables, china glass ornaments.
Bedroom & Dinette Suites
Rifles - Shotguns
"Danby"
Apt. Fridge
AND OTHER MAJOR APPLIANCES

PRELIMINARY NOTICE

ANTIQUE AUCTION
Early November
IN OUR SALESROOM
Fine Furnishings
East Asian Rugs
English and Oriental porcelain, Geo. Silver, Important paintings, weapons, interesting copperware, etc.
CONSIGNMENTS are still being accepted
LUNDS AUCTIONEERS & APPRAISERS PHONE 386-3308

Les Palmer LTD.
ANNUAL PRE-WINTER
SUIT SALE
ENDS SATURDAY, OCT. 28th
Choose from our great fall selection of more than a thousand fine wool worsteds. All the latest stylings in plain or patterned fabrics.
You'll be sure to "collect" compliments on your smart appearance, but you'll be oh so smug in knowing that you could have paid much more and not looked better!
Special 10-Day Offer 59.50
FREE One pair of co-ordinating slacks of your choice,

Les Palmer Limited
714 VIEW STREET
Just up from Douglas
382-2825
Free Parking in the View Street Parkade

McCALLUM MOTORS
Presents . . . 610
DATSUN'S NEW LUXURY NUMBER

Datsun 610. It's all you need now. And all you'll ever want. Test drive the 610 Today at
"HAVE A LOOK" AT YATES and COOK
McCALLUM MOTORS
1101 YATES
386-6168

These Prices Below Wholesale!
THE WAREHOUSE FOOD STORES
3475 QUADRA (Formerly Oakcrest)
47 SONGHEES ROAD
877 GOLDSTREAM ROAD, Langford
Wholesale Food Distributors
OPEN EVERY NIGHT 'TIL 9
Prices Effective MON., TUES., WED.
We Reserve the Right to Limit Quantities
WAREHOUSE FOODS
STEWING BEEF Canada Choice LEAN BONELESS Lb. 85c
BOLOGNA No. 1, By the Piece Lb. 39c
FRESH GROUND BEEF lb. 59c
CRISCO Pure Vegetable Shortening 1-lb. Pak 39c
SUNLIGHT BEAUTY BAR SOAP PER BAR 7c
YORK PURE APPLE JUICE 3 48-oz. Tins 1.00
KONTIKI PINE-APPLE 2 19-oz. Tins 39c
ROYAL STEWART PREMIUM CANNED POP 10 TINS Zip Top Tins Plus Deposit 89c
NO. 1 COOKING ONIONS 3 Lbs. 19c
FRESH GREEN PEPPERS 5c

B.C.

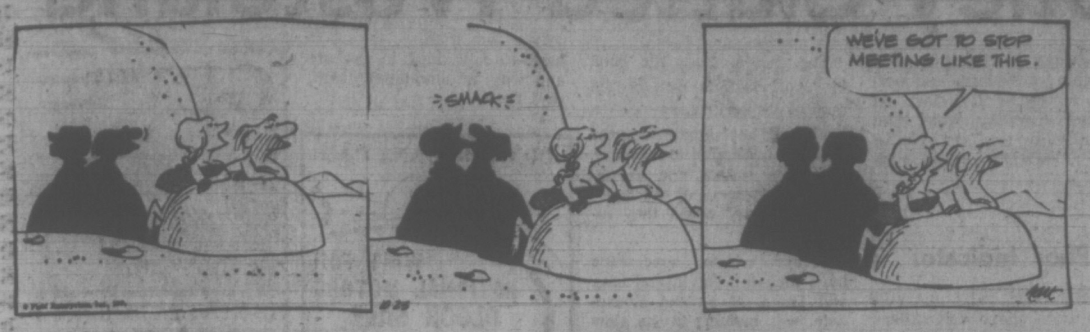

MARMADUKE

"Duck! Marmaduke has found the bananas!"

THE FAMILY CIRCUS

"It broke. Now all I have is a yo."

GARDENING
hilda beastall

Zonal Type of Geranium Continues to Hold Favor

The zonal type of gernalum is scarcely likely to go out of fashion even though many other species have climbed high in favor.

As more emphasis is placed on foliage, we see charming displays of silver, bronze and gold leaf variagations with the flowers playing a minor role.

For gardeners who need the psychological boost of bright color as we all do at times, the zonals are prescribed with their solid green foliage zoned with a darker shade and topped with massive gloves of scarlet or salmon pink flowers. These geraniums have been favorites for over 100 years, with a new shade added to the variety list every decade.

* * *

We see them on apartment balconies now, instead of in tubs on verandsas as we had 30 years ago. And sometimes we see them set into garden beds where they are effective if allowed to be on their own and not competing with, or overwhelming, other flowering plants.

Why the lovely semi-double white zonal geranium is not seen more often is a puzzle. In the latest English garden encyclopedia the white zonal is not listed, yet it is an excellent plant as companion to the more brilliant of the colored foilage geraniums.

The ivy leaved varieties should be as popular as the zonals, for they have more adaptability — some are trailing in habit, their long jointed stems giving an informality suited to training either upwards or downwards.

Thus they are good for balcony or patio tubs, the rocky edges of retaining walls, or long flower boxes on sundecks. Flower colors include shades of mauve and purple in addition to the typical geranium; red and pink.

* * *

If you want perfume in a variety of scents, you might collect scented-leaved geraniums. Here you have a less succulent plant, with aromatic oils packed into the leaves. The plants thrive in rather dry soil making them ideal for apartment balcony gardeners who may be absent much of the time.

In the early stages, these scented varieties need constant pinching back of new growth to produce bushiness. From then on, they are care free. The leaves may have the fragrance of peppermint, lemon, orange, rose, nutmet.

While all these so-called geraniums are members of the genus pelargonium, the name pelargonium is reserved by gardeners for the "show" or "regal" pelargoniums. In the United States these are called "Martha Washingtons."

When you think of geraniums, think of them as zonal pelargoniums, remembering they have relatives well worth cultivating for beauty of foliage, fragrance and color.

CRYPTIC CROSSWORD

ANSWER TO FRIDAY'S PUZZLE

ACROSS
1 Bats
3 Eschewed
9 Centaur
10 Inner
11 Secret weapon
13 Elbows
15 Sphere
17 Engine driver
20 Leash
21 Amnesia
22 Pressing
23 Etch

DOWN
1 Buckshee
2 Tunic
4 Scrawl
5 Heir apparent
6 Winsome
7 Dire
8 Paperweights
12 Reproach
14 Bandage
16 Remain
18 Visit
19 Clap

CLUES

ACROSS
1 The Fascist is no saint, and the people added charm (11)
9 A 50-50 clue for the lot (3)
10 Never drop food supplier (9)
11 Take the hint from certain ferocity (5)
13 King Edward was erudite (7)
14 Snared — with a ring in the nose and 500 on the tail! (6)
16 Bird makes sound of seal (6)
18 Dear departed possessed a twitch. Made him look criss-cross (7)
19 Act after credit note — that's my belief (5)
20 Neatly deficient blower? (5-4)
21 Degree in Love? Vice versa. That's constricting! (3)
22 Cross deeper to find an ancestor (11)

DOWN
2 Trouble first class learner (3)
3 Saucy dance (5)
4 Food for the half-wit? (6)
5 They've got a knock in the treatment (7)
6 Alternatively dance held in certain direction (9)
7 Provide a home from home? (11)
8 It's customary, when the legend has a Latin capital (11)
12 Right in church vessel and screen up. That's where we come in (5-4)
15 Ted is dead? But he was living (7)
17 Rice? Oh, how brave it makes me! (6)
19 Beats — to get the sugar out? (5)
21 Unfinished book sounds contemptuous (3)

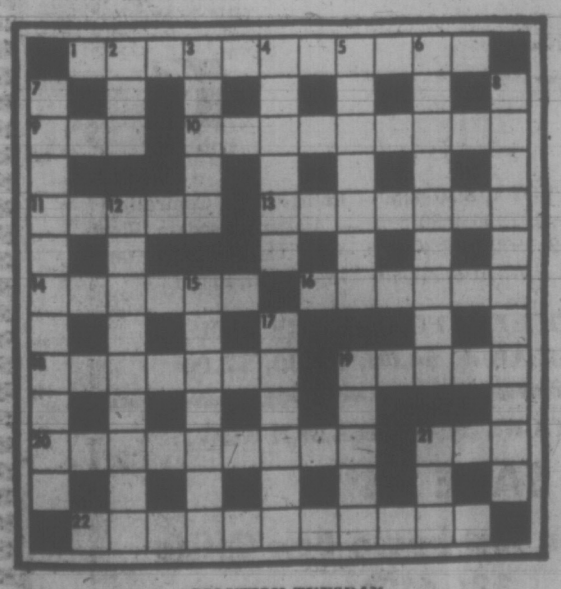

SOLUTION TUESDAY

The Bridge Expert

By FRED KARPIN

If top-echelon standards are applied, our South declarer misplayed his game contract in today's deal. Can you find his error in play? Neither side vulnerable. North deals.

NORTH
♠ Q J 5 2
♡ 6 4 2
◇ A J
♣ A J 6 4

WEST
♠ 8 4
♡ K 8 3
◇ 10 7 5 3
♣ K Q 10 5

EAST
♠ 3
♡ J 10 9 5
◇ Q 9 4 2
♣ 9 8 3 2

SOUTH
♠ A K 10 9 7 6
♡ A Q 7
◇ K 8 6
♣ 7

The bidding:

North	East	South	West
1 ♣	Pass	2 ♠	Pass
3 ♠	Pass	4 NT	Pass
5 ♡	Pass	5 NT	Pass
6 ♣	Pass	6 ♠	Pass
Pass	Pass		

Opening lead: King of ♣.

After dummy's ace of clubs had captured the opening lead, declarer cashed his ace and ten of trumps. He then led a diamond, and finessed dummy's jack. Had the finesse won, declarer would have been able to discard one of dummy's hearts on the king of diamonds. And all he then would have lost would have been one heart trick.

But East's queen took the trick, and a club was returned, South ruffing. Dummy was then entered via the diamond ace, and a heart was led, with South's queen being finessed. West's king now took the setting trick. What was declarer's misplay?

First, our sympathies are extended to South, for he was "entitled" to win one of two finesses. But he had a line of play available that offered much better odds.

Upon winning the opening lead with the board's ace of clubs, declarer should have trumped a club at once. The ace and king of trumps would be cashed next, gethering in three outstanding pieces.

Now would come a diamond to dummy's ace, after which another club would be ruffed, leaving dummy with the singleton jack. The diamond king would then be cashed, after which South's remaining diamond would be ruffed. Diamonds would now be eliminated from both the North and South hands.

Next would come the jack of clubs, and on it South would discard his seven of hearts. West would win this trick with his queen of clubs (which he was known to possess, based on his opening lead of the club king).

West would now become the victim of an end play. If he played back a diamond, declarer would ruff the trick in dummy while at the same time discarding the queen of hearts from his own hand. And if, instead, West returned a heart (as he actually did), South's queen would win the trick via a "free finesse."

Thus South stands guilty of "conduct unbecoming a good bridge player."

FUN WITH FIGURES

By J. A. H. HUNTER

"Ages are funny," said Don. "As Betty gets older I seem to get younger."

Tom smiled. "That's ridiculous," he told the boy. "How come?"

"Well, look," replied Don. "Two years ago I was three times her age, but in two years' time I'll be only twice as old."

What do you make of it.

Thanks for an idea to D. R. Katz, Austin, Texas.

(Answer tomorrow)

Friday's answer: Three other numbers, 2845, 5550, 7445.

Segovia Hurt

LONDON (AP) — Andres Segovia, 79, the world's leading classical guitarist, was slightly hurt in a taxi crash in London's West End Saturday, doctors reported. The Spanish musician was taken to hospital suffering leg injuries.

PEANUTS

BROOM-HILDA

WIZARD OF ID

APARTMENT 3-G

MISS PEACH

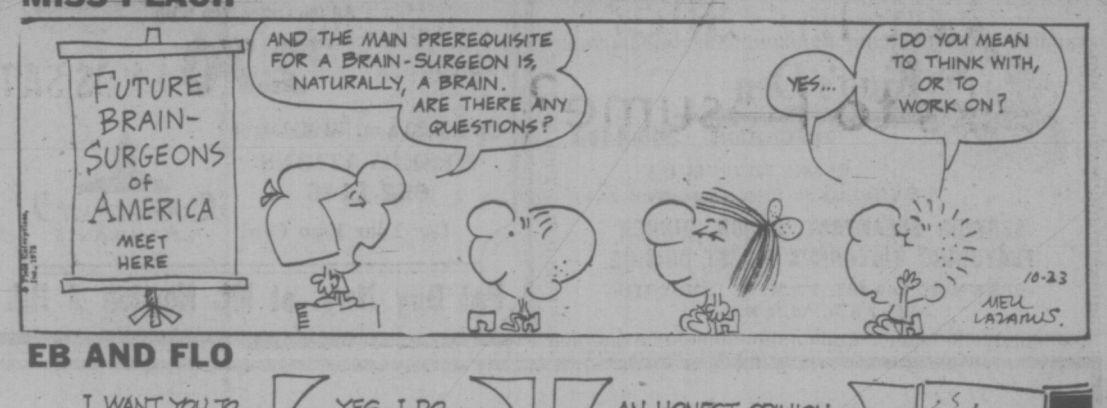

EB AND FLO

POLLY

NANCY

MUTT AND JEFF

MARK TRAIL

Family Planning Deadline Set

SINGAPORE (AP) — The government has announced it will take action against families who refuse to practise family planning after August, 1973.

A health ministry policy statement to Parliament said that in modern Singapore a third child is a luxury and fourth and fifth child are "anti-social acts."

Awards Offered To Teachers Of Handicapped

Greater Victoria teachers of the handicapped have been invited to apply for Rotary Foundation awards which offer an opportunity to study abroad.

Each year the foundation makes 25 awards to teacher candidates submitted worldwide.

To qualify, candidates must be between 21 and 35 years of age; must have been employed for two years as full-time teachers of special classes; must not be Rotarian or relative.

Marriage status, race and religion are not taken into account.

A. J. Longmore, superintendent of Greater Victoria school district, says he has application forms available.

Sex-Money-Glutted-Wasteland

HOLLYWOOD (AP) — Though Hollywood has long gloried in making sentimental movies about itself, the impending release of Play It As It Lays may shatter some "Movies-about-movies" stereotypes.

No tale of little girls dancing their way to stardom or handsome lads finding fame with a winning smile, this is the cold, hopeless vision of a sex-and-money-glutted wasteland, blacker than Sunset Boulevard and with no relation to A Star is Born.

Director Frank Perry, who's being credited with reviving the "Hollywood movie" genre, would rather identify the movie's locale as "everywhere" and insists its theme isn't restricted to movieland.

MAY EARN OSCAR

He concedes that the film may produce an ironic real-life climax in the Hollywood tradition — acclaim and perhaps an Oscar for down on her-luck Tuesday Weld. She has already won the Venice Film Festival's best-actress prize.

The movie, from the book by Joan Didion, details the mental deterioration of a beautiful but minor actress married unhappily to a prominent film maker and crazed by the emptiness of the decadent celebrity world they inhabit.

Perry, whose successes have included David and Lisa and Diary of a Mad Housewife, was basking in the glow of early rave reviews while noting that Play It As It Lays is "the toughest thing I've ever done, the thing I'm proudest of, like a triple somersault without a net."

Its downbeat subject was hard to sell, hard to execute and was an emotional drain, says Perry.

Poor Indicator

SASKATOON (CP) — Politicians who believe that callers to open-line radio programs represent public opinion are mistaken, says a former talk-show host.

Ron Norris, former host of a CKOM open-line program, said that a limited type of audience listens to the shows, and that callers usually comprise an unchanging group of 10 to 30 people.

Organized groups could flood lines during programs. In Saskatoon it is not uncommon to have a "preponderance of NDP callers," said Norris.

FOLLOW THE VICTORIA ENTERTAINMENT GUIDE

BUTCHART GARDENS. AUTUMN! Just about the most beautiful, most colorful time of the year in these famous gardens. Should it shower, don't worry, there's free use of umbrellas for everybody. Usually warmer out here, too! Open every day 9 a.m. to 5 p.m. Plan now for one of your happiest outings!

BUTCHART GARDENS. Developed from an abandoned limestone quarry over half a century ago. Known throughout the world for their incredible beauty! Embracing over 30 acres, they're actually six gardens in one—fabulous Sunken Garden, Lake Garden featuring the majestic Ross Fountains, English Rose, quaint Japanese, stately Italian, and the Stage Show Garden.

BUTCHART GARDENS. Snack and Coffee Bar is always open. Serving hot drinks, sandwiches, pies and snacks.

WIG AND DICKIE CABARET for the best in music, fun and laughter, most people are choosing the **Wig and Dickie Cabaret** in the **Wilson Motor Inn.** If you like an English Inn, you'll love the Wig and Dickie. **George McDowall and The Lads** from the Pig and Whistle Show, lead the singalong, dancing and provide hilarious entertainment from 8:30 p.m., Tues. through Sat., at 850 Blanshard Street. Reservations recommended. 385-6787. Air conditioned.

The Old Bailey Beefeater is THE PLACE for those who like to sink their teeth into a succulent thick slice of prime rib smothered in its own natural juices. The complete dinner is a delight including hors d'oeuvres, tossed salad, a small loaf of bread, garlic or regular butter, baked potato and a selection of taste tempting cheeses for dessert. And believe it or not the price is only $4.50 or just $3.75 if you order the English cut. Try this the next time you're going out for dinner. You'll love the English mood of the authentic Old Bailey Beefeater at The Wilson Motor Inn, Blanshard at Courtenay.

MINIATURE WORLD—EMPRESS HOTEL — See thousands upon thousands of little people act out their parts in over 25 exciting scenes. Open 9 a.m. - 5 p.m. including Sunday. Special family rates. 385-9731.

ROYAL LONDON WAX MUSEUM—At the Inner Harbor. 470 Belleville, 338-4461. 10 a.m. to 5 p.m. including Sunday.

CLASSIC CAR MUSEUM AND GIFT SHOP, 813 Douglas St. (behind the Empress), 9 a.m. to 6 p.m.

UNDERSEA GARDENS—World's most beautiful garden at the bottom of the sea. 10 a.m. 'til 5 p.m.; Inner Harbor.

THE PERSIAN ROOM, CENTURY INN — Dance or dine to the keyboard rhythms of Bevan Gore-Langton n the exotic, air conditioned Persian Room, Century Inn, Centennial Square.

MUSEUM OF ILLUSION—A mystifying mansion that will test your curiosity. Located one block from Parliament Buildings, 327 Belville, across from C.P.R. Docks.

Victoria Conservatory of Music
presents
TRIO VICTORIA
● Derek Collier — Violin ● James Hunter — Cello
● Robin Wood — Piano
in the first concert of their series
FRIDAY, OCTOBER 27th at 8:00 P.M.
In the Auditorium — Craigdarroch Castle
NO ADMISSION CHARGE
Donations to the Bursary Fund

Voyageur
7-Day Weekly Voyageur Special
Baby Beef Liver with Bacon
Salad, Bread Roll, Butter, Potatoes.
All the Coffee You Wish
$2.70
Open 7:30 a.m. 'til Midnight
RESERVATIONS
652-1146
Use Your Esso Card
Voyageur RESTAURANTS
Pat Bay Hwy. at Mt. Newton X Rd.

Luncheon Special
THE ORIGINAL
Chinese Smorgasbord
12 NOON - 2:30 MON. - SAT.
$1.49
LUNCHEON OVER 15 SPECIAL DISHES
Lee's CHINESE FOOD
1410 BROAD ST.
(NEAR CITY HALL)
Open Mon. to Thurs. 12 'til 1 a.m.
Fri. and Sat., 12 'til 2:30 a.m.
Sun. 5 p.m. to 10 p.m.
Complete Catering Service
Free Home Delivery
385-6764

THE FIRST BLACK PRESIDENT OF THE U.S.

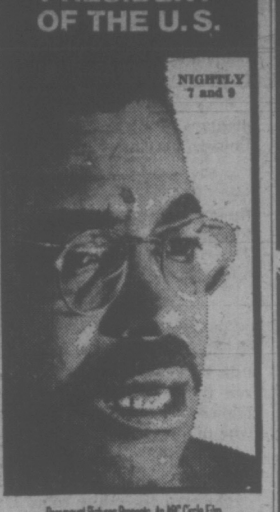

NIGHTLY 7 and 9
Paramount Pictures Presents An ABC Circle Film
A Lorimar Production of IRVING WALLACE'S
THE MAN
fox cinema
quadra at hillside 382—3370

DON'T BUY ANY CAR
WAIT FOR NATIONAL MOTORS CLOCK SALE
SAT., OCT. 28th

GEM Theatre Sidney

In everyone's life there's a SUMMER OF '42
(Mature)
WARNING: A Lot of Swearing
Mon. to Thurs. at 7:45 p.m.
Fri. and Sat. at 6:30 and 9:00 p.m.

FANTASTIC PHOTOGRAPHY OF IRISH SCENES AND A SUPER ANGRY SEA
WINNER OF 2 ACADEMY AWARDS!
BEST SUPPORTING ACTOR—JOHN MILLS
BEST CINEMATOGRAPHY
A STORY OF LOVE
David Lean's Film of **Ryan's Daughter**
Starring ROBERT MITCHUM • TREVOR HOWARD • CHRISTOPHER JONES
JOHN MILLS • LEO McKERN and SARAH MILES
Original Screenplay by ROBERT BOLT Produced by ANTHONY HAVELOCK-ALLAN
Mon. Through Fri. at 8:00 Only
Saturday Only at 6:15 and 9:05
Closed Sunday
OAK BAY 2184 OAK BAY AVE
Mature Entertainment
WARNING: — Several scenes of simulated sex.—R. W. McDonald, B.C. Director
Adults $1.75; Students $1.50; G.A. Members $1.00

BOB HOPE
General Entertainment
ODEON 2
780 YATES STREET
383-0513
EVA MARIE SAINT
CANCEL MY RESERVATION
Doors 1 p.m.
Shows 1:10, 3:00, 5:00, 7:00 and 9:00

Best Seller Becomes Movie Spy-Thriller
THE SALZBURG CONNECTION
ODEON 1
780 YATES STREET
383-0513
General Entertainment
Doors 6:30 p.m.
Shows 6:50 and 9:00

That "On the Buses" gang returns in a new double decker of laughs.
"MUTINY ON THE BUSES"
Haida
808 YATES
382-4278
Doors 6:45 p.m.
Shows 7:15 and 9:15
GENERAL ENTERTAINMENT

Winner 1972 Cannes Film Festival Jury Prize Award
SLAUGHTERHOUSE-FIVE
COUNTING HOUSE CINEMA 1
Broad at Broughton
382-4178
Warning: Occasional coarse language and swearing — B.C. Director
Shows 7:00, 9:15.

Victoria Symphony Orchestra
Laszlo Gati
Music Director — Principal Conductor
ROYAL THEATRE, TONIGHT, 8:30 P.M.
LAURIS ELMS
LEADING AUSTRALIAN CONTRALTO
IN HER NORTH AMERICAN DEBUT

PROGRAMME
Iphigenia in Aulis Overture ..... Gluck
Cantata No. 170 ..... Bach
Songs of a Wayfarer ..... Mahler
Symphony No. 4 B flat Major Beethoven
This pair of concerts Sponsored by
CANADA SAFEWAY LTD.
Single Ticket Prices $5, $4.50, $4, $3
Symphony Box Office open daily at Eatons
9:45 a.m. - 5 p.m. Phone 382-7141
HEAR MISS ELMS IN RECITAL
McPherson Playhouse
WED., OCT. 25, 1972 — 8:30 p.m.
UPCOMING CONCERTS: ALEKSEI NASEDKIN
Great Soviet Pianist — Nov. 5 and 6

MOVIE GUIDE

LEE MARVIN & GENE HACKMAN
Academy Award Winner
"PRIME CUT"
Mature Entertainment
TECHNICOLOR®

CAPITOL
805 YATES—384-6811
2nd WEEK!
Tonight and Tues. 7:20, 9:20. Doors 6:30

13th WEEK -

BARBRA STREISAND RYAN O'NEAL
in "WHAT'S UP, DOC?"
A Peter Bogdanovich Production
TECHNICOLOR®
General Entertainment
ROYAL
805 BROUGHTON—383-6711
NOT SHOWING TODAY
Tuesday shows at 7 and 9 p.m. only

NOW PLAYING AT TWO THEATRES

THE SIDSHORE PRODUCTION Super Fly
A dude with a plan to stick it to The Man!
"Warning—Drugs, brutality and sex."—R. W. McDonald, B.C. Director.
CORONET
836 Yates — 383-6414
Tonight and Tues., 7:15, 9:15
Doors 6:30 p.m.
TILLICUM Drive-In
BURNSIDE AT TILLICUM—382-7831
Gates 7:30 p.m.
Show 8:00 p.m.
Extra drive-in only.
CHARLTON HESTON — "THE OMEGA MAN"

A Message of Importance to the Armed Forces from Robert L. Stanfield

CANADA
Leader of the Opposition

A P.C. government would be committed to the view that each branch of the service should have some unique identity and tradition. And it would take steps to re-institute an old and recently forgotten Canadian tradition: fair treatment of our veterans. Countless veterans, many of them disabled, are living on inadequate pensions. I believe this is a national disgrace. A P.C. government would do something about it, and right away.

The interests of the men and women in our armed forces are being ignored by the Trudeau government. Industrial management techniques have been applied to the administration of the military, reducing the status of the individual to mere inventory. The Trudeau government's "out of sight, out of mind" attitude toward armed forces personnel has been most demoralizing.

Members of our armed forces should not be faced with working conditions inferior to those they would enjoy in civilian life. A Progressive Conservative government would review these conditions and establish procedures for negotiation between forces personnel and the government, on issues that need to be resolved.

If you, as a member of the Canadian Armed Forces, would like to see some things changed after the coming election, I urge you to support with your vote the P.C. candidate in your riding. A Progressive Conservative government is your only real alternative.

Robert Stanfield

A Progressive Conservative Government CAN do better.
Vote for ALLAN McKINNON in Victoria,
DONALD MUNRO in Esquimalt-Saanich.
Inserted by the Progressive Conservative Party of Canada, Ottawa

the King's Den restaurant 388-4488
QUEEN VICTORIA INN
655 Douglas St. (Opp. Thunderbird Park)
SERVING BREAKFAST, LUNCH, DINNER
FEATURING VICTORIA'S FINEST CUISINE
OPEN MON. thru SAT. 7 A.M. 'til 12 MIDNITE
SUN. 7 A.M. 'til 10 P.M.

PEROGIES!
(Perohy)
Anyone interested in buying home-made Perogies Phone 382-9760.
for further information

POLYNESIAN CHICKEN DINNER
Terra Cotta Room Nightly
$4.95 per couple
Dominion HOTEL
700 Block Yates, 384-4136

MEMORIAL ARENA
TUESDAY
Recreation Skating
10:30 a.m. - 12 noon
Tiny Tots
1:30 p.m. - 3:00 p.m.

THE VICTORIA SYMPHONY
Proudly Presents The
INTERNATIONAL RECITAL SERIES
SPONSORED BY CP AIR
FOUR EXCITING RECITALS AT McPHERSON PLAYHOUSE THIS SEASON
CP AIR
Wednesday, October 25, 1972 at 8:30 p.m. — Lauris Elms, Contralto
Wednesday, November 8, 1972 at 8:30 p.m. — Aleksei Nasedkin, Piano
Wednesday, November 22, 1972 at 8:30 p.m. — Narciso Yepes, Guitar
Wednesday, February 21, 1973 at 8:30 p.m. — Bela Siki, Piano
SINGLE TICKETS FOR LAURIS ELMS NOW AVAILABLE $4.00, $3.00, $2.00
SEASON TICKETS AVAILABLE NOW!
SAVE 25%
McPherson Playhouse Box Office
386-6121

...STRETCH

Continued from Page 1

ther homesteaded near the central Alberta town of Ponoka in 1898. Young Clifford grew up in the rolling parkland that often broke men before they broke a quarter section.

The rawboned homestead life — "too much heavy grain, too much wet" — resulted in a severe case of pleurisy.

Stretch moved to Edmonton, and when the war came along the pleurisy even prevented him from doing essential work for the railway. Undaunted, the young man moved into the Peace River country where he opened his own insurance business.

"Yes, I did a little bit of auctioning on the side, a little bit of fur buying, anything that went, I sort of did, appraising, adjusting, all these things."

He is a sincere man, a man who believes that hard work will build a man's character and teach him the value of a dollar. He also bears the indelible marks of a depression that scarred a generation.

In 1954 the Stretch family, including three sons moved to Victoria where he works in the real estatte business.

"Victoria has given me my health; it has been just a wonderful place."

After weathering a chronic illness and raising a family why does a man suddenly want to pledge himself into federal politics?

"This came upon me without my planning for it — I leaped into it. I had thought very strongly of running in the provincial election. I felt in the beginning a call to the political field a few months ago. It just came to me because I knew a little bit more about the Social Credit system and its mode of operatic

When he speaks of issues such as unemployment and inflation Stretch always returns to the banking system. He is quick to agree that a Social Credit overhaul of Canadian banking practices won't solve all the problems but, ". . . This I believe will give freedom of mind which hasn't been experienced prior to the First World War."

Much of our mental illness, in Stretch's opinion, is the result of socialism or the banking system.

"It's the revenous, scandalous thieves that were within our banking system, that sneaked into our society . . . The system is eating us right up and frightening us to death."

He is careful not to blame, "the poor people working in banks," but the system itself.

On bilingualism and foreign investment the Social Credit candidate straddles the middle ground.

"We are not asking sufficient return from these people who have established within our country, who do not belong to our country."

Canada is a family in Stretch's view, and if a son or daughter breaks away it causes heartbreak. He would never use force to keep a dissident Quebec part of Canada.

Quebec, in his view, is "a different type of child than the rest of Canada," but the country as a whole must let each province live as it sees fit.

Next to the banking system, Stretch becomes most agitated over the lack of a Canadian merchant marine.

"I just think it is a shame we can't have the maple leaf flying up there in other people's ports. If a small province like B.C. could produce the largest ferry system in the world in 16 years, why can't we have our own ships flowing back and forth from the east and the west and the north and the south creating good will?"

With all, these ships going up and down and across the oceans the Social Credit candiate would be a little stricter on immigration. He is not in favor of racial quotas and was quick to allude to the fine citizens of various races living in Victoria.

He would only say, "People must be more or less fitted to the say of life in Canada," adding that immigrants might spread diseases in Canada— "Not necessarily physical, maybe a financial disease."

Stretch always returns to his Social Credit principles. A smile frequently lights up his face, especially when explaining Social Credit monetary theories. He laughingly allowed that he is "a very poor man."

"After the 30th day of Oct. I don't mind the public knowing that unless I get a lot of support financially from the supporters of my belief I will be much poorer."

When asked about the possibility of being defeated the Social Credit candidate quoted Real Caouette: "If they haven't suffered enough now they can suffer some more."

But as Stretch says, "There isn't anything better than seeing a great big peach you can hardly reach both fingers around."

That's something Louis Rasminsky might even agree with.

BLOOD DONORS MISS TARGET

Blood clinics held Monday through Friday last week netted 758 donors which was 242 short of the target, the Red Cross reports.

Clinics Wednesday to Friday at the University of Victoria produced 518 donors. Objective had been 250 each day.

9 Students Win Music Medals

Nine Victoria area music students have received silver medals for highest marks in British Columbia in University of Toronto Royal Conservatory of Music examinations this year.

Winning piano students were Richard St. Clair Whitehouse, Grade VII piano, Moira Hare, Grade II piano and Cindy Smith, Grade I piano. All are from Victoria.

Speech arts winners were Margaret Gilliat of Duncan, Grade IV speech arts, Veronica Cooper of Victoria, Grade III speech arts and Kathryn Olafson of Victoria, Grade II speech arts.

Susan Heather Pye of Sidney won her medal for Grade III violin.

Two Victoria students won in the wind instruments category, Cheryl Robertson for Grade VIII French horn and Jim Alexander MacLean for Grade VI euphonium.

Music Hall Saved

NEW YORK (AP) — Radio City Music Hall musicians here approved a new contract heading off a threatened closing of the international showplace.

TAKE A GENTLE LAXATIVE
From the makers of TUMS®

Take gentle-acting NR . . . Nature's remedy! NR is an all-vegetable laxative. For over 70 years, NR has been giving folks pleasant, effective relief overnight. NR tonight . . . tomorrow alright!

REGULAR • CHOCOLATE COATED • JUNIORS

UVic Professor Awarded 10-Day Brazil Trip

A University of Victoria philosophy professor says he has accepted the offer of a 10-day free trip to Brazil to discuss the topic What Is An Object?

"I will be flying to Brasilia, capital of Brazil, on Oct. 27," Professor Eike Kluge said Saturday, "and returning a week later via New York."

Professor Kluge said the flights would take almost two days each way, and would be paid for by the Eighth Annual Inter-American Congress Of Philosophy which this year convenes in Brasilia.

"My theme will be whether what we take to be an object really is an object, or whether what we see is a product of our minds," he explained.

AIRLINE CAREERS
Men and Women

FREE

Train for Reservationist, Passenger Agents (age 20 to 28), Station Agents, Communicationists, etc. Good starting salaries, pleasant working conditions, excellent chance for advancement. If you are between the ages of 17 and 24, and have completed grade twelve, get full information today about our training program. Mail coupon today to:

DEPT. BC-162, AIRLINES TRAINING DIVISION, Atlantic School, Victoria Press, Box 488, 2631 Douglas Street, Victoria, B.C.

Brochure FREE, "12 Ways To An Airline Career."

NAME .....
ADDRESS .....
CITY and PROV. .....
PHONE ..... AGE .....
EDUCATION .....

EATON'S
Store Information 382-7141 Downtown

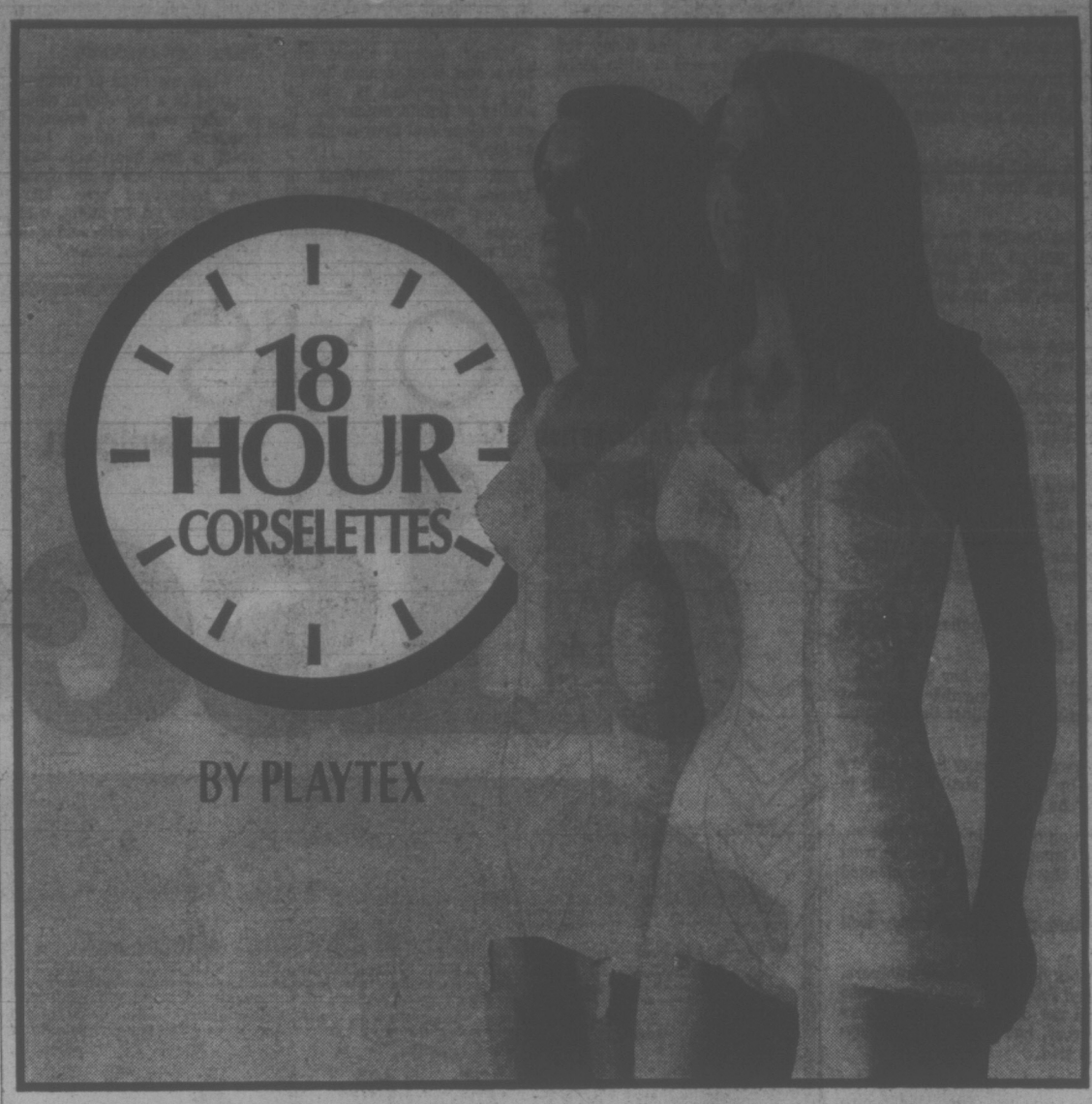

They're here!.. to help make you wonderful women who work look wonderful all day

The new 18 hour corselettes—made with Spanette—the exclusive Playtex fabric with the exact combination of strength and softness for flattering control and long lasting comfort. Nylon lace, self-adjustable cups, in a unique frame of sheer, lightweight elastic, for freedom of movement and exact fit. Smooth profile cup seams won't show through clinging fashions. Adjustable stretch straps. "Hour Glass" down stretch front panel in satin elastic for extra midriff and tummy control. Attractive low cut back.

Available in both open and panty styles:

Open Corselette, 34-42B, 34-44C. Each 18.00
36-44D. Each 20.00

Panty Corselette, 34-42B, 34-44C. Each 20.00
36-44D. Each 22.00

All-over shaping that's comfortable for hours.

Foundations, Floor of Fashion

EATON'S

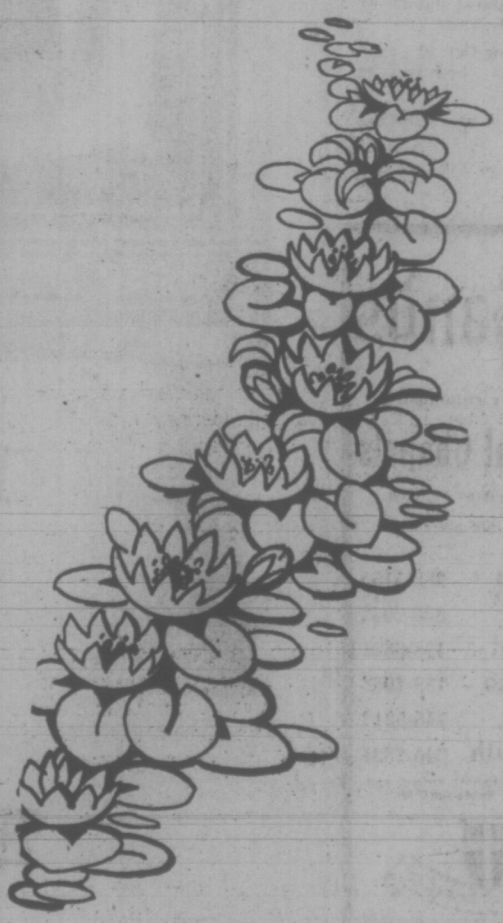

Estee Lauder brings you the face of the 70's as fresh and warm and clear as a sunny day in May

Treat yourself to this natural look with the help of Estee Lauder beauty aids from Eaton's.

Fresh Air Makeup Base—the closest a makeup can come to the tingled, air-washed look of an outdoor face. Each 7.50

Tender Blusher—a clear tinting of color that's applied with a brush from its own look of tortoise compact. Each 6.50

Tender Lip Tint—glosses your lips with natural shine and a sunny little cling of color. Each 4.00

Estee Lauder's Beauty Bonus for You

With any purchase of 7.50 or more Estee Lauder products, you will receive an elegant bonus gift of "Face of the 70's" kit containing Fresh Air Makeup, Tender Blusher, Tender Lip Tint and Roll-On Mascara.

Meet Estee Lauder Special Beauty Consultant Miss Deborah Skelton

Come and meet Miss Skelton in the Cosmetic Department, Tuesday, Oct. 24th, to Saturday, Oct. 28th.

Cosmetics, Main Floor

MEMO to the Wonderful Women Who Work

Look at it this way, if you are mature enough to wear a Misses or a half size, your fashion sense has evolved enough for you to know you look best in the Sure Classics. Take a minute, come to Eaton's and see how two Canadian dress houses do just that. "Spi-Bor" and "Date Mate" proportion their designs exactly—to fit and flatter rounder figures, and they use fabrics that handle and drape with ease and grace whether the dress is a short daytime fashion or an elegant long dress for after-five. You'll see dress designs by both these houses that will have you looking fresh and feminine right through a busy 9 to 5 routine—the same dresses that can take the hurried homemaker to club meetings and afternoons in town.

If you were at Eaton's yesterday you may have seen the informal showing of "Spi-Bor" ½-size fashions and "Date Mate" Misses' size fashions and realized that "a dress is a size not an age". Today you can come and try on these new young looks in specialized sizes and see what a vital, fashionable look you can achieve . . .

The Classic, by 'Spi-Bor" — illustrated above is a polyester knit in chevron stripes. Zip front, three-quarter sleeves, self tie belt. In chocolate, camel, brown or orange stripes. 38.00

The Classic, by "Date-Mate" —shows you how pure line, beautiful fabric and careful detailing can turn a dress into a Sure Classic. Illustrated is a slim, empire waist style with long set in sleeves for a long, lean lovely look. Fortrel knit in purple, only. 32.00

Dresses, Floor of Fashion

...HALL-PATCH

Continued from Page 1

whose cause — pollution along the B.C. coast — was ignored by his own party.

"Everybody in the Liberal Party apparently hated his guts for having the gall to raise this point," Hall-Patch said.

Hall-Patch is spending almost no money on his campaign. And he's not going out knocking on doors or kissing babies, because he can't afford to take the time away from his business.

He owns Idealetter Services, a small advertising business at 605 Courtney St. that specializes in direct mail advertising for clients.

Hall-Patch started his business (he has five employees) six years ago after leaving his position as sales promotion manager of Eaton's. He and his wife Joan and their five children have lived in Victoria since 1949, the year after the family emigrated from England.

The issues in the election "are so big that everybody's scared of them," Hall-Patch claims.

The problems that face our country — pollution, foreign ownership, unemployment — require serious and unconventional solutions that political parties are not willing to commit themselves to, he said.

"The one big economic question is, how are we going to survive?" said Hall-Patch. "Are we going to keep digging it out of the ground and selling it to the Japanese?"

The Japanese have an influence in the Canadian economy today that Britain and the United States used to have, he said.

"We are more in the power of the Japanese right now than we were in the worst days of the war."

Hall-Patch's proposed solution to the danger of oil pollution from the proposed oil tanker route along the B.C. coast to Cherry Point, Wash., is strong action against the large oil companies.

"We (should) say that any parent company or subsidiary which pollutes Canadian waters by any act shall be liable to the full extent of such pollution," he said.

"And the moment such pollution occurs in Canada the entire assets of such a company in Canada shall be held in trust for the federal government until the mess has been cleaned up," he continued.

"If they screw up our coastline, they should bloody well pay for it," said Hall-Patch.

He would like to see a high tax on disposable containers, which would force restaurants and food manufacturers to use re-usable containers. This would not only cut down on garbage pollution and wasted resources, but would give employment to a lot of dishwashers, he said.

Unemployed people should be hired to clear litter off city streets, he said, and to sort it for recycling. They should also sort the litter according to its source — such as food containers from Joe's Hamburgers or Tom's Pizzas.

Each restaurant or business would be liable for the amount of litter it generates each month, Hall-Patch proposes.

"If they generate 23 per cent of the garbage, then they pay 23 per cent of the clean-up bill," he said.

"I'm forcing responsibility on them, which I think they should have anyway."

Hall-Patch thinks that MP's should not be elected for more than two terms in a row. After eight or nine years in Ottawa an MP becomes "a professional politician, and we don't need professional politicians," he said.

He also thinks it's time for a shakeup in the higher echelons of the federal civil service.

"I would fire the senior civil service right across the board, good, bad or indifferent . . ." he said. "They would be extremely well recompensed, full pay and increases, just as though they were working."

"But for the good of the country we need to change the pattern," he said. And this cannot be done until the top 50 civil servants are replaced, he added.

On the issue of "corporate welfare bums" raised by federal NDP leader David Lewis, Hall-Patch said: "I take off my hat to him, and I think that like most political statements it's 30 per cent true and 70 per cent inflated hogwash."

If Hall-Patch doesn't win in Victoria riding Oct. 30 — and he doesn't officially admit this possibility — he won't be devastated.

"I thought, well, let's get in there and if nobody votes for me, that's fine," he said.

"I know exactly what it's costing me, so I've invested that in the democratic process."

Gov't, Not Bombs, Deters Quebec Investors

TORONTO (CP) — Gerard Filion of Montreal, immediate past president of the Canadian Manufacturers' Association, made a plea today for tranquility and a little more common sense in Quebec.

"It is vitally important that the Quebec economy be revitalized," he told members of the Canadian Manufacturers of Chemical Specialties Association.

"It has suffered greatly from uncertainty these past few years. It is not the bomb which have scared investors. It is instead the inability of our own leaders.

"What scares those who save and what makes investors ultra-prudent is the inability of public authorities to set a clear and firm course of action."

Mr. Filion, president of Marine Industries Ltd., said Quebec meets all requirements for prosperity—plentiful natural resources, an effective work force, an important consumer market, an outlet to the ocean and capital reserves.

NEED AWARENESS

"What we need is order to succeed in a population which is more aware of economic problems, a ruling class which is less ostentatious, intellectuals less lost in the clouds and politicians who know where they go. In effect, a little more tranquillity and a little more common sense."

Mr. Filion said the vast majority of Quebecers believe that belonging to the "North American economic complex has been and continues to be beneficial."

Some supporting the separatist option, convinced that only a sovereign state can guarantee the political and cultural growth of French-Canadians, even are ready to accept a temporary drop in standard of living as their sacrifice.

"They forget, however, that a decrease in the standard of living would not have the same consequences for all classes of citizen," he added.

Those entrenched in impregnable positions, such as functionaries, teachers, artists, students and the small-town or neighborhood bourgeois, would benefit. Factory workers in the main would lose their jobs as a result of business recession.

"The cost of separating will not be shared equally among social levels; some risk nothing, while others will lose everything."

A text of Mr. Filion's speech was released in advance.

VOTE
HANSEN, F. X
inserted by
NDP

EATON'S
Store Information 382-7141
Downtown
sale
discover

Featuring ONE-BUTTON color control that's new, Super Easy —It's "Vik-O-Matic"
Enjoy it on this Viking 26"
619.95 sale, set

It's really fiddle-free! Brand new Vik-O-Matic instant pre-set color and tint at the push of only ONE BUTTON. No need to re-set when you change programs . . . the Vik-O-Matic (with indicator light) maintains the color balance you prefer. And that's just one of the many advanced engineering features you'll enjoy with Viking's 1973 26" color console. When you decide to invest in big-screen color television you want top-notch performance for your money. Come, take a good look at this one . . . it's built to Eaton's strict quality standards and is designed to give you simpler operation, greater reliability. It's a best buy. Check these other features.

Black Matrix picture tube helps eliminate blurred or muddy shades; keeps colors strong, fresh and sharp.

New chassis design has solid state components, 3 integrated circuits, all new "Chroma-board" and high voltage rectifier, devices that add up to cooler operation, longer life. Easy to service, too.

All-channel VHF/UHF tuning system assures top quality reception on every channel in your area.

Quick, convenient pushbutton controls for on-off, Automatic Fine Tuning and AFC. Rapid-on picture and sound in seconds, too! Add to this the handsome contemporary lowboy styling of the cabinet, finished in rich walnut veneers. Measures approx. 33⅜" wide, 19 9/16" deep and 29⅞" high. Truly, a worthwhile investment in Viking TV viewing at its best—and your Eaton Come True Card can make it easy to own, now!

Home Entertainment Centre, Main Floor, Home Furnishings Building

Store Hours: Daily 9:00 a.m. to 5:30 p.m., Thursday and Friday Shop 9:00 a.m. 'til 9:00 p.m.

Information Fair Set For Elderly

An "information fair" dealing with the special concerns, interests and problems of elderly people has beenn organized by Camosun College in collaboration with a committee of volunteers.

St. Andrew's Hall, 680 Courtney, will be filled Thursday, Oct. 26, with people concerned with the well-being of the aged, as well as the elderly and retired themselves.

Two sessions, 1:30 p.m. to 5 p.m. and an evening session at 8 p.m., will involve participants in discussions on a wide range of topics.

The idea is to concentrate in one session, at a convenient focal site, comprehensive information of possible interest to both the elderly and those concerned with the elderly, a college information bulletin said.

Sands
Your Six Community
Funeral Chapels
Dedicated to Service
sensible prices

Victoria	388-5155
Sidney	656-2932
Colwood	478-3821
Nanaimo	753-2032
Duncan	746-5212
Ladysmith	245-2331

Independent, Family Owned and Controlled. Sands since 1913.
University at time of need

...PSSST! There's excitement at Brian Holley Motors! The $5.00 or Rome Sweepstakes are off and running! Test drive any FIAT with no obligation and you'll be entered in our Sweepstake! Your chances are great with draws on a thousand $5.00 bills. The grand prize is an all expense-paid trip for two to Rome with $500.00 spending money!

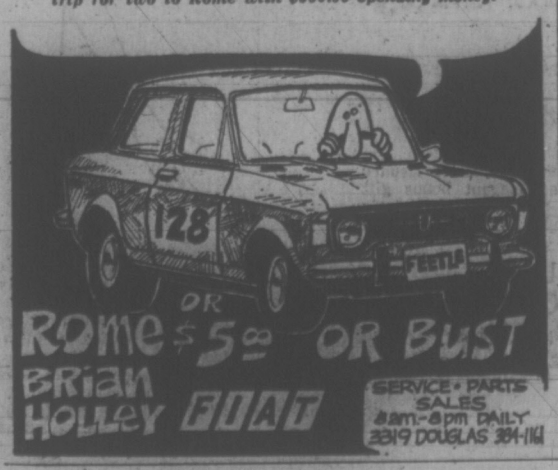

WEATHER
Tonight: Clear, Cool
Tuesday: Sunny, Warmer

Victoria Times

TODAY'S NEWS TODAY
Classified 386-2121
Telephone 382-3131

89th YEAR, No. 114 ★★★ VICTORIA, B.C., MONDAY, OCTOBER 23, 1972 ★★★ 10 CENTS DAILY, 20 CENTS SATURDAY

BLASTING AWAY in a royal salute as the British flag was lowered at English Camp on San Juan Island Saturday, men of Victoria's naval reserve division HMCS Malahat stole the show at the celebration marking the 100th anniversary of the ending of the Pig War on the island. More than 2,000 people turned out for the colorful ceremonies, including descendants of the Royal Marines and American camps of 1872. See story on Page 17. (George Dufour photo.)

A Vietnam Ceasefire Imminent

Times News Services

A Vietnam ceasefire appears imminent with South Vietnam's President Thieu quoted Sunday as saying there will be one "soon," despite his opposition to halting the war while the Communists control large areas of South Vietnam.

Thieu met twice Sunday with White House foreign policy adviser Henry Kissinger and immediately after each session summoned his top advisers to a session in the presidential palace.

Two major news magazines — Times and Newsweek — reported Sunday that the United States and North Vietnam have reached agreement on a Vietnam peace settlement. And statements by Premier Prince Souvanna Phouma of Laos and Field Marshal Thanom Kittikachorn, head of the Thai government, said that a peace settlement might be near.

Addingo to optimism for peace was a disclosure in Saigon that groups of South Vietnamese army officers have been formed to work out details for putting a ceasefire into effect.

Reliable military sources said the groups had been urged to begin work immediately.

"There will be a de facto ceasefire soon for the sake of U.S. interests, and because the Communists want to make some concessions to woo President Nixon," Thieu was quoted as having told a group of judges and lawyers he called to his office.

One lawyer present interpreted "de facto" to mean that Thieu was hoping he would not be forced by U.S. pressure to enter any ceasefire a greement but could simply order his troops to observe a ceasefire announced by Washington and Hanoi without publicly becoming party to any agreement.

Thieu reportedly said Sunday that the communists and Americans want to make concessions and to meet "the

Continued on Page 2

DATSUN PLANS A B.C. PLANT

VANCOUVR (CP) — H. M. Miki. president of Nissan Automobile Co. (Canada) Ltd., said Sunday the first of a series of plants his company plans to build in Canada will be built soon in British Columbia.

Miki said his company, which manufacturers Datsun automobiles, is planning the final stages and announcement of details of the construction of the plants will come before Christmas.

He said jobs created by construction of a plant in B.C. will be filled "100 per cent by Canadians."

Premier Barrett said in a telephone interview that Miki's announcement substantiates his claim that industry's alleged fear of the New Democtatic Party's plans for industrial development in B.C. is nothing more than "newspaper talk."

Miki said the development in Canada "has been my long-range goal for some time."

However, Miki said retail costs of automobiles produced in a B.C. plant may actually go up, because of higher production costs.

He said Annacis and Roberts Bank south of Vancouver are sites being considered for the assembly plant, but others are being looked at as well.

Irish Rebels Raid Armory

BELFAST (AP) — A platoon of armed guerrillas stormed a British military armory in Lurgan at dawn today and grabbed more than 100 sub-machine-guns and automatic rifles amid growing fears another spasm of bloodshed is looming in Northern Ireland. Part of the cache was recovered later.

The 14 man raiding squad piled 83 automatic rifles and 21 sub-machine-guns with 1,300 rounds of ammunition into an army truck and escaped without firing a shot.

But the army reported that after a massive security dragnet it recovered 61 rifles, eight sub-machine-guns and most of the ammunition hidden on the golf course at Portadown, a predominantly Protestant industrial town 30 miles south of Belfast. A patrol found the army truck abandoned.

The raid, one of the most daring arms-grabbing strikes in the British province since sectarian fighting erupted three years ago, fuelled fears that Protestant and Roman Catholic extremists are squaring for another round of feuding.

It came amid reports the two rival wings of the outlawed Irish Republican Army had moved to set aside their ideological difference to plan to defend Catholic enclaves fearing attack by Protestant extremists.

Militant Protestant organizations, who battled with troops in three nights of bloody rioting last week in Belfast were reported still in an ugly mood despite a shaky truce between the hardline Ulster Defence Association and the army.

The army said the guerrillas who raided the territorial army-military reserve-arms depot told the guards they overpowered they were members of the Ulster Volunteer Force, the most feared of the Protestant vigilante groups.

But there were suspicions they were in fact from either the IRA's diehard Provisional wing or an extremist group from the UDA.

Grain Pact

VANCOUVER (CP) — Grain workers employed by five grain elevator companies here have voted 73 per cent in favor of a new two-year contract which gives them a 40-cent hourly' increase in each year, a union spokesman said today.

NEWS BRIEFS

Amin in Hospital

KAMPALA, Uganda (AP) — President Idi Amin was admitted to hospital today and ordered by his doctors to take "a complete rest," Radio Uganda said. A hospital bulletin, broadcast by the government radio gave no further details.

Terror Continues

SANTIAGO (AP) — Thirty-four persons were arrested after terrorist attacks in several parts of Chile Sunday, and truck drivers, shop owners and professional groups announced they would continue striking until the leftist government meets their demands.

34 Miners Die

TEHRAN, Iran (AP) — Thirty-four of 38 miners trapped in a coal mine at Tarzeh northeast of Tehran, after an underground explosion Sunday have died from suffocation, rescuers said today.

Brutal Attack

PHILADELPHIA (AP) — Two ponies have been killed and 25 others beaten by vandals who invaded a stable and hit the animals with chunks of concrete and a nail-studded board. An official of the Pennsylvania chapter of the Society for Prevention of Cruelty to Animals said it was the worst single case of brutality he had ever seen.

AND NOW TV EYE FOR THE BLIND?

JERUSALEM (AP) — The man who developed the artificial kidney reported Sunday that progress is being made toward an artificial eye that could make the blind see.

Prof. Willem Johan Kolff displayed a monacle-sized silicone disc packed with 6,000 minute transistors that would be connected to miniature television cameras on spectacle frames. The Dutch-born (University of Utah) professor said electrodes from the cameras to the brain would provide vision.

He described the theory after receivnig a $35,000 Harvey Prize, named for a $1 million gift from Los Angeles donor Leo Harvey. It was presented by Presented by President Zalman Shazar of Israel.

Tories, Liberals 'Neck and Neck'

Times News Services

TORONTO — A confidential poll conducted for the federal Progressive Conservatives by a U.S.-based research company shows the party running "neck and neck" in popular support to Prime Minister Trudeau's Liberals.

The poll is the work of Market Opinion Research of Detroit, the company that successfully predicted a landslide victory for Ontario Premier Bill Davis when other polls and political observers were talking about a New Democratic Party upset win in the provincial election last fall.

Trudeau, meanwhile, continued his election campaign today in Winnipeg, where he fielded questions from a crowd of university students.

He told his audience that the government plans to further tighten regulations under which foreigners are gaining citizenship status by first arriving in the country as tourists.

He said such loopholes have been partly blocked by interim measures, but the problem would have to be remedied "in a more serious way, probably by changing appeal procedures and shortening them."

Asked about the policy of allowing doctoral graduates into Canada while Canadians with PhDs can't get teaching jobs, Trudeau replied: "If you don't want to be taught by PhDs from other countries, I pity you."

Saturday, Trudeau served notice during a day of campaigning in Quebec that his government will press on with its bilingualism program in spite of its failures until it has made sure it is accepted by all Canadians. (See also Page 6.)

In an emotional speech to about 400 wildly cheering supporters in St. Eustache, Trudeau declared that Canada has come closer during the past four years of Liberal government to reaching "a consensus" than at any other time in its history.

But he acknowledged that his administration has not been able to solve some problems yet.

A "leaked" government document last week reported that senior civil servants are thwarting the government's expensive bilingualism program in Ottawa, and that only about eight per cent of those taking the immersion French course pass it.

Later, turning to the unemployment issue, Trudeau aid

Continued on Page 2

Hijack Deadline

SOFIA, Bulgaria (UPI) — Four Turkish hijackers extended their deadline for the release of 12 political prisoners from Turkish jails today, saying that if Turkey refused they would blow up their plane-load of hostages.

The gang's first deadline of 3 a.m. PDT passed as the plane sat on the runway at Sofia airport and Radio Sofia announced that "thanks to the intervention of Bulgarian authorities, the deadline has been extended." The radio did not announce the new deadline.

In Ankara the Turkish interior ministry said the hijackers had set the new deadline as 10:30 p.m. PDT. Turkey, in a note to the Bulgarian government, said it would under no circumstances agree to negotiate with the hijackers. The Turkish cabinet has been meeting in emergency session to consider the incident.

POISON GAS IN LETTER

BONN (Reuter)—The Israeli embassy here received a letter Oct. 2 containing cynanide which, on contact with air, develops a lethal poison gas, an embassy spokesman said Sunday.

The letter, mailed in the West German city of Karlsruhe, was intercepted and given to police because the addressee was unknown at the embassy, the spokesman said.

Your Federal Candidates

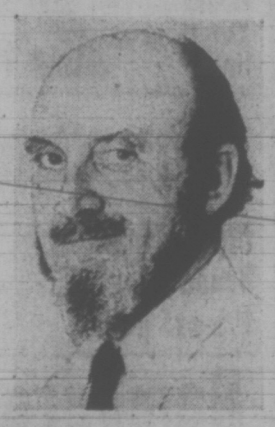

HALL-PATCH
Victoria

BY SUSAN RUTTAN
Times Staff

At 10:32 on the morning of Oct. 5, Michael Hall-Patch of 2643 Cavendish Ave. became a different person — he became a politician.

Sitting in his home reading the newspaper, the 50-year-old businessman decided to become a candidate in the federal election for Victoria riding.

Hall-Patch is a member of no political party, and has never held public office. He's just a citizen getting involved in the democratic process.

"I read the newspaper report of the first all-candidates meeting and I thought, everybody is saying the same things they said before," said Hall-Patch.

"I thought, maybe I should run simply to have one person on the platform who, when somebody asks a question, will not feed back what he thinks that person wants, but will tell him what he thinks."

Although Hall-Patch was the last of Victoria's six candidates to enter the race — he filed his nomination papers scant hours before the Oct. 10 deadline — he is a serious contender.

An independent member of parliament could be just what Victoria riding needs, he thinks.

"An independent representative can have more influence than a party backbencher because a party backbencher, as we have seen, is totally ignored," Hall-Patch said. And Victoria's party candidates are backbencher — not cabinet — material, he added.

Hall-Patch named David Anderson, former Liberal MP for Esquimalt-Saanich, as an example of a good backbencher

Continued from Page 36

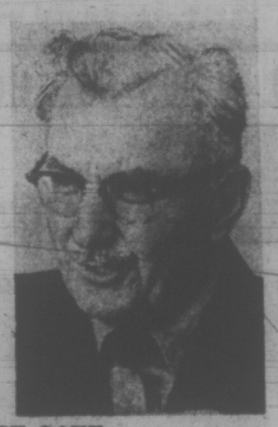

STRETCH
Victoria

By GEORGE OAKE
Times Staff

Clifford Stretch has this thing about the Bank of Canada.

Its been preying on his mind since 1934 when he first heard Social Credit theories and listened to an address by William "Bible Bill" Aberhart in Alberta.

He advocates "control for the people, with the people" for the Bank of Canada.

And at 35 he decided to do something about it by running as the Victoria Social Credit candidate in the upcoming federal election.

Stretch explains his monetary theories thus: "When money is issued (by the Bank of Canada) we (a Social Credit regime) will issue the same amount of money as the goods and services that are produced and therefore we will have enough money in the kitty to pay for the goods and services."

In laymen's terms this is the A plus B theory advocated by Major C. H. Douglas, a British civil engineer who thought he had found the philosopher's stone of economics back in the twenties.

More conservative economists are still scratching their head in bewilderment over Social Credit theories in the seventies.

But Stretch is undeterred. He acknowledges that such a drastic rupturing of the Bank of Canada's roots would require at least an amendement to the British North America Act. This, he says, is "very simple, the scratch of a pen."

And why haven't the British Columbia or Alberta Social Credit regimes ever brought in Douglas' theories?

"They were frightened by the high powers of great money," according to Stretch.

Life has not always been good to Clifford Stretch. His fa-

Continued from Page 35

'A $150 Basic Pension'

By GEORGE OAKE
Times Staff

An ombudsman for senior citizens and a basic $150 monthly pension at age 65 would be legislated if the New Democratic Party forms the next federal government, party leader David Lewis said here Saturday night.

"We ought to make all these pensions available to people at the age of 60 if they voluntarily wish to retire," the NDP leader said.

Canadians who have been in the labor force for 40 years or more should have the option of extra leisure years, according to Lewis, especially considering the vast unemployment among young people.

A jam-packed crowd of close to 1,000 persons at Oak Bay Junior Secondary frequently interrupted Lewis with applause and good-natured laughter.

The ombudsman statement is a relatively new plank in NDP pensioner policy.

"I suggest that our senior citizens need a special ombudsman to see to it that they are fairly treated . . . to protect them from unscrupulous people who try to bilk them by charging exorbitant prices for drugs . . . hearing aids and other appliances."

Lewis reiterated party policy to keep pensions in line with rises in the cost of living — "not only once a year, but two or three times a year as the need arises, as the cost of living rises, and keeping the pension in line with the standard of living."

No single pensioner should have to pay any income tax if his or her income is under $3,000 per annum or under $4,500 for a married couple, the NDP leader said.

He added that cost-of-living escalations must be built into all pension plans, including the Royal Canadian Mounted

Continued on Page 2

INDEX

	Page
Births, Deaths	22
Classified	22-31
Comics	33
Entertainment	34
Family Section	18-20
Finance	8, 9
Sports	10-12, 14, 15

NDP Leader David Lewis makes his points emphatically during Victoria speech.

Woodward's Food News

STORE HOURS
9:30 a.m. to 6 p.m.
Mon., Tues., Wed. & Sat.
9:30 a.m. to 9 p.m.
Thurs. & Fri.

Turkey Tetrazzini ....Terrific!

Buffet Supper Crowd Pleaser

Turkey Tetrazzini makes a terrific crowd pleaser, and a favourite of many hostesses. For buffet suppers, this attractive, and tasty dish serves between 12 and 16 portions, depending on the size of servings.

Turkey Tetrazzini can be prepared ahead of time, so it leaves the hostess with more time to enjoy the company of her guests rather than spending it in the kitchen.

TURKEY TETRAZZINI

1 lb. spaghetti
1 cup chopped green pepper
1½ cup diced celery
¼ cup chopped onion
½ lb. mushrooms, fresh or canned
¾ cup butter
¼ cup flour
2 cups milk
½ lb. sharp cheese
2 tsp. salt
¼ tsp. Worcestershire sauce
1½ cups diced cooked turkey
¼ cup sherry
¾ cup Parmesan cheese

Cook spaghetti according to package directions. Prepare sauce; cook celery, green pepper, onion and mushrooms in the butter until the onion is just transparent. Add flour and blend well. Add milk all at once, cook, stirring constantly until uniformly thickened. Blend in cheese, salt, pepper, Worcestershire, turkey, and sherry. Stir until cheese is melted; heat to serving temperature but avoid overheating. Serve over hot spaghetti and sprinkle with Parmesan cheese. If desired, place in 13x9x2-inch pan and place in 350F oven for 15 to 20 minutes. Makes 12 to 16 servings.

GARIBALDI
Macaroni and Cheese Dinner 8 oz. pkg. ..... 4 for 65¢

FRESH
Mushrooms 1 lb. ..... 89¢

B.C. GROWN
Turkey Wings 1 lb. ..... 29¢

Pasta, A Great Idea For 'Before Pay-Day Menus

Pasta is one of the greatest budget stretchers. With a little imagination, and a selection different noodles and pasta, a budget dish, like a casserole, can be presented in various styles for each day of the week, and yet be economical at the same time. Most of us seem to stay with the same favourites like macaroni, spaghetti and noodles. And yet there are many other types that can be interchanged with a pasta recipe, and the results are sensational, both in appearance and taste. Try experimenting with flying saucers, sea shells, bows, ieties you'll find in the pasta and noodle shelf. turrets, lasagna, alphabets, and other var- It gives a change in pace to budget dishes.

PRIMO FINE OR BROAD
Egg Nest Noodles 12 oz. pkt. ... 2 for 85¢

LANCIA
Egg Noodles
Fine, broad or extra broad, 12oz. pkt. ..... 2 for 47¢

TOP RAMEN JAPANESE STYLE
Egg Noodles 1-lb. pkg. ..... 59¢

GOLDEN YUAN
Chinese Style Noodles 1 lb. bag ... 29¢

CREAMETTE
Dumpling Style Noodles 14 oz. ctn. ..... 2 for 43¢

AGNESI SPINACH
Noodles Quick cooking, 3½-oz. pkt. 4 for 65¢

Preparation of Pasta and Noodles

The directions for cooking pasta are usually found on the package. But in case there aren't any details given, follow these instructions for palatable dishes.

Cook pasta in a large pot, allowing about 4 quarts of rapidly boiling water and 4 tsps. of salt for 2 to 3 cups of the uncooked macaroni, spaghetti or noodles. One tablespoon of oil added to the water will prevent boiling over, and also helps to stop the pasta from sticking together. Drop the pasta into the boiling water. If long sticks are used, break into short lengths, or leave spaghetti sticks whole and place one end in the boiling water and gradually coil in the remainder as the sticks soften. Lasagna type pasta requires long pans (use a roasting pan with a rack on the bottom). Bring back to a boil as rapidly as possible; keep at an active boil. If you find it necessary to add more water make sure that it is boiling water you add. Most products require 9 to 12 minutes or until tender, some may require longer, but **do not overcook!**

Test for doneness by using a fork. Pasta should be firm, but tender. To stop pasta cooking immediately, add one half cup cold water. Drain and rinse with cold water; drain again. Remember in most recipes, spaghetti, macaroni and noodles may be used interchangeably.

Woodward's Values

McCAINS SHOESTRING
French Fried Potatoes 2-lb. bag 49¢

McCAINS FROZEN READY TO BAKE
Apple Pie 24 oz. ..... 49¢

HUNT'S CONCENTRATED
Tomato Paste 5½ fl. oz. tin .... 2 for 29¢

SUN RAY STEMS AND PIECES
Mushrooms 10 fl. oz. tins ..... 39¢

RY KING
Swedish Crispbread
Golden, light, brown rye or wholewheart, 7½ oz. pkt. ..... 29¢

Good Tasting Bread —Homemade Style

"The good old days" . . . there are many parts of the gone-by era that can never be revived, but in the same token there are many advantages of living in the present day. One of the wonderful memories of the past is homemade bread and buns — their mouthwatering-aroma and downright good flavour . . . that very special crunchy crust and 'meaty' texture. A part of the past, true, and yet possible today, if you are willing to spend extra time and attention in baking the buns and bread yourself. The rewards are good tasting bread. And with the 20th century convenience of a freezer, part of your baking can be frozen for future use.

GRANDMA'S WHITE BREAD

2 cups milk, scalded
3 tbsp. shortening
2 tbsp. sugar
2½ tsp. salt
1 pkt. active dry yeast
2 tbsp. lukewarm water
6 cups (approx.) all purpose flour, sifted

Combine scalded milk, shortening, sugar and salt; cool to lukewarm. Soften yeast in lukewarm water; stir and combine with cooled mixture; add enough flour to make a stiff dough; mix thoroughly. Turn out on a lightly floured board and knead about 10 minutes or until smooth and satiny. Place dough in warm greased bowl; brush surface very lightly with melted shortening to prevent crust formation; cover lightly and let rise in a warm place (80 to 85 deg. F) about 2 hours or until dough is doubled in bulk and will retain an impression when pressed with the finger. Punch dough down thoroughly in the bowl; fold the edges in toward the centre and turn over so that the smooth side is on top; cover and let rise again about ½ hour or until dough has almost doubled in bulk. Turn out on board, divide into two equal portions and mold into balls, let rest, closely covered for 10 minutes. Shape into loaves. Place in two greased loaf pans (about 9½ x 5½ inches); brush tops with melted shortening; cover and let rise about 1 hour or until double in bulk. Bake in hot oven (400F) for 40 to 45 minutes. Makes 2 one pound loaves.

WOODWARD'S ALL-PURPOSE
Flour 10-lb. bag ..... 79¢

Naturally, Mona Brun

What is Mona Brun like? She's the same off television as she is on, the same witty, warm and lively person, and a 'walking cookbook' when it comes to cooking. Watch Mona on the Jean Cannem Show every Monday, Wednesday, Thursday and Friday on CHAN 8 TV at 11:00 a.m.

Don't forget Woodward's Convenient Charge Plate for all your Woodward's Grocery Needs

Bakery Selection

WOODWARD'S OWN
Millionaire Spice Cake Each ... 49¢

WOODWARD'S OWN
Bran Muffins ..... 6 for 45¢

Tuesday Only Specials

Meat & Produce Items Available Tuesday, Oct. 24th Only

MINCED
Shoulder Beef Canada A, lb. ..... 85¢

GRAIN-FED ALBERTA BEEF
Boiling Beef Canada A quality produce lb. 49¢

Quality Produce

NO. 1 QUALITY
Bananas Plump, firm fruit ... 8 lbs. 1.00

GRADE CANADA NO. 1 IMPORTED FRESH
Green Beans lb. ..... 33¢

All Week Grocery Features

DEL MONTE
Vegetables
Fancy Seasoned Cut Green or Wax Beans; 14 fl. oz. tin ..... 2 for 53¢

KAM
Luncheon Meat
12 oz. tin ..... 49¢

NABISCO SHREDDED WHEAT
Cereal
10 oz. ctn. .. 2 for 65¢

NALLEY'S POLSKIE OGORKI
Dill Pickles
48 fl. oz. jar ..... 79¢

GREEN GIANT
Beans with Pork
Brown Sugared or Oven crock, 14 fl. oz. tin ..... 29¢

DAK DANISH
Sliced Bacon
1 lb. tin ..... 89¢

TETLEY FAMILY PACK
Tea Bags
pkt. of 144 ..... 1.59

WAVELINE
Cohoe Salmon
3¾ oz. tin ..... 27¢

ASTRA
Broken Shrimp
4¼ oz. tin ..... 49¢

Post Alphabets
15 oz. pkg. ..... 59¢

SUN RAY
Apple Juice
from concentrate, 48 fl. oz. tin ..... 3 for 1.00

HUNT'S BIG JOHN
Chili and Fixings
21½ oz. tin ..... 53¢

DAD'S VARIETY PACK
Biscuits
2 lb. ctn. ..... 99¢

BLUE STAR WHOL
Cooked Chicken
52 oz. tin ..... 99¢

ROWNTREE'S ASST. HALLOWE'EN
Candy Packs
5c packs ..... pkt. 79¢

TANA AUSTRALIAN SULTANA
Raisins
6 - 1½ oz. pkts. ... 23¢

NEW JOLLY
Puddings & Fruit
assorted flavours, 5 oz. tins ..... 4 for 59¢

SCOTT CUTRITE
Wax Paper
100 ft. Refill roll ..... 31¢

Grocery, Bakery & Dairy Prices Effective Oct. 24 to 28 only.

Personal Shopping Only.

We Reserve the Right to Limit Quantities.

Woodward's

jack scott

The King's Abdication --History Is Made Bunk

Being some excerpts from one man's personal dairy:

Item: Watching tonight a dreadfully romanticized documentary on the 1936 abdication of Edward VIII, his "I-can't-go-on-without-the-woman-I-love" address to the world and the machinations of Wallis Warfield Simpson, the woman in question.

No wonder that most history is bunk, as Henry Ford had cause to say, when truth can so easily be twisted in the interests of show business.

The fact is that the Prince of Wales was an ingratiating fop and playboy, boyishly charming but not really too bright and that, Wallis or not, he'd no stomach for the demanding role of monarch. As for Mrs. Simpson, she was a celebrity-cultivating woman of the jet set of her period who'd burned out two husbands and clearly relished her unexpected role in the shadow of the throne.

To have these shallow characters blown larger than life, idiotically portrayed by Richard Chamberlain, still playing Dr. Kildare, and Faye Dunaway, the Bonnie of Bonnie and Clyde, provided a soap-opera that idealized all reality from their real-life roles, makes a mockery of history.

As the Duke and Duchess of Windsor they lived the rich and meaningless social life that they both adored, well subsidized by the patient British taxpayer. The simplistic myth of the man who gave up the throne for love was nourished in the United States. In Britain they know better.

Sure enough, I find that this film was commissioned by the American Broadcasting Company. The truth would have been served by the British Broadcasting Corporation.

★ ★ ★

Item: A brief reference on the early news today to An-An's death, aged 15, in Moscow, and my wife and I were strangely moved by it. Of all the stories I covered as a foreign correspondent that was surely the most bizarre and perhaps the most humiliating.

For reasons that always escaped me my masters at the Toronto Daily Star were inordinately intrigued when An-An, the Moscow zoo's giant panda, was flown to the London zoo, hopefully to make it with Chi-Chi, the female giant panda, and produce the first baby giant panda to be born in captivity.

Once every day I went to the London zoo, frequently with my wife to get the women's point of view, to determine if the enforced marriage was consummated. Hardly a night went by without a direct call from the Star's news desk, eagerly inquiring, "Have they done it yet?" It was voyeurism at its lowest level.

Ringed by the peering eyes of zoologists, correspondents and the public, An-An and Chi-Chi sat at opposite ends of their compounds, day after day, apparently bored with life and each other. The Russians finally flew An-An home to Moscow and I was able to go back to more productive reporting.

My wife thinks it a strange and perhaps significant thing that An-An and Chi-Chi should have died within the space of three months and wonders if it might not be a case of delayed, simultaneous realization of unrequited love. Who is to say?

★ ★ ★

Item: A most curious response by Mayor Peter Pollen when one of our reporters asked him for a comment on my proposal that Royal Roads Military College and Esquimalt Lagoon become a public maritime park. Quoth His Worship: "If Mr. Scott can assure me there'll be no war then I'll agree."

If there is another war, of course, we'll have to give up the park idea and perhaps the planet earth idea, as well, but it seems to me a strangely negative outlook for a man whose philosophy as chief magistrate is to make life more enjoyable for those of us who live here.

If there really is a continuing need for the making of gentlemen-officers, which I strongly doubt, the mayor ought to know that they all come out of the college at Kingston, Ontario, for our peace-time purposes, and in time of war they come from out of the ranks.

I'm amused, too, by the reaction of readers who say that the Esquimalt Lagoon is a bird sanctuary and that to dam it, to control the tidal waters for purposes of warm swimming, would disturb our feathered friends. Since the lagoon is a meeting place mainly for winter birds I see no problem. I'd be happy to swim with the summer-time gulls and terns and I daresay that they'd be happy to swim with me.

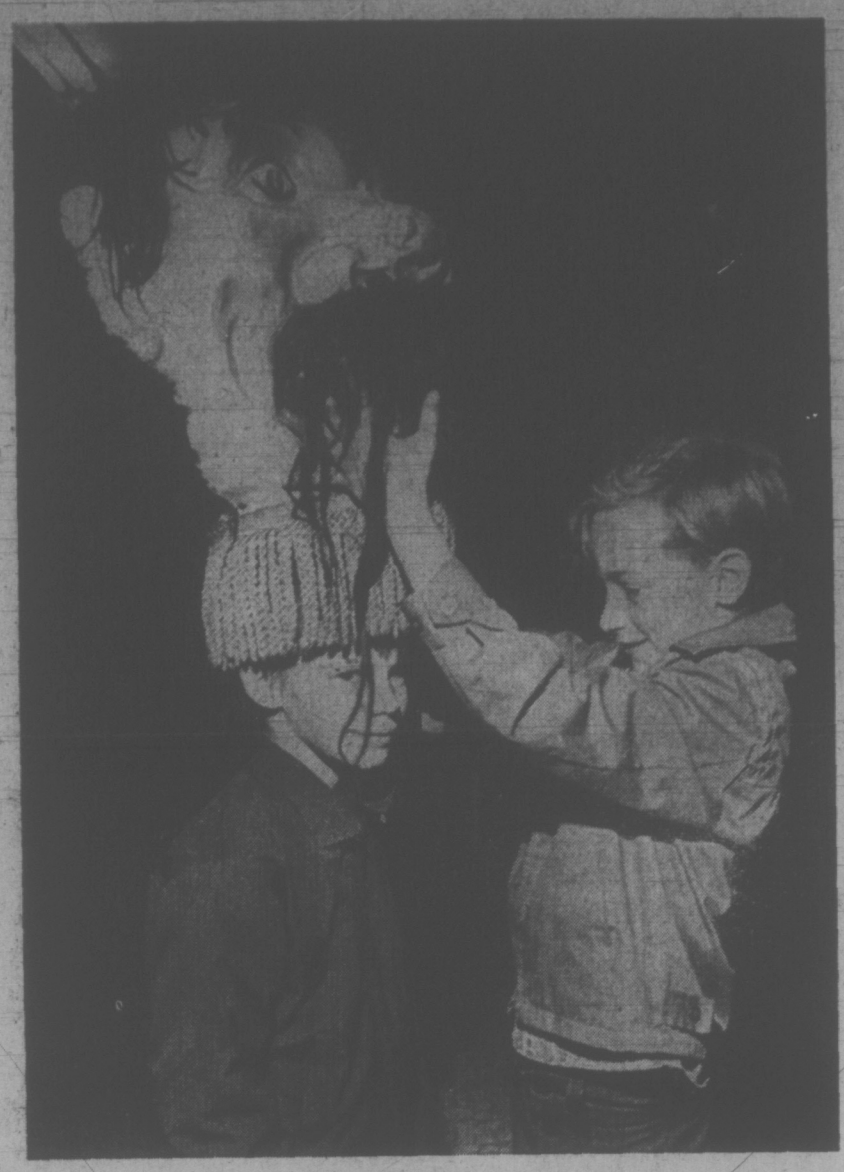

Head Start

Nothing beats a head start, especially when you want to hide your face. These young Halloween practitioners take puckish glee modelling mask motifs in a department store Saturday afternoon. Pint-sized Steve Ferguson, eight, is about to take on giant proportions, assisted by Steve Czako, 10, at left, while Norman Rief, seven, tries on a gorilla put-on and sister Rita, three, peers out of chicken head. (John McKay photos.)

Victoria Times
MONDAY, OCT. 23, 1972 17
SECOND SECTION

★ ★ ★

Islands Seen as Quiet Retreats

The Capital Regional Board will take two plans to Gulf Islanders Saturday.

In its first meeting in the islands, at Salt Spring Island Secondary School at Ganges, the board will consider in bylaw form a regional plan for the Gulf Islands and a community plan for Salt Spring.

Both plans are the result of several years of reports and meetings.

The basic concept of the regional plan, the first stage of a regional plan covering the entire area from Port Renfrew to the Gulf Islands, is to retain the islands as "quiet retreats" with minimum disturbance to the natural surroundings.

"Commercial or industrial activities, apart from those considered as home occupations, are to be encouraged only where they provide for the immediate needs of residents and visitors," the draft plan says.

The regional plan would continue the 10-acre subdivision minimum, unless the subdivision occurs in an island regulated by an official community plan.

The regional plan draft also says that community plans "are to provide" that the population density does not exceed one person per 2.5 acres on Salt Spring.

A municipal affairs department representative has suggested that this be based "on the assumption that each self-contained dwelling unit accommodates 2.5 persons."

In the Outer Gulf Islands, the density limit was given as one person per six acres "provided that it be recognized that this density may be exceeded in areas containing a large amount of existing subdivision and covered by official community plans."

A regional district spokesman said the population densities "are intended to be a guideline figure."

The draft plan recommends oil and natural gas drilling or mining, other than for construction materials for local use, not be permitted in the islands.

Other sections of the plan deal with goals, environmental protection, agriculture, forests, ferries, transportation, utilities and major parks.

The proposed community plan for Salt Spring Island is more specific, but does not specify every land use or accurate boundaries between permitted land uses.

This would be left to regulating bylaws to be drawn up in conformity with the community plan. They would require public hearings.

The official community plan, designed to guide development on Salt Spring, anticipates that its provisions "will result in a population of 18,000 at maximum development." Present population is 3,280.

"It also removes important basic policy considerations from the realm of ad hoc decisions made in piecemeal fashion and in relative isolation," the draft states.

A relaxation of the 10-acre subdivision minimum, imposed several years ago by the provincial government, is recommended.

Residential areas are to be developed adjacent to Ganges, Fulford and Vesuvius at an average density of one lot per acre. Higher density development, including apartments, is to be located close to these centres but only when sewers are installed.

Rural residential land is to be reserved for low-density development at an average density of one lot per five acres "to maintain the natural qualities and rural character" of Salt Spring.

Where the permitted lot size is specified as five acres minimum, subdivision into parcels of less than five acres is not permitted.

Peaceful War Remembered

By PAT DUFOUR
Times Staff

Memories of the most peaceful war on record were stirred Saturday when more than 2,000 people celebrated the ending of the Pig War on San Juan Island 100 years ago.

It was 100 years ago to the day that Britain and the United States had accepted the arbitration decree of Kaiser Wilhelm I of Germany that the 49th parallel boundary line be cut through Haro Strait, making the island part of the United States.

The only casualty of the 13-year war had been a pig belonging to Charles Griffin, manager of the Hudson's Bay's sheep farm. The wandering pig raised the ire of American settler Lyman Cutler when it invaded his potato patch.

He shot it, refused to pay the $100 demanded by Griffin and the battle lines were drawn.

At Saturday's ceremony, which took place at the Royal Marines' old camp (now a 350-acre national park), descendants of those who took part in the Pig War were on hand.

There was city historian Ainslie Helmcken, who bore greetings from the city of Victoria. Helmcken's great-great-grandfather, Sir James Douglas, visited the island in the old paddle-steamer Beaver during the years of dispute.

There was Richard Prowse, 79, of Nanoose Bay. His father was one of the Royal Marines who were stationed at the camp.

His eyes glistened with pride as former Royal Marine Frank Helden of Vancouver was ceremoniously handed the Union Jack that will fly from the flagpole at the camp.

Prowse told how his father had enlisted:

"He was too young to join up so he ran away and persuaded a Mrs. Smith to swear he was her step-son. She did, crying and carrying on as if she really was. She netted two shillings every time one of her 'step-sons' was sworn in. She had more step-sons than anybody else in Plymouth!"

Chris Pickett, great-grandson of Capt. George Pickett, who had commanded the American troops, had flown from Salt Lake City to attend.

He commented, "I'm glad it was settled peaceably — otherwise I wouldn't be here!"

Lieutenant-Governor John Nicholson brought greetings from the grandson of Capt. W. A. Delacombe, who had commanded the 100 Royal Marines. His descendant, Major-Gen. Sir Rowan Delacombe, is the governor of the state of Victoria in Australia.

Nicholson told the crowd, "If the arbitration had gone the other way you'd now be standing on my territory!"

He repeated what Delacombe had told him of the Pig War days when both the British camp and the American camp on the other side of the island posted big welcome signs.

"The closest they got to fighting was at the rugby games on Saturday and the Sunday cricket matches, which were always followed by tea!"

Canadian and American forces marched with guns and bayonets Saturday in a ceremonial celebration more militant in appearance than the parades of 100 years ago.

But, just like their forebears, when their exercise was over, there was convivial socializing between the two countries.

This time, however, it was champagne, not tea, laid on by the island's centennial committee.

ADVANCE POLL TURNOUT SMALL

Advance polls in Victoria and Esquimalt-Saanich ridings got only a small turnout Saturday, federal returning officers reported.

In Victoria 410 ballots were cast, said returning officer David Wilson. Figures for Esquimalt-Saanich are incomplete, but the turnout was smaller than in the last election, said returning officer Winnogene Lea.

In the June 1968 election, there were 1100 advance votes in two days of advance voting in Victoria riding, said Wilson, and there were fewer eligible voters then.

However, 1968 was a summer election, and many people voted early because they were going away on holidays, he said.

Advance polls are open until 9 p.m. today in both ridings.

Rare Bird Death 'Disgusting'

The "disgusting and illegal" shooting of a rare bird in Cowichan Oct. 8 reveals the urgent need for tighter restrictions on the issuance of hunting permits, president of the Victoria Natural History Society said today.

J. B. Tatum said the common egret, a large pure white heron usually found in the southern United States, was sighted at Cowichan Bay Sept. 23.

It was only the second recorded sighting of the bird in B.C. and many local ornithologists went to see and photograph the bird after Times' columnist Harold Hosford described the rare animal.

On Oct. 8, Tatum said, a member of the Natural History Society went to watch the bird.

"She met a hunter," Tatum explained, "who said he'd seen the bird in a dike in the middle of a field. Following his instructions she approached the dike and saw in the distance some hunters fire four shots into the area.

"She saw the hunters carry off a long-necked white bird," he said. "When she started to follow them they ran away before she could catch them."

Tatum said the egret had not been seen since and there's little doubt it was shot by the hunters.

Conservationists and local police have not been able to trace the guilty hunters.

"It couldn't possibly be a case of misidentification," Tatum said, "it was sheer vandalism. Many hunters will be just as disgusted with the act as we are — it gives hunters a bad name."

The egret is protected under the Federal Migratory Birds Convention Act and penalties for shooting such a bird include imprisonment and large fines.

Tatum said the answer to such incidents would be the establishment of a mandatory hunter training program for all new hunting permit applicants.

Such a course should include, Tatum said, hunting techniques, survival methods, safety precautions and, most importantly, animal identification training.

"One effect of the compulsory course," he said, "would mean the type of person allowed to hunt would be more reasonable and responsible."

Long Shot War to Save Spit

An experimental battle to save Sidney Spit — a favorite picnic site for thousands of Greater Victoria boaters— is being waged by the provincial parks department.

Situated on Sidney Island, across from the town of Sidney, the spit has notiveably been eroding away over the past few years.

Although well-known Victoria sportsman Jack Todd is the major landlord on the island, the parks department established a 717-acre park there July 1961.

A department official said this week that the action being taken to stop the erosion, and, hopefully, restore the sandy spit to its original state, carries no guarantee of success.

"It's a bit of a long shot," he said, "we wondered whether we should conduct it on an experimental basis."

He said the eating away of the spit had been caused by the strong currents from the Straits of Juan de Fuca and Georgia that swept close in to shore and along the sandy reaches.

Don Carruthers, retional parks supervisor for the Malahat region, is in charge of the operation.

He explained how the department hopes to achieve its objective.

The local firm of Ericksn Excavating is installing a line of piles along the length of the spit (about 3,300 feet) at a distance of 20 feet apart.

When this is completed, barriers of logs will be built up between the piles to act as a retaining wall.

"Depending on tides," Carruthers said, "the work should be completed in about two weeks."

"We want to retain the spit," he added, "it is being badly eroded by the currents. If something wasn't done in a short time there would be no spit left at all."

He admitted that the line of piles looked "a little porcupiney now" but this could change later.

"We'll leave the piles at their full height this winter and see how it goes. Later, we may chop them off at a certain height."

Sidney Spit is a favorite picnic spot for throngs of pleasure boaters.

Carruthers said that, in addition to the strong inshore currents, a tide rip off the end of the spit was a major cause of the erosion.

Carruthers said that his department was hopeful that the experiment would prove successful because a smaller, similar one in that area had produced good results.

A spokesman for the hydrographic department of Environment Canada said "that quite an involved study would be needed to pin down the causes of why spits, such as the one on Sidney Island, come and go over the years."

He added, "I don't know of anything in this particular case that may have caused the erosion. It may have been going on for quite some time and only recently become evident to the eye."

He said it had been proven, on the Californian coast as an example, that structures like piers, jetties and other fixtures built out into the ocean had changed the contour of the shoreline.

"They can have quite a strong effect on beaches further down the coast, depending on whether currents are swept further out or closer to shore."

Whatever the cause, the work at Sidney Spit goes on each day — even in dense fog — to stop further erosion before the winter storm period is in full swing.

As the parks official put it:

"We have to give Mother Nature a helping hand if the spit is to be saved."

Prison Missing Seventh Inmate

William Head minimum-security institution is missing another inmate, bringing the total number to seven men at large from the prison, Colwood RCMP said today.

Eugene Kowalchuk, 31, was free on a weekend pass which began at 9 a.m. Friday. He failed to return at 9 a.m. Sunday, RCMP said.

Kowalchuk is described as six feet tall, 172 pounds, with blue eyes and brown hair.

He was serving three years for possession of stolen property and was due for release Oct. 26, 1973, police said.

WEATHER
Tonight: Clear, Cool
Tuesday: Sunny, Warmer

Victoria Times

TODAY'S NEWS TODAY
Classified 386-2121
Telephone 382-3131

89th YEAR, No. 114 ★ VICTORIA, B.C., MONDAY, OCTOBER 23, 1972 ★ 10 CENTS DAILY, 20 CENTS SATURDAY

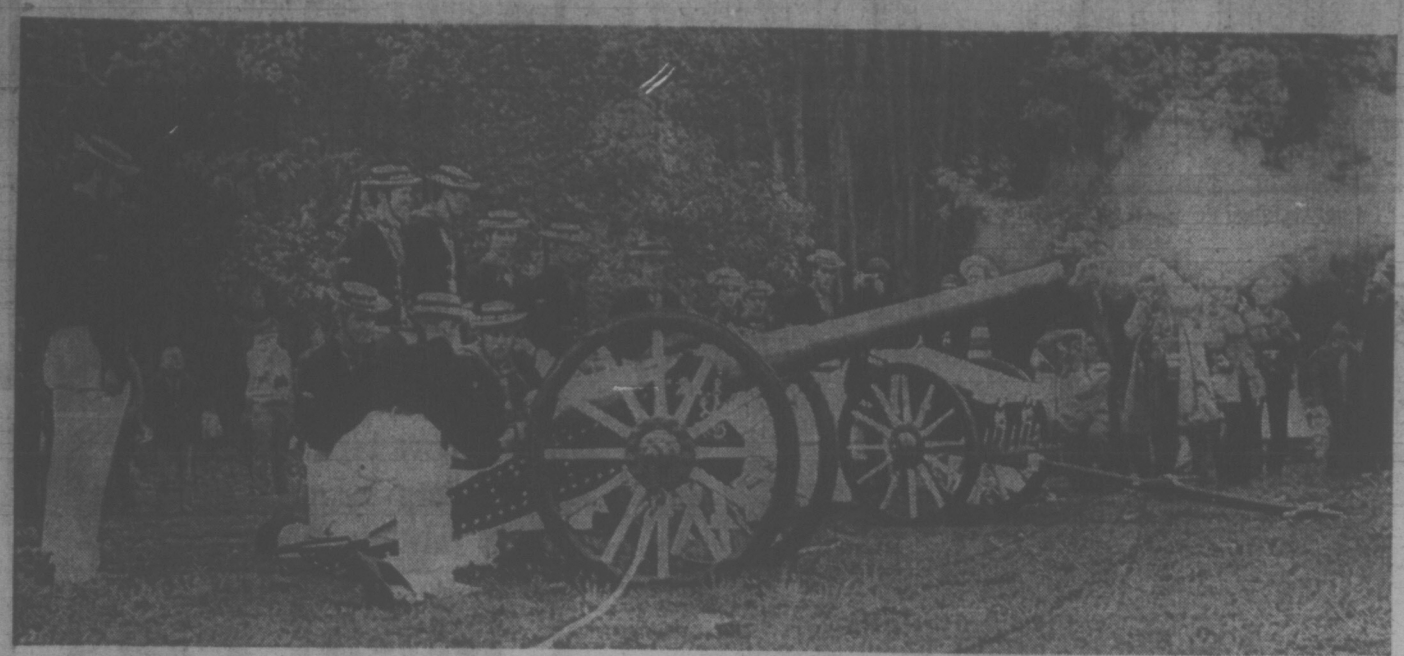

BLASTING AWAY in a royal salute as the British flag was lowered at English Camp on San Juan Island Saturday, men of Victoria's naval reserve division HMCS Malahat stole the show at the celebration marking the 100th anniversary of the ending of the Pig War on the island. More than 2,000 people turned out for the colorful ceremonies, including descendants of the Royal Marines and American camps of 1872. See story on Page 17. (George Dufour photo.)

Vietnam Ceasefire Imminent

Times News Services

A Vietnam ceasefire appears imminent with South Vietnam's President Thieu quoted Sunday as saying there will be one "soon," despite his opposition to halting the war while the Communists control large areas of South Vietnam.

Thieu met twice Sunday with White House foreign policy adviser Henry Kissinger and immediately after each session summoned his top advisers to a session in the presidential palace.

Two major news magazines — Time and Newsweek — reported Sunday that the United States and North Vietnam have reached agreement on a Vietnam peace settlement. And statements by Premier Prince Souvanna Phouma of Laos and Field Marshal Thanom Kittikachorn, head of the Thai government, said that a peace settlement might be near.

Adding to optimism for peace was a disclosure in Saigon that groups of South Vietnamese army officers have been formed to work out details for putting a ceasefire into effect.

Reliable military sources said the groups had been urged to begin work immediately.

"There will be a de facto ceasefire soon for the sake of U.S. interests, and because the Communists want to make some concessions to woo President Nixon," Thieu was quoted as having told a group of judges and lawyers he called to his office.

One lawyer present interpreted "de facto" to mean that Thieu was hoping he would not be forced by U.S. pressure to enter any ceasefire agreement but could simply order his troops to observe a ceasefire announced by Washington and Hanoi without publicly becoming party to any agreement.

Thieu reportedly said Sunday that the communists and Americans want to make concessions and to meet "the

Continued on Page 2

DATSUN PLANS PLANT IN B.C.

VANCOUVR (CP) — H. M. Miki, president of Nissan Automobile Co. (Canada) Ltd., said Sunday the first of a series of plants his company plans to build in Canada will be built soon in British Columbia.

Miki said his company, which manufacturers Datsun automobiles, is planning the final stages and announcement of details of the construction of the plants will come before Christmas.

He said jobs created by construction of a plant in B.C. will be filled "100 per cent by Canadians."

Premier Barrett said in a telephone interview that Miki's announcement substantiates his claim that industry's alleged fear of the New Democtatic Party's plans for industrial development in B.C. is nothing more than "newspaper talk."

Miki said the development in Canada "has been my long-range goal for some time."

However, Miki said retail costs of automobiles produced in a B.C. plant may actually go up, because of higher production costs.

He said Annacis and Roberts Bank south of Vancouver are sites being considered for the assembly plant, but others are being looked at as well.

Irish Rebels Raid Armory

BELFAST (AP) — A platoon of armed guerrillas stormed a British military armory in Lurgan at dawn today and grabbed more than 100 sub-machine-guns and automatic rifles amid growing fears another spasm of bloodshed is looming in Northern Ireland. Part of the cache was recovered later.

The 14 man raiding squad piled 83 automatic rifles and 21 sub-machine-guns with 1,300 rounds of ammunition into an army truck and escaped without firing a shot.

But the army reported that after a massive security dragnet it recovered 61 rifles, eight sub-machine-guns and most of the ammunition hidden on the golf course at Portadown, a predominantly Protestant industrial town 30 miles south of Belfast. A patrol found the army truck abandoned.

The raid, one of the most daring arms-grabbing strikes in the British province since sectarian fighting erupted three years ago, fuelled fears that Protestant and Roman Catholic extremists are squaring for another round of feuding.

It came amid reports the two rival wings of the outlawed Irish Republican Army had moved to set aside their ideological difference to plan to defend Catholic enclaves fearing attack by Protestant extremists.

Militant Protestant organizations, who battled with troops in three nights of bloody rioting last week in Belfast were reported still in an ugly mood despite a shaky truce between the hardline Ulster Defence Association and the army.

The army said the guerrillas who raided the territorial army-military reserve-arms depot told the guards they overpowered they were members of the Ulster Volunteer Force, the most feared of the Protestant vigilante groups.

But there were suspicions they were in fact from either the IRA's diehard Provisional wing or an extremist group from the UDA.

Grain Pact

VANCOUVER (CP) — Grain workers employed by five grain elevator companies here have voted 73 per cent in favor of a new two-year contract which gives them a 40-cent hourly increase in each year, a union spokesman said today.

NEWS BRIEFS

Amin in Hospital

KAMPALA, Uganda (AP) — President Idi Amin was admitted to hospital today and ordered by his doctors to take "a complete rest," Radio Uganda said. A hospital bulletin, broadcast by the government radio gave no further details.

Terror Continues

SANTIAGO (AP) — Thirty-four persons were arrested after terrorist attacks in several parts of Chile Sunday, and truck drivers, shop owners and professional groups announced they would continue striking until the leftist government meets their demands.

34 Miners Die

TEHRAN, Iran (AP) — Thirty-four of 38 miners trapped in a coal mine at Tarzeh northeast of Tehran, after an underground explosion Sunday have died from suffocation, rescuers said today.

Brutal Attack

PHILADELPHIA (AP) — Two ponies have been killed and 25 others beaten by vandals who invaded a stable and hit the animals with chunks of concrete and a nail-studded board. An official of the Pennsylvania chapter of the Society for Prevention of Cruelty to Animals said it was the worst single case of brutality he had ever seen.

AND NOW TV EYE FOR THE BLIND?

JERUSALEM (AP) — The man who developed the artificial kidney reported Sunday that progress is being made toward an artificial eye that could make the blind see.

Prof. Willem Johan Kolff displayed a monacle-sized silicone disc packed with 6,000 minute transistors that would be connected to miniature television cameras on spectacle frames. The Dutch-born (University of Utah) professor said electrodes from the cameras to the brain would provide vision.

He described the theory after receivnig a $35,000 Harvey Prize, named for a $1 million gift from Los Angeles donor Leo Harvey. It was presented by Presented by President Zalman Shazar of Israel.

Tories, Liberals 'Neck and Neck'

Times News Services

TORONTO — A confidential poll conducted for the federal Progressive Conservatives by a U.S.-based research company shows the party running "neck and neck" in popular support to Prime Minister Trudeau's Liberals.

The poll is the work of Market Opinion Research of Detroit, the company that successfully predicted a landslide victory for Ontario Premier Bill Davis when other polls and political observers were talking about a New Democratic Party upset win in the provincial election last fall.

Trudeau, meanwhile, continued his election campaign today in Winnipeg, where he fielded questions from a crowd of university students.

He told his audience that the government plans to further tighten regulations under which foreigners are gaining citizenship status by first arriving in the country as tourists.

He said such loopholes have been partly blocked by interim measures, but the problem would have to be remedied "in a more serious way, probably by changing appeal procedures and shortening them."

Asked about the policy of allowing doctoral graduates into Canada while Canadians with PhDs can't get teaching jobs, Trudeau replied: "If you don't want to be taught by PhDs from other countries, I pity you."

Saturday, Trudeau served notice during a day of campaigning in Quebec that his government will press on with its bilingualism program in spite of its failures until it has made sure it is accepted by all Canadians. (See also Page 6.)

In an emotional speech to about 400 wildly cheering supporters in St. Eustache, Trudeau declared that Canada has come closer during the past four years of Liberal government to reaching "a consensus" than at any other time in its history.

But he acknowledged that his administration has not been able to solve some problems yet.

A "leaked" government document last week reported that senior civil servants are thwarting the government's expensive bilingualism program in Ottawa, and that only about eight per cent of those taking the immersion French course pass it.

Later, turning to the unemployment issue, Trudeau said

Continued on Page 2

No to Hijackers

ANKARA (AP) — Turkey's government refused today to give in to demands of four terrorists holding 66 Turks hostage aboard a hijacked airliner in Bulgaria.

The terrorists, Turkish leftists, had given the government until noon (6 a.m. EDT) to agree to releasing 13 imprisoned leftists but extended this deadline until 7:30 p.m. (10:30 p.m. PDT). They threatened to blow up the Turkish Boeing 707 jetliner if they were turned down.

But the second deadline also passed and no word reached Ankara from the Bulgarian capital, Sofia, on the fate of the plane and those on board. At the time of the 7:30 deadline they had been held inside the aircraft for 36 hours.

One of the 13 leftists the terrorists want released from Turkish prisons had been sentenced to death in connection with the slaying of an Israeli diplomat.

The terrorists also demanded certain changes in Turkey and removal of what they called anti-democratic articles from the Turkish constitution.

POISON GAS IN LETTER

BONN (Reuter)—The Israeli embassy here received a letter Oct. 2 containing cynanide which, on contact with air, develops a lethal poison gas, an embassy spokesman said Sunday.

The letter, mailed in the West German city of Karlsruhe, was intercepted and given to police because the addressee was unknown at the embassy, the spokesman said.

Your Federal Candidates

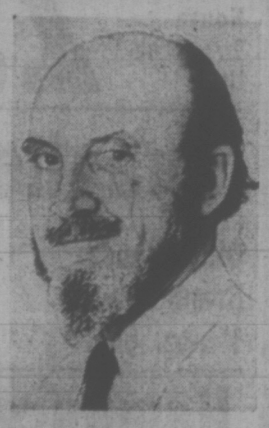

HALL-PATCH
Victoria

BY SUSAN RUTTAN
Times Staff

At 10:32 on the morning of Oct. 5, Michael Hall-Patch of 2643 Cavendish Ave. became a different person — he became a politician.

Sitting in his home reading the newspaper, the 50-year-old businessman decided to become a candidate in the federal election for Victoria riding.

Hall-Patch is a member of no political party, and has never held public office. He's just a citizen getting involved in the democratic process.

"I read the newspaper report of the first all-candidates meeting and I thought, everybody is saying the same things they said before," said Hall-Patch.

"I thought, maybe I should run simply to have one person on the platform who, when somebody asks a question, will not feed back what he thinks that person wants, but will tell him what he thinks."

Although Hall-Patch was the last of Victoria's six candidates to enter the race — he filed his nomination papers scant hours before the Oct. 10 deadline — he is a serious contender.

An independent member of parliament could be just what Victoria riding needs, he thinks.

"An independent representative can have more influence than a party backbencher because a party backbencher, as we have seen, is totally ignored," Hall-Patch said. And Victoria's party candidates are backbencher — not cabinet — material, he added.

Hall-Patch named David Anderson, former Liberal MP for Esquimalt-Saanich, as an example of a good backbencher

Continued from Page 36

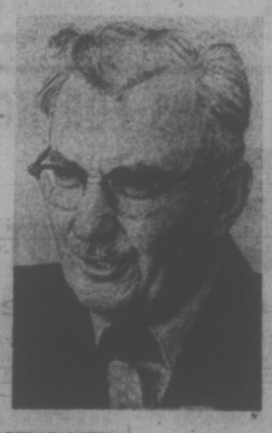

STRETCH
Victoria

By GEORGE OAKE
Times Staff

Clifford Stretch has this thing about the Bank of Canada.

Its been preying on his mind since 1934 when he first heard Social Credit theories and listened to an address by William "Bible Bill" Aberhart in Alberta.

He advocates "control for the people, with the people" for the Bank of Canada.

And at 55 he decided to do something about it by running as the Victoria Social Credit candidate in the upcoming federal election.

Stretch explains his monetary theories thus: "When money is issued (by the Bank of Canada) we (a Social Credit regime) will issue the same amount of money as the goods and services that are produced and therefore we will have enough money in the kitty to pay for the goods and services."

In laymen's terms this is the A plus B theory advocated by Major C. H. Douglas, a British civil engineer who thought he had found the philosopher's stone of economics back in the twenties.

More conservative economists are still scratching their head in bewilderment over Social Credit theories in the seventies.

But Stretch is undeterred. He acknowledges that such a drastic rupturing of the Bank of Canada's roots would require at least an amendement to the British North America Act. This, he says, is "very simple, the scratch of a pen."

And why haven't the British Columbia or Alberta Social Credit regimes ever brought in Douglas' theories?

"They were frightened by the high powers of great money," according to Stretch.

Life has not always been good to Clifford Stretch. His fa-

Continued from Page 35

$150 Basic—Lewis

By GEORGE OAKE
Times Staff

An ombudsman for senior citizens and a basic $150 monthly pension at age 65 would be legislated if the New Democratic Party forms the next federal government, party leader David Lewis said here Saturday night.

"We ought to make all these pensions available to people at the age of 60 if they voluntarily wish to retire," the NDP leader said.

Canadians who have been in the labor force for 40 years or more should have the option of extra leisure years, according to Lewis, especially considering the vast unemployment among young people.

A jam-packed crowd of close to 1,000 persons at Oak Bay Junior Secondary frequently interrupted Lewis with applause and good-natured laughter.

The ombudsman statement is a relatively new plank in NDP pensioner policy.

"I suggest that our senior citizens need a special ombudsman to see to it that they are fairly treated . . . to protect them from unscrupulous people who try to bilk them by charging exorbitant prices for drugs . . . hearing aids and other appliances."

Lewis reiterated party policy to keep pensions in line with rises in the cost of living — "not only once a year, but two or three times a year as the need arises, as the cost of living rises, and keeping the pension in line with the standard of living."

No single pensioner should have to pay any income tax if his or her income is under $3,000 per annum or under $4,500 for a married couple, the NDP leader said.

He added that cost-of-living escalations must be built into all pension plans, including the Royal Canadian Mounted

Continued on Page 2

INDEX

	Page
Births, Deaths	22
Classified	22-31
Comics	33
Entertainment	34
Family Section	18-20
Finance	8, 9
Sports	10-12, 14, 15

—John McKay photo

NDP Leader David Lewis makes his points emphatically during Victoria speech.

Woodward's Food News

STORE HOURS
9:30 a.m. to 6 p.m.
Mon., Tues., Wed. & Sat.
9:30 a.m. to 9 p.m.
Thurs. & Fri.

Turkey Tetrazzini ....Terrific!

Buffet Supper Crowd Pleaser

Turkey Tetrazzini makes a terrific crowd pleaser, and a favourite of many hostesses. For buffet suppers, this attractive, and tasty dish serves between 12 and 16 portions, depending on the size of servings.
Turkey Tetrazzini can be prepared ahead of time, so it leaves the hostess with more time to enjoy the company of her guests rather than spending it in the kitchen.

TURKEY TETRAZZINI

1 lb. spaghetti
1 cup chopped green pepper
1½ cup diced celery
¼ cup chopped onion
½ lb. mushrooms, fresh or canned
¾ cup butter
¼ cup flour
2 cups milk
½ lb. sharp cheese
2 tsp. salt
¼ tsp. Worcestershire sauce
1½ cups diced cooked turkey
¼ cup sherry
¾ cup Parmesan cheese

Cook spaghetti according to package directions. Prepare sauce: cook celery, green pepper, onion and mushrooms in the butter until the onion is just transparent. Add flour and blend well. Add milk all at once, cook, stirring constantly until uniformly thickened. Blend in cheese, salt, pepper, Worcestershire, turkey, and sherry. Stir until cheese is melted; heat to serving temperature but avoid overheating. Serve over hot spaghetti and sprinkle with Parmesan cheese. If desired, place in 13x9x2-inch pan and place in 350F oven for 15 to 20 minutes. Makes 12 to 16 servings.

GARIBALDI
Macaroni and Cheese Dinner 8 oz. pkg. ..... 4 for 65¢

FRESH
Mushrooms 1 lb. ..... 89¢

B.C. GROWN
Turkey Wings 1 lb. ..... 29¢

★★★★ All Week Grocery Features

DEL MONTE
Vegetables
Fancy Seasoned Cut Green or Wax Beans;
14 fl. oz. tin ..... 2 for 53¢

KAM
Luncheon Meat
12 oz. tin ..... 49¢

NABISCO SHREDDED WHEAT
Cereal
10 oz. ctn. .. 2 for 65¢

NALLEY'S POLSKIE OGORKI
Dill Pickles
48 fl. oz. jar ..... 79¢

GREEN GIANT
Beans with Pork
Brown Sugared or Oven crock,
14 fl. oz. tin ..... 29¢

DAK DANISH
Sliced Bacon
1 lb. tin ..... 89¢

TETLEY FAMILY PACK
Tea Bags
pkt. of 144 ..... 1.59

WAVELINE
Cohoe Salmon
3¾ oz. tin ..... 27¢

ASTRA
Broken Shrimp
4¼ oz. tin ..... 49¢

Post Alphabets
15 oz. pkg. ..... 59¢

SUN RAY
Apple Juice
from concentrate,
48 fl. oz. tin ..... 3 for 1.00

HUNT'S BIG JOHN
Chili and Fixings
21½ oz. tin ..... 53¢

DAD'S VARIETY PACK
Biscuits
2 lb. ctn. ..... 99¢

BLUE STAR WHOLE
Cooked Chicken
52 oz. tin ..... 99¢

ROWNTREE'S ASST. HALLOWE'EN
Candy Packs
5c packs .....pkt. 79¢

TANA AUSTRALIAN SULTANA
Raisins
6 - 1½ oz. pkts. ... 23¢

NEW JOLLY
Puddings & Fruit
assorted flavours,
5 oz. tins ..... 4 for 59¢

SCOTT CUTRITE
Wax Paper
100 ft. Refill roll ..... 31¢

Pasta, A Great Idea For 'Before Pay-Day Menus

Pasta is one of the greatest budget stretchers. With a little imagination, and a selection different noodles and pasta, a budget dish, like a casserole, can be presented in various styles for each day of the week, and yet be economical at the same time. Most of us seem to stay with the same favourites like macaroni, spaghetti and noodles. And yet there are many other types that can be interchanged with a pasta recipe, and the results are sensational, both in appearance and taste. Try experimenting with flying saucers, sea shells, bows, turrets, lasagna, alphabets, and other varieties you'll find in the pasta and noodle shelf. It gives a change in pace to budget dishes.

Woodward's Values

McCAINS SHOESTRING
French Fried Potatoes 2-lb. bag 49¢

McCAINS FROZEN READY TO BAKE
Apple Pie 24 oz. ..... 49¢

HUNT'S CONCENTRATED
Tomato Paste 5½ fl. oz. tin .... 2 for 29¢

SUN RAY STEMS AND PIECES
Mushrooms 10 fl. oz. tins ..... 39¢

RY KING
Swedish Crispbread
Golden, light, brown rye or wholewheart,
7½ oz. pkt. ..... 29¢

Naturally, Mona Brun

What is Mona Brun like? She's the same off television as she is on, the same witty, warm and lively person, and a 'walking cookbook' when it comes to cooking. Watch Mona on the Jean Cannem Show every Monday, Wednesday, Thursday and Friday on CHAN 8 TV at 11:00 a.m.

Don't forget Woodward's Convenient Charge Plate for all your Woodward's Grocery Needs

PRIMO FINE OR BROAD
Egg Nest Noodles 12 oz. pkt.. 2 for 85¢

LANCIA
Egg Noodles
Fine, broad or extra broad,
12 oz. pkt. ..... 2 for 47¢

AGNESI SPINACH
Egg Noodles 1-lb. pkg. ..... 59¢

GOLDEN YUAN
Chinese Style Noodles 1 lb. bag ... 29¢

CREAMETTE
Dumpling Style Noodles 14 oz. ctn. ..... 2 for 43¢

TOP RAMEN JAPANESE STYLE
Noodles Quick cooking, 3½-oz. pkt. 4 for 65¢

Good Tasting Bread —Homemade Style

"The good old days" . . . there are many parts of the gone-by era that can never be revived, but in the same token there are many advantages of living in the present day. One of the wonderful memories of the past is homemade bread and buns — their mouthwatering-aroma and downright good flavour . . . that very special crunchy crust and 'meaty' texture. A part of the past, true, and yet possible today, if you are willing to spend extra time and attention in baking the buns and bread yourself. The rewards are good tasting bread. And with the 20th century convenience of a freezer, part of your baking can be frozen for future use.

GRANDMA'S WHITE BREAD

2 cups milk, scalded
3 tbsp. shortening
2 tbsp. sugar
2½ tsp. salt
1 pkt. active dry yeast
2 tbsp. lukewarm water
6 cups (approx.) all purpose flour, sifted

Combine scalded milk, shortening, sugar and salt; cool to lukewarm. Soften yeast in lukewarm water; stir and combine with cooled mixture; add enough flour to make a stiff dough; mix thoroughly. Turn out on a lightly floured board and knead about 10 minutes or until smooth and satiny. Place dough in warm greased bowl; brush surface very lightly with melted shortening to prevent crust formation; cover lightly and let rise in a warm place (80 to 85 deg. F) about 2 hours or until dough is doubled in bulk and will retain an impression when pressed with the finger. Punch dough down thoroughly in the bowl; fold the edges in toward the centre and turn over so that the smooth side is on top; cover and let rise again about ½ hour or until dough has almost doubled in bulk. Turn out on board, divide into two equal portions and mold into balls, let rest, closely covered for 10 minutes. Shape into loaves. Place in two greased loaf pans (about 9½ x 5½ inches); brush tops with melted shortening; cover and let rise about 1 hour or until double in bulk. Bake in hot oven (400F) for 40 to 45 minutes. Makes 2 one pound loaves.

WOODWARD'S ALL-PURPOSE
Flour First quality. 10-lb. bag ..... 79¢

Preparation of Pasta and Noodles

The directions for cooking pasta are usually found on the package. But in case there aren't any details given, follow these instructions for palatable dishes.

Cook pasta in a large pot, allowing about 4 quarts of rapidly boiling water and 4 tsps. of salt for 2 to 3 cups of the uncooked macaroni, spaghetti or noodles. One tablespoon of oil added to the water will prevent boiling over, and also helps to stop the pasta from sticking together. Drop the pasta into the boiling water. If long sticks are used, break into short lengths, or leave spaghetti sticks whole and place one end in the boiling water and gradually coil in the remainder as the sticks soften. Lasagna type pasta requires long pans (use a roasting pan with a rack on the bottom). Bring back to a boil as rapidly as possible; keep at an active boil. If you find it necessary to add more water make sure that it is boiling water you add. Most products require 9 to 12 minutes or until tender, some may require longer, but **do not overcook!** Test for doneness by using a fork. Pasta should be firm, but tender. To stop pasta cooking immediately, add one half cup cold water. Drain and rinse with cold water; drain again. Remember in most recipes, spaghetti, macaroni and noodles may be used interchangeably.

Bakery Selection

WOODWARD'S OWN
Millionaire Spice Cake Each .. 49¢

WOODWARD'S OWN
Bran Muffins ..... 6 for 45¢

Tuesday Only Specials

Meat & Produce Items Available Tuesday, Oct. 24th Only

MINCED
Shoulder Beef lb. ..... 85¢

GRAIN-FED ALBERTA BEEF
Boiling Beef lb. 49¢

Quality Produce

NO. 1 QUALITY
Bananas Plump, firm fruit .... 8 lbs. 1.00

GRADE CANADA NO. 1 IMPORTED FRESH
Green Beans lb. ..... 33¢

Woodward's

Grocery, Bakery & Dairy
Prices Effective Oct. 24 to 28 only.
Personal Shopping Only.
We Reserve the Right to Limit Quantities.

TORONTO MARKET TRADING

INDUSTRIALS

Distributed by CP

Stock Sales High Low p.m. Ch'ge

Complete tabulation of Monday transactions. Quotations in cents unless marked $. z—Odd lot, xd—Ex-dividend, xr—Ex-rights, xw — Ex-warrants. Net change is from prrevious board-lot closing sale.

Stock	Sales	High	Low	Close	Net Ch'ge
A—B					
Abitibi	11209	$97/8	9 3/8	9 3/8	
Abitbi 7½p	100	$50¼	50¼	50¼	— 3/8
Acklands	550	$11¾	11½	11½	— ¼
Acklands p	z75	$22⅜	22⅜	22⅜	
Acres Ltd	530	$15½	15½	15½	— ⅜
Allarco Dv	150	$6¼	6¼	6¼	+ ¼
Alumin pr	150	$19	19	19	
Andres W	7300	$25¾	25	25½	+ ⅛
Almin 2p	540	$36¾	36¾	36¾	— ⅜
Algo Cent	200	$10¼	10¼	10¼	— ¼
Aican	7570	$22¾	22⅜	22½	+ ⅛
Algoma St	2028	$13¼	13½	13⅝	— ¼
Algonq pr	500	450	450	450	— 5
Alliance B	3200	$7⅛	6⅞	7	+ ¼
Alta Nat	150	$20¾	20¾	20¾	+ ⅛
Algon	400	455	455	455	—20
Acres wt	1130	395	380	395	+15
A.G.F.M	2025	$5¾	5¾	5¾	— ¼
Agra ind	600	$13	13	13	— ¼
Ahed M	900	470	450	450	—30
Alta Gas p	50	$70	70	70	— 1
Alta Gas A	8134	$15½	15¼	15½	
Aican pr	545	$25⅞	25¾	25¾	+ ¼
Acres A pr	345	$44¼	44	44	
Anglo-cn	100	$57⅞	57⅞	57⅞	
Ang CT 4½	50	$28¼	28¼	28¼	+ ¼
Aquitaine	2225	$25½	25¼	25½	+ ½
Argus	1120	$16⅝	16⅝	16⅝	
Argus B pr	225	535	34½	34½	— ½
Argus C pr	1265	$12½	12¼	12½	
Asbestos	200	$19¾	19¾	19¾	+ ¼
Ashland C	900	$12⅞	12¾	12¾	
Atco Ind	820	$11¾	11¼	11¾	— ⅛
Atl Sugar	900	$5⅝	5½	5½	— ⅛
Atl Sug w	100	110	110	110	—10
Auto El	100	58	8	8	+ ¼
Auto Hard	2300	$11	10¾	11	+ ¼
Bad Boy	950	$15⅞	15¾	15¾	— ⅛
Bk Mtl	15104	$20⅜	20⅛	20⅛	+ ⅛
Bank N S	6711	$38⅝	38⅛	38⅛	+ ½
Baton B	410	$20¾	20⅛	20⅜	+ ⅛
Bay Mills	100	57	7	7	
Beaver pr	100	$20¾	20¾	20¾	+ ⅛
Bell Canad	9926	$42½	42⅛	42¼	
Becker B p	cz50	$10½	10½	10½	
Bell A pr	268	$49¼	cr9	49¼	+ ¼
Black P	600	$8¾	8½	8¾	+ ⅜
Block Bros	5245	290	285	285	I 5
Bovis Cor	n1400	195	195	195	+ 5
Bow Val	11020	$39¾	38⅞	39⅜	+ ⅜
Bowater	200	440	440	440	
Bralor Res	300	205	205	205	+ 5
Bramalea	c2750	415	405	415	+x5
Bramal w	400	250	250	250	+10
BC Frest p	35	$38½	38½	38½	
BC Pack A	50	$32	32	32	
BC Phone	$3577	$56½	56	56	
BCPh 6 pr	z9	$77½	77½	77½	
BCPh 4¾ p	25	$60½	60½	60½	
BCPh 4.84	1705	$15¼	15W	15¼	— ⅛
BCPh 6.80	100	$21½	21½	21½	+ ⅛
Budd Auto	4115	$15¼	15⅛	15⅛	+ ⅛
Burns Fds	1100	$17¾	17½	17¾	+ ⅛
C—E					
Cad Dev I	800	$9	9	9	
CAE Ind	1600	$8½	8⅛s	8½	+ ⅛
Calgary P	1625	$25¼	25	25	
Calvrt Dis	s2500	190	190	190	+10
Campeau	2385	$6⅜	6⅜	6⅜	— ⅛
C Packrs	725	$22	21¾	22	+ ¼
CSL pr	120	490	490	490	—10
Can Brew	6747	$73⅜	al 71⅞	71⅞	— ⅛
C Brew Bp	1100	$35½	35½	35½	
C Cablesy	1960	$19½	19¼	19½	+ ¼
Cdn Can A	z125	$7½	7½	7½	
Cdn Equty	100	$11⅜	11⅜	11⅜	+ ⅛
C Found	400	350	350	350	+50
C Found pr	z25	$11	11	11	
CGE pr	50	$30¾	30¾	30¾	+ ¾
C Goldfe	5160	$7⅜	7½	7½	
C Hydr	300	$11⅜	11½	11⅜	
C Hydr pr	100	$14¾	14⅜	14¾	
Clmp Bank	8339	$27½	27¼	27¼	— ⅛
CGOL	12250	$11⅜	11⅛	11⅜	+ ¼
Clnd Gas p	150	$27	27	27	— ½
C Interurb	z25	250	250	250	
C Manoir	100	400	400	400	
C Occental	1025	$10	9¾	9¾	— ⅛
CP Inve pr	3080	$23¾	23⅛	23¼	— ¼
CP Inve w	6140	270	265	265	+ 5
CP Ltd	10388	$15⅜	14⅞	15⅛	+ ⅛
CPL A p	l-1000	$11¾	11⅛	11¼	
Cdn Salt	100	$19	19	19	
Cdn Tire	207	$54	53½	54	+ ½
Cdn TireA	3414	$53⅝	53	53⅜	+ ⅜
C Util w	800	535	535	535	— 5
Cdn Wall	50	$120	120	120	
Capit Div	5100	54	53	54	+ 1
Carma D	150	$7⅛s	7¼	7¼	+ ⅛
CC Yachts	500	425	410	410	— 5
Celanese	4150	340	325	325	+ 5
Celan 175 p	zr5	$18⅝	18⅜	18⅜	
Ctl Fund A	100	$8	8	8	+ ⅜
CFCN I	1500	$10	10	10¾	+ ⅜
Chat-Gat I	100	$26½	26	26	— ¾
Chrysler	3261	$31¾	30½	31¼	+1½
CHUM	238	$10⅛	0 11⅜	10⅛	
CHUM B	2870	$12¼	12	12	+ ½
City Sav T	1000	$10¾	10¾	10¾	
Columbia	2000	85	70	70	—10
Columbi p	520	185	180	180	—10
Compro	100	350	350	350	
Computel	400	$9¼	9¼	9¼	+ ¼
Con Bath	3022	$15	14⅜	15	+ ¾
Con Bath p	100	$17⅜	17⅜	17⅜	+ ¼
C Bath ya w	c800	525	525	525	—ct
C Bldg	11913	250	225	225	—25
Con Textle	800	385	385	385	— 5
Con Distrb	1005	$31	30¾	31	+ ½
Cons Gas	4425	$17⅞	17½	17⅝	
Con Gas B	120	$80	80	80	
Control F	200	230	230	230	
Cooper C	100	$17¼	17¼	17¼	— ⅛
Cornat Ind	cx500	235	230	230	+10
Cr Food A	z10	$32½	31	31	
Cosms	500	70	70	70	—25
Costin R w	200	300	285	285	—15
Crain R L	730	$13¾	13½	13½	+ ⅛
Crwn Life	175	$47½	47	47½	+ ½
Crush Intl	100	$15⅛	15⅛	15⅛	
Distl Seag	2830	$37½	37	37½	+ ½
Doman I	500	$13	13	13	+ ⅛
Dome Pete	907	$41½	40½	40½	— ⅝
D Coal pr	400	$34	34	34	
Dofasco p	50	$74	74	74	IC¾
Dom Glass	100	$14½	14½	14½	+ ¼
D Strs	12875	$14⅛	13¾	13¾	— ¼
Domtar pr	136	$14½	14R	14½	
D Textle	1280	$27¾	27½	27½	— ½
Donlee M	l 100	$7⅛	7⅛	7⅛	+ ⅛
DRG Ltd	610	$8⅝	8½	8½	+ ½
Dylex Ltd	1950	$18	17W	18	+ 1
Dylex L A	3200	$18	17¼	17¾	+ ⅝
Estn Can S	s100	$17	17	17	
E-L Fin	225	$9½	9½	9½	
EdL Fin w	l100	345	345	345	
Electro ltd	2525	$17⅞	17¾	17⅞	+ ½
Erie D A	350	$7⅝	7⅛	7⅝	+ ⅜
F—J					
Fairview	1100	$14	13¾	14	+ ¼
Falcon	1253	$59	58	58¾	+ 1
Fanny	500	$11¾	11¼	11¼	—3¾
Fed Diver	100	110	110	110	
Fields S I	3300	$16⅜	16¼	16½	— ⅛
F City Fin	200	$14⅛	14⅜	14⅛	+ ⅛
Fleet Mfg	3012	165	155	155	—15
Foodex S	400	$25½	25	25¼	
F Sea A pr	1400	$13	12¼	13	D ½
Fraser	1350	$14½	14½	14½	+ ¼
Fruehauf	2100	$13¾	13¾	13¾	
Gaz Metr	500	490	490	490	
Gaz M y3w	z20	48	48	48	
Gdn Mang	1030	$8¼	8⅛	8¼	+ ¼
GMC	z7	$73	72¾	73	
Gnstar L w	200	480	470	480	
Gesco Dis	100	$6¼s	6¼	6¼	+ ¼
Glendale	650	$10½	10¼	10½	+ ¼
Glengair	1200	175	170	175	
Gleng B p	100	295	293	295	— 5
G McKay A	400	$6¾	6¾	6¾	— ¼
Graft G	75	$30⅜	30½	30⅞	+ ⅜
GL Paper	300	$15½	15¼	15¼	— ½
GN Capital	3850	$8¼	7¾	7⅞	— ⅜
Gt W Life	200	$74	74	74	+ ¾
Grey G	320	465	450	450	—15
Greyhnd	2200	$20Y	20½	20¾	+ ⅛
GSW Cl A	z10	$18½	18½	18½	
GSW Cl B	z20	$18¼	18¼	18¼	
First	400	$14¾	14¾	14¾	+ ¼
Gulf C	11702	$37	36½	37	+ ¼
Gulf Corp	s 100	$24½	24½	24½	+ ¼
H Group	1100	$15	14⅞	15	+ ⅛
Ham Tr	500	$16⅛	16⅛	16⅛	+ ⅛
Ham Tr V	200	$16	16	16	+ ⅛
Ham Tr pr	300	$30	30	30	+ ½
Hard Crp A	c800	$22½	22⅛	22⅜	+ ⅛
Harlequin	400	$10	10	10	+ ¼
Harris J S	400	280	280	280	110
Hawley F	6100	120	110	120	+10
HWood A	400	150	150	150	—10
Hawker S	1257	380	365	380	+c5
Hawker pr	160	$64	63¼	63¼	—1¾
Hays Dna	2635	$22½	22½	22½	+ ¼
Hedway C	2100	$5¼	5⅛	5¼	+ ⅛
Hemlo H A	802	$15½	15⅛	15¼	+ ¼
MH Cable	150	$15	15	15	
MB Ltd	11545	$24	23½	23⅝	+ ⅛
Magnason	100	$13¾	13¾	13¾	— ¼
Magnetcs	800	120	120	120	
Maher	100	$3.5⅜	35¾	35¾	
Maher pr	175	$8¼s	8¼	8¼	
Maislin I	350	$12¾	12Y	12¾	+ ¼
M Lf Mills	140	$16	16	16	— ⅛
Maritime I	z118	$22	21⅝	22	
Markboro	1675	$8½	8¼	8¼	— ⅜
Markel F	1200	$11¼	11⅛	11¼	+ ⅛
Mas-F	16134	$16¾	16¼	16½	
McGraw H	8200	$7	7	7	
McLaghin	580	$13	13	13	
MEPC	110	$8	8	8	— ¼
MEPC w	200	280	280	280	
Mercantil	c1626	$23⅞	23½	23⅞	—r⅛
Mercn r	11754	570	550	570	
Met Stores	z10	$21⅞	21⅞	21⅞	
MICC	1800	$26¼	25½	26	+ 1
Microsyst	3414	$8	vl 8	8	
Micrsys w	900	320	315	320	
Milt Brick	100	460	460	460	—10
Molson A	6340	$29¾	29½	29⅝	— ⅛
Molson B	z20	$28⅞	28⅞	28⅞	
Mon Life	225	$40	40	40	+ ¼
Monenco	1150	$8¼	8	8¼	+ ½
Mnt Trst	300	$20⅞	20½	20½	
Moore	4781	$48½	47⅜	48⅜	+ ⅜
Morse A	400	$12	12	12	
Morse B	200	$9	8½	9	+ 1
Morse B pr	50	$36½	36½	36½	+ ½
MTS Inter	2000	70	66	69	+ 4
Murphy	1200	$9¾	9⅝	9¾	
Murritt P	2600	425	405	410	—10
Nabrs Dig	500	$13¾	13	13¾	— ¼
NaChrs I	1300	$5¾	5⅝	5¾	
Nat Drug	z0	$6⅜	6⅜	6⅜	
Nat Drug p	z30	$9½	8	9½	
Nat Groc p	z25	$22¾	22¾	22¾	
N Nuring H	1000	230	225	230	+15
Nat Trust	50	$43⅜	43½	43⅞	+ ⅜
Neonex	22725	450	440	440	I 5
NB Tel	200	$14½	14½	14½	— ¼
N Provid D	500	35	35	35	— 3
Nfld LP	550	$13⅞	13¾	13¾	
Noranda	4533	$39¾	39½	39½	+ ¼
Nordair L	1200	$8¾	6½	6¾	+ ⅜
Nor Ctl G	3702	$12¼	12¼	12¼	
Nor Ctl B p	380	$27	27	27	—
Nor Ct 150 p	1550	$25½	25¼	25½	+ ¼
Nor Tar Ch	350	450	425	430	+45
NS Savngs	1000	$21¾	21½	21½	— ⅛
Nowsco W	900	$10¼	10	10⅛	+ ⅛
NSI Mark	2000	$12	11⅜	12	+ ¾
NWL Fin	3100	300	285	295	+35
O—S					
Ocdentl Pt	350	$13	12⅞	12⅞	— ⅛
Oceanus I	z8	130	130	130	
Oil Patch	3525	350	335	350	+20
Okanagan	810	$11	10¾	10¾	— ¼
Ontario Tr	7720	$9¼	9	9⅛	+ ⅛
Orlando R	100	$9¾	9¾	9¾	+ ¼
OSF Ind	250	$10	10	10	
Oshawa A	1200	$11½	11¼	11¼	— ¼
Overind 2 p	1200	315	315	315	
Pac Pete	6866	$40⅜	39⅛	40¼	+ ½
Pac West Ac	1335	524	23½	24	+ 1
Pancana I	4120	320	310	320	+10
Paulin	100	$5	5	5	
Peel Elder	290	$19¾	19⅜	19⅜	+ ⅛
Pembin A	650	$6¾	6½	6⅝	— ⅛
Penningtn	z50	$18½	18½	18½	
PC Jewl	225	$20½	20½	20½	+ ½
PC Jwl A	515	$21½	21¼	21½	+ ½
P Dept S	2555	516	15¾	16	+ ⅜
Petrofina	100	$27	27½	27½	
Pitt Eng B	z50	$10	10	10	
Pitt Eng C	275	$10½	10½	10R	
Pow Corp	1750	$13	12½	12¾	
Pre Cable	1350	$18½	18⅜	18⅜	
Price Com	1240	$10¾	10⅜	10Y	+ ⅛
Prov B Can	z30	$17⅛	17⅛	17⅛	
Que Tel	1300	$17	17	17	+ ¾
Quinte A	1500	145	130	130	—15
Rank Org	1000	$25	24¾	25	+ ⅛
Readers D	700	$28¾	28¼	28¾	+ ¾
Realty C A	2614	$6½	6¼	6½	+ ½
Reed Osir	185	$10¼	10¼	10¼	— ⅛
Reichhold	1000	$22⅛	22	22	+ ½
Reid Litho	z15	$39	39	39	
Reitman	1400	$13	12⅞	12⅞	— ⅛
Revelstk	150	$6½	6½	6½	
Rileys D	1600	175	165	170	+ 5
R Little	800	$6⅞	6⅝	6¾	— ⅛
Rolland	100	$6⅛	6⅛	6⅛	
Rothman	625	$20¼	19¾	19⅞	+ ⅛
Rothmn w	z5	605	605	605	
Rothm A p	zw0	$89	88R	89	
Rothm 2p	2015	$23½	23	23⅜	+ ⅜
Roy Bk	10030	$35E	35	35¼	
Royal Trst	3086	$44¼	44	44¼	+1¼
Russel A	2888	$13⅜	11⅛	11⅜	+ ⅜
Russl H p	950	$45	44	45	+1½
St Maurice	1400	98	97	98	D 1
Sayvette	550	$5¾	5¾	5⅝	— ¼
Schneid	z50	$13¾	14¾	14¾	
Scheid b p	725	$12¼	12¼	12¼	+ ¼
Scintrex	100	200	200	200	+25
Scot York	200	$17	17	17	+ ⅛
Scot Paper	z12	$26	26	26	
Scotts	300	$19U	19½	19½	— ⅛
Scythes	z5	$20	20	20	
Seaway pr	216	$5½	5½	5½	
Secur Cap	7500	155	150	150	— 5
Selkirk A	775	$25	25	25	+ 1
Shaw LE A	z60	$6½	6½	6½	
Shaw Pipe	100	$12¼	12¼	12¼	
Shell A	6538	$53⅜	52⅝	52⅝	— ⅜
Shepherd	2100	$7⅛	7	7	
Shulity's	450	390	360	360	—33
Sifton Pro	100	$6	6	6	— ⅛
Silverwd A	2200	$13½	13½	13½	— ¼
Simpsons	4052	$28	27¾	27¾	— ⅛
Simpson S	450	$38⅛	38	38⅛	+ ⅛
Sklar M	5150	$7 ½	7¼	7½	+ ⅛
Sklar W	400	500	500	500	+ 5
Skyline H	150	$6⅛	6⅛	6⅛	
Slater Stl	2625	$12¾	12⅜	12⅜	+ ⅜
Slater 6 pr	z50	$15¼	15¼	15¼	
Slat W Can	1845	$12⅜	12	12⅜	+ ⅜
Southam	402	$28½	28	28½	+ ¾
Spar Aero	200	400	390	400	
St Brodcst	100	$15¾	15⅜	15¾	+ ¾
St Paving	2110	$21½	20½	21½	+1¼
Stelco	4764	$35½	35	35¼	+ ¼
Steetley I	200	$10½	10½	10½	
Steintron	600	475	475	475	
Ster Trust	200	$9⅛	9	9	
Stuart Oil	400	$8	8	8	+ ⅛
T—Z					
Tamblyn	100	$24¼	24¼	24¼	
Texaco	12785	$53¼	52¾	53	+ ½
Texas Gu I	6775	$16	15Y	15⅞	
Thd CGInv	100	$14⅞	14⅞	14⅞	+ ½
Thom N	47430	$12⅞	12¾	12⅞	
Thom N pr	175	$49	49	49	
Toromont	4900	230	220	225	— 5
Tor Dm Bk	1809	$33	32½	32R	— ¾
TD Bk r	151990	58	53	54	
Tor Star B	1685	$62½	62	62½	+ ½
Tor Star C	200	$62	61½	62	+ 6
Traders A	3800	$19½	19¼	19½	+ ¼
Trader A p	850	$24¼	24	24	— ¼
Trader 65 w	3275	415	410	415	+30
Trader 66 w	1840	835	830	835	+ 5
Transair	3000	350	335	340	— 5
Trnsair w	1300	130	130	130	
Tr Can PL	3528	$46½	46⅛	46⅛	— ⅛
Tr Can Pl p	1150	$41	40½	41	
Tr Can A pr	246	$86¼	85	85	
Tr Can C pr	823	$57¾	56¾	57	— ⅝
Tr Can P w	1370	$14⅜	14	14	
Trans Mt	900	$21⅜	20⅝	21½	+ ¼
Trimac	1010	$10¼	10⅛	10¼	+ ⅛
Trizec Crp	660	$16	16	16	— ⅛
Trizec w	6000	47	45	45	
Tru-Wall	3400	340	325	325	—15
Turbo R	z5	155	155	155	
Un Carbid	195	$16¾	16¾	16¾	
Un Gas	8260	$12⅜	12⅜	12½	
UGas A pr	50	$40	40	40	
UGas B pr	225	$41½	41	41¼	—¾
Union Oil	1500	$47½	47½	47½	+ ½
U Corp 63p	z25	520	20	20	
Un Tire	1000	375	350	350	
Un Wburn	z66	450	450	450	
U Sections	100	$8	8	8	
Van Der	400	$10	10	10	
Van Ness	2000	51	50	50	
Versafd	z50	$9½	9½	9½	
Venpower	300	110	110	110	
Versatl A	z100	$5½	5½	5½	
Villcentre	500	$13¼	13¼	13¼	+ ¼
Wajax	205	$9⅞	9⅞	9⅞	+ ⅛
Walk GW	9503	$48¾	48	48½	+1¼
Weldwod	900	$12	12	12	
Wstburne	1300	$14¾	14¾	14¾	+ ¼
Wbur A p	350	$44	43¾	44	+ 1
Wburn wt	300	970	970	970	
Wcoast Pt	325	$9½	9¼	9½	+ ¼
W Pet A p	zw0	$28⅜	28⅜	28⅜	
Westc'st	9700	$22½	22⅛	22⅜	
Wcast w	11300	490	465	475	— 5
Westfair	300	$27	27	27	— ¼
Westfair p	z25	$17½	17½	17R	
Westeel	475	$21⅞	21⅞	21⅞	+ ¼
W Brdcast	200	$15	15	15	+ ¼
W Bcas A p	475	$45	45	45	+ ½
W Realty	1640	$7⅛	7	7	+ ¼
W Realty w	700	305	305	305	+10
Westnhse	1625	$21¾	20⅞	21¾	+1⅛
Weston	1225	$21½	21¼	21¼	+ ⅛
Wstn 6pr	125	583	82¼	82¼	—1⅜
Sandwell	600	360	355	360	+ 5
White Pas	700	$12¼	12	12¼	+ ¼
White P w	300	5	5	5	+ 3
Whonok A	1200	$17	16¾	16¾	— ⅜
Wiley Oil	1204	$19¼	18⅜	19	+ ⅛
Winco S	900	$10	10	10	
Woodwd A	6500	$27½	27¼	27¼	— ¼
YR Prop	z10	$10E	10⅜	10⅜	
Zellers	1300	$17¼	17⅛	17¼	+ ⅛
Zenith	100	310	310	310	

Total sales: 2,100,000

OILS

Alt East G	800	770	765	770	+10
Alminex	1700	615	605	615	+ 5
Am Leduc	7000	6½	6½	6½	
Asamera	1400	$12¾	12½	12⅝	+ ¼
B POG	30649	620	610	615	
Bracell P	200	205	200	205	+ 5
Calvert	1000	9½	9½	9½	
C Geother	1580	145	145	145	— 1
CNor West	1500	455	435	455	+10
CS Pete	8475	790	760	775	+10
CS Pete w	1175	420	415	420	+ 5
C Bonanza	2000	120	120	120	— 1
C Ex Gas	3300	360	355	355	
CHomestd	9283	$10¼	995	10	+10
CLL Pete	1000	38	37	37	— 5
CReserve	1400	510	490	490	—10
Cdn Sup O	2650	$53¾	53⅜	53¾	+ ⅜
Charter Oil	100	415	415	415	
Chieftan D	9890	$13	12¾	13	+ ⅜
Clar kCan	4200	265	250	265	— 5
Decca R	1800	425	415	415	—10
Francana	2620	$11⅜	11⅛	11¼	
Gr Plains	z45	$32⅜	32⅜	32⅜	
Gt COilsds	>z25	820	820	820	
Houston O	9992	310	300	305	— 5
Houston w	4300	52	50	50	— 1
Inter Tech	3000	75	70	75	— 2
Lochiel	5500	189	184	188	+ 4
Midcon	6500	82	80	81	— 1
Mineral R	4564	66	61	66	+ 1
Nat Pete	2520	119	116	115	— 5
NC Oils	3725	615	600	600	— 5
Nthld	10300	59	54	54	— 3
Numac	13990	$20⅜	20	20¼	+ ⅜
Oakwood P	1943	160	158	158	— 2
Page Pet	950	235	235	235	
POcean	19509	$15½	15¼	15⅜	+ ¼
PanCdn P	3175	$14½	14⅛	14¼	— ¼
Peru v	6508	40	38	38	— 3
Petrol	1000	132	132	132	— 2
Pinnacle P	3500	37	36	36	— 2
Place G	3800	90	87	88	+ 1
Ponder	3000	52	50	51	— 1
Pey to Oils	2426	270	266	270	—5
Peyto Oils	2426	270	266	270	— 5
Puma P	2000	72	72	72	
Ram	2100	289	280	280	— 4
Ram r	68400	15	13	13	— 2
Ranger	5900	$25½	24⅞	25⅛	+ ⅜
Scurry Rn	7522	$14⅛	14	14	
Siebens	825	$13	12⅜	12⅝	
Sogepet	1675	175	160	161	—19
Spooner	7000	80	78	80	+ 3
Sundle	19650	770	735	735	+ 5
Total P A p	600	$16¾	16½	16½	— ⅛
Tr Can	14448	88	83	85	+ 1
U Can	21364	660	640	650	+20
Un Ree fP	500	14	14	14	— ½
Ulster Per	4950	134	132	132	+ 2
Voyager P	3089	680	665	680	+ 5
W Decalta	4950	625	615	620	+ 5

Primary Distribution

The shares of the following companies may be considered as being in primary distribution through the facilities of the Exchange pursuant to a Statement of Material Fact.

e — previously issued shares.

Norlex e	1500	21	21	21	+ 1
Vermont	1500	38	38	38	— 1

Most Active Stocks

NEW YORK (Dow Jones)

30 Industrials	951.31, up 8.50
20 Transport'n	213.78, up 1.54
45 Utilities	114.36, up 1.21
67 Stocks	309.00, up 2.71

Volume: 14.19 million.

TORONTO

154 Industrials	208.28, up 1.26
12 Golds	183.63, dn 1.28
29 Base Metals	85.64, up 0.01
19 West'n Oils	249.88, up 0.66

Volume: 2.10 million.

COMMODITIES

	Open	High	Low	Close
Silver—New York				
Oct.	——	18.45	18.45	18.45
Nov.	——	18.60	18.60	18.61
Dec.	——	18.95	18.82	18.82
Lumber—Chicago				
Nov.	166.00	167.50	166.00	167.50
Jan.	160.10	161.50	159.80	161.50
May	139.00	144.50	142.50	143.10
Pork Bellies—Chicago	

Single Lusitano Tally Sinks Soccer Leaders

Albert Lima pounded in the goal Sunday that gave Lusitanos a 1-0 shutout over leading Oak Bay in a Vancouver Island Soccer League match at Centennial Stadium.

In the only other match, Cosmopolitan Royals deafeated host Courtenay, 7-3.

Rudi Keubler led Royals with six goals while Theo Vandenburg booted a single. Brian Parkins, Dave Stevens and Keith Johnson counted for Courtenay.

Island League table and results of matches in the Victoria and District League:

ISLAND LEAGUE

	P	W	L	T	F	A	Pt.
Oak Bay	6	4	1	1	17	9	9
UVic Vikings	5	3	1	1	17	9	7
Cosmo Royals	6	3	2	1	20	10	7
Nanaimo	5	3	2	0	13	10	6
Lusitanos	6	2	3	1	8	15	5
Courtenay	6	0	6	0	10	33	0

DISTRICT LEAGUE

Division I

	P	W	L	T	F	A	Pt.
London BC	5	4	0	1	18	10	9
Victoria West	5	3	0	2	19	4	8
Gorge	5	3	2	0	19	16	6
Oak Bay	5	2	2	1	11	9	5
Royals	5	2	3	0	6	8	4
Prospect Lake	5	2	3	0	9	12	4
Longhorns	5	2	3	0	12	17	4
Norsemen	5	0	5	0	7	25	0

GORGE (3) — Dennis Magee 2, Danny Green; PROSPECT LAKE (1) — Wayne Orton.

OAK BAY (1) — Barry Moens; VICTORIA WEST (1) — Jimmy Lynch.

LONDON BOXING CLUB (5) — John Leier 3, Randy Franz, Al Mann; LONGHORNS (2) — Cees Vanden Buick, Rick Cook.

COSMOPOLITAN ROYALS over UVIC NORSEMEN 1-0 by default.

DIVISION II

	P	W	L	T	F	A	Pt.
Saanich Braves	5	4	0	1	24	3	9
Victoria West	5	4	0	1	19	4	9
Labatts	5	3	1	1	9	6	7
Village Green	5	2	3	0	9	16	4
London BC	5	2	3	0	7	15	4
Castaways	5	1	3	1	6	8	3
Oak Bay	5	1	4	0	7	13	2
Gorge	5	1	4	0	4	20	2

GORGE (2) — Yukio Ozawa 2; LABATTS — No score.

VICTORIA WEST (4) — Butch Foster, Bob Bowles, John Coates, John Yankowski; VILLAGE GREEN (1) — Bill Bleeks.

LONDON BOXING CLUB (2) — No scorers turned in; CASTAWAYS (1) — Brian Heaps.

SAANICH BRAVES (3) — Curtis Olsen, Curtis Henry, Dick Sam; OAK BAY — No score.

DIVISION III

	P	W	L	T	F	A	Pt.
Longhorns	5	4	1	0	19	5	8
Kickers	5	3	2	0	11	12	6
PPCLI	5	2	1	2	14	22	6
William Head	5	2	2	1	17	16	5
Tudor House	5	2	2	1	13	12	5
Royal Roads	5	2	3	0	14	13	4
East Saanich	5	2	3	0	7	15	4
London B.C.	5	1	4	0	3	13	2

KICKERS (2) — Rudy Stein, Ivan Graf; LONGHORNS (1) — Scorer not turned in.

PPCLI (7), EAST SAANICH (1) — Scorers not reported.

TUDOR HOUSE (3), LONDON BOXING CLUB (0) — Scorers not reported.

ROYAL ROADS (7), WILLIAM HEAD (2) — Scorers not reported.

PRO BASKETBALL

NATIONAL ASSOCIATION

Milwaukee 104, Cleveland 84.
Los Angeles 104, Chicago 99.
Seattle 120, Portland 119.

Saturday

New York 111, Philadelphia 88.
Milwaukee 91, Buffalo 63.
Boston 104, Baltimore 101.
Kansas C.-Omaha 108, Atlanta 101.
Detroit 103, Cleveland 96.
Chicago 130, San Diego 97.
Golden State 104, Portland 97.
Phoenix 129, Seattle 117.

AMERICAN ASSOCIATION

New York 119, Utah 116.

Saturday

New York 113, Indiana 104.
Virginia 119, Carolina 110.
Kentucky 112, Utah 92.

JUVENILE SOCCER

DIVISION I

Oak Bay United 3, Lakehill Kiwanis 2.
Esquimalt London Boxing Club 1, Boys' Club 0.

DIVISION II

Gordon Head Shell 1, Lakehill Kiwanis 4.
Lakehill Totems 0, Matthews Heating 4.

DIVISION III

Oak Bay Optimists 0, Gorge Canadians 3.
Lakehill Eagles 2, Gordon Head Machinists 3.
Matthews Heating 1, Peninsula Cougars 2.
Gordon Head Cosmos 1, Lakehill Kiwanis 4.
Gorge FC 7, Prospect Lake 0.
Evening Optimists 6, View Royal Eagles 1.
Langford Legion 3, Boys' Club 1.

Saturday

DIVISION IV "A"

University Heights Esso 4, Oak Bay Optimists 0.
Gorge FC 2, Evening Optimists 1.
Columbia Ready-Mix 3, Peninsula Lions 0.
Lake Hill Builders 5, Esquimalt London Boxing Club 0.

DIVISION IV "B"

Cordova Bay Chiefs 4, Gorge Canadians 0.
Victoria Optimists 6, Esquimalt Meat Market 0.
View Royal Wanderers 2, Peninsula Rovers 0.

DIVISION V "A"

Gorge FC 3, Peninsula Wanderers 0.

DIVISION V "B"

Cordova Bay Royals 3, Boys' Club 0.
Saanich Lions 2, Lake Hill Lions 0.
Cadboro Bay Rovers 4, Gordon Head Cablevision 3.
Esquimalt Metro Toyota 1, Evening Optimist Golds 0.

DIVISION V "C"

Gorge Canadians 4, Rados Finishers 3.

DIVISION VI "A"

Gorge FC 2, Lake Hill Paragon Cleaners 1.
Gordon Head Cosmos 3, Oak Bay Optimists 1.
Evening Optimist Olympics 2, Lake Hill Suburban Motors 1.
Esquimalt Lunt Design 3, Cadboro Bay Hotspurs 1.

DIVISION VI "B"

View Royal Stampeders 4, Boys' Club 0.
Langford Legion 91 4, Evening Optimist Golds 3.
Cordova Bay Spartans 2, Saanich Leos 1
Phelps Development 7, Acme Commercial Painters 0.

DIVISION VI "C"

Peninsula Firefighters 4, Esquimalt Shoe Renew 1.
Sooke 2, Langford Six Mile 0.

DIVISION VII "A"

Gorge FC 1, Evening Optimist Golds 0.
Peninsula Vikings 2, Lake Hill Gillespie 2.
B.C. Land 3, Legion 91 0.
Oak Bay Spartans 4, View Royal Kickers 3.

DIVISION VII "B"

Oak Bay Tigers 4, Marit Insurance 1.
Cadboro Bay Pirates 2, Peninsula Hawks 1.
Esquimalt Meat Market 11, Gorge Canadians 0.
Colwood Plaza 2, Esquimalt Aqua Pacific 1.

DIVISION VII "C"

Lake Hill Roadrunners 4, Evening Optimist Blues 1.

DIVISION VIII

Saanich Peninsula United 2, Saanich Warriors 0.
Saanich Peninsula Falcons 4, Oldfield Service 0.
Lake Hill Gallaugher Home 7, Cordova Bay Cougars 0
Lake Hill Tiger Cats 3, Cadboro Bay Buccaneers 0.
Oak Bay Optimists 13, Evening Optimist Blues 0.
Phelps Construction 7, Sooke Supersonics 0.
Gorge 1, Ridley Development 0.
Esquimalt Lions 2, View Royal 0.
Evening Optimist Cobras 6, Gorge "B" 0.
Boys' Club 3, Kings Superfoods 3.
Esquimalt Chargers 3, Imperial Building Supplies 0.

DIVISION IX

Oak Bay Optimist Whites 2, Gordon Head Eagles 0.
Peninsula Jets 1, McKenzie Esso 1.
Boys' Club 1, Peninsula Flyers 0.
Prospect Lake FC 6, Northridge 0.
Cadboro Bay Vikings 2, Cordova Bay Hawks 0.
Oak Bay Optimist Greens 3, Esquimalt Lions 0.
Evening Optimists 8, Sooke Dynamos 0.

DIVISION X

Evening Optimist Blue Jays 1, Northridge 0.
Cadboro Bay Rangers 0, Oak Bay Optimists 0
Victoria Cablevision 5, Prospect Lake FC 0.
Evening Optimist Blues 2, Esquimalt Rangers 0.
Radicon 4, Gordon Head Cosmos

P.S.! SALE
SWEATERS
Peter Scott — Dalkeith
SKIRTS
One Week Only
Piccadilly Shoppe
1017 Government St.

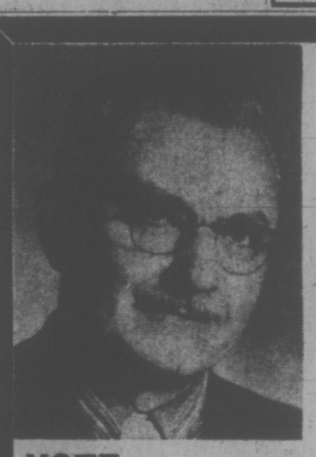
Social Credit
VOTE
Clifford STRETCH
Well-known local businessman, active in community affairs.
Drop by our Headquarters for coffee—742 Johnson Street
Inserted by Social Credit Party

SUPER FOOD! CAPITAL 50 WEST BURNSIDE
FREE DELIVERY
OPEN EVERY DAY
9 a.m. to 9 p.m.
Prices Effective
Oct. 22, 23, 24, 25
Sun., Mon., Tues., Wed.
BIG SAVINGS EVERY DAY
We Reserve the Right to Limit Quantities

FRESH PORK RIBLETS 3 lbs. 1.00
FLETCHER SMOKEHOUSE BACON 1-lb. pkg. 89c
ROYALE FACELLE 3-Ply FACIAL TISSUE 3 Large Boxes 1.00
Five Roses FLOUR 20-lb. Bag 1.39
CATELLI Long Spaghetti 2-lb. Box 39c
BONUS STEW Beef - Irish - Chicken and Turkey 3 15-oz. Tins 1.00
YORK Strawberry JAM 24-oz. TIN 69c
GREEN GIANT FROZEN Peas, Niblet Corn, Cut Green Beans, Mixed Vegetable. Mix 'n Match. 3 10-oz. Boxes 1.00
FAMILY SIZE Bathroom Tissue 4 Roll Pkt. 55c
SWEETHEART Liquid Detergent 32-oz. Plastic 45c
FRESH No. 1 BULK CARROTS 10 lbs. 79c
B.C. Red McIntosh APPLES 4 lbs. Cello Pak 59c

the Bay

Co-ordinate Clearance

Some things are just too good to hush up — and this is one of them! First of all, the Bay made a special purchase of this season's kickiest co-ordinates from a famous (and generous) manufacturer. It was a fantastic buy for us, and we're passing it on to you. That means **a big saving on the usual selling price!** Then, getting carried away with the spirit of it all, we also reduced the prices on our regular stock from the same manufacturer. So that means **twice as many great buys for you!** Come look them over. You'll find blazers, shirts, pants and skirts in the colours and styles to be seen in this fall. All in the easiest - care acrylics and orlons . . . at the easiest - to - take prices you've ever seen! Sizes go from 8 to 18, Small to Large — so you're sure to find the right one for you. Now aren't you glad we didn't hush it up?

Sportswear, Downtown, (Third floor), Lougheed, Richmond, Surrey, Victoria

Personal Shopping Only Please

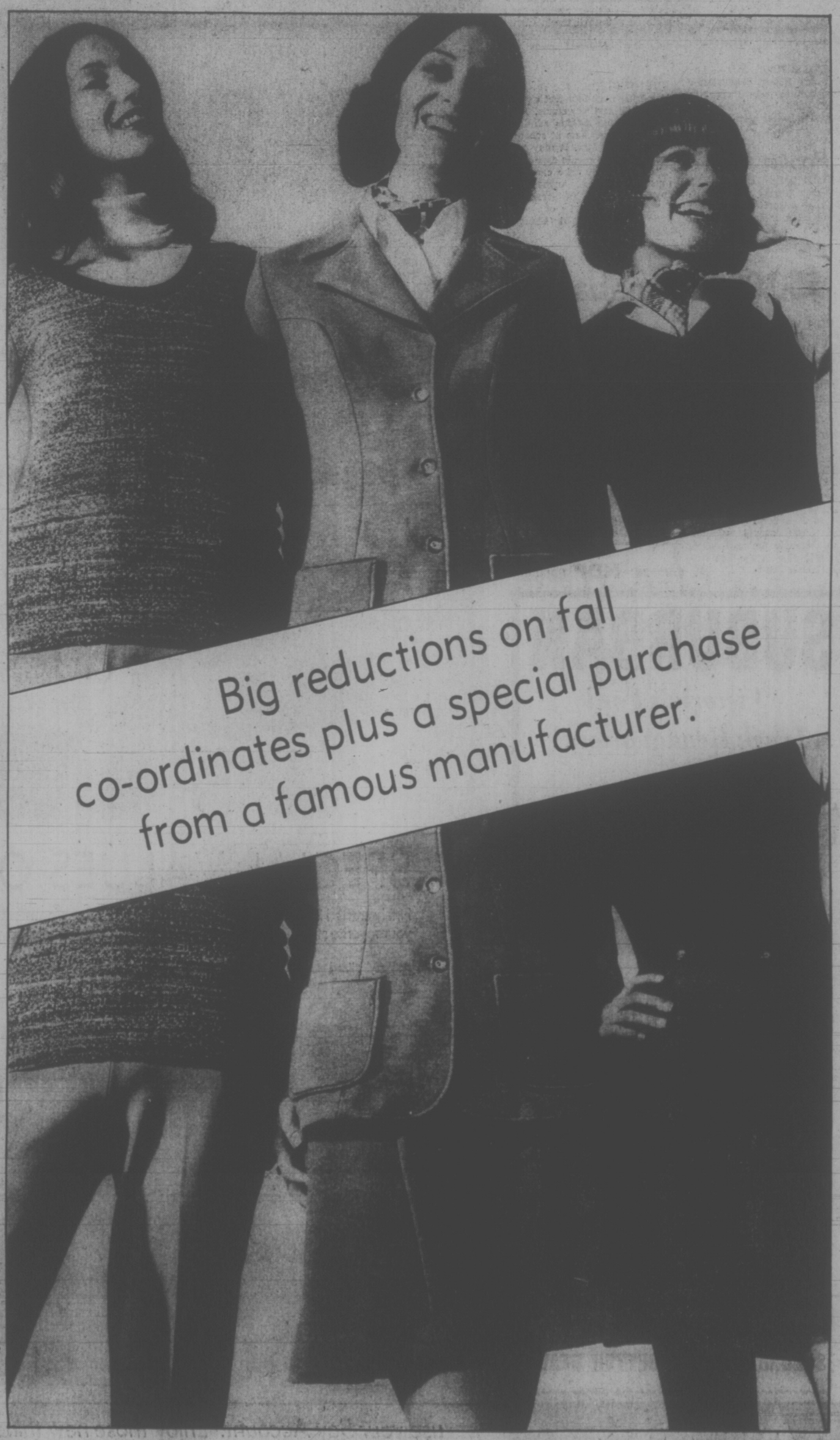

STORE HOURS: 9:30 A.M. 'TIL 6 P.M. DAILY, THURSDAY AND FRIDAY 9:30 A.M. 'TIL 9:30 P.M. FREE CUSTOMER PARKING IN THE BAY 3-LEVEL PARKADE. PHONE 385-1311. GULF ISLANDS AND ISLAND CENTRES OUTSIDE GREATER VICTORIA PHONE ZENITH 6040 TOLL FREE.

There's more for you downtown

Hudson's Bay Company

A Great Performance by Singer Lauris Elms

By AUDREY JOHNSON
Times Staff

It is many years since the fabled Marian Anderson last visited this city, but not since then have we heard anything as amazingly beautiful as the contralto vocie of Lauris Elms.

The Australian artist is in Victoria for guest appearances with the Victoria Symphony Orchestra and a solo recital Wednesday.

Once in a long while, if the gods smile on us, we are privileged to hear a great live performance of a master work.

The audience at the Royal Theatre Sunday had that experience when Miss Elms, with Laszlo Gati and the orchestra, performed Bach's demanding and deeply moving Cantata No. 170, O blessed rest, and the Gustav Mahler cycle of four Songs of a Wayfarer.

This is music of the greatest richness, purity and emotional depth. Its performance requires a high technical expertise and an equally exceptional artistry.

To it Miss Elms brings her great gift — a voice of magnificent proportion, range and lusciouness — an absolute technical mastery of the instrument and the sensitivity that enables her to convey emotion and mood most poignantly.

Her tone, even at its darkest is alove with a subtle luminosity which enlarges in her upper registers to an incomparable golden resonance.

The elegance and shapeliness of her phrasing and the air of simplicity and ease with which she sings the most convoluted passages in the Bach, are sufficient witness to her great technical attainment.

Mahler's four songs of unrequited love are sung in the original German. But no translation can do more for one's comprehension than Miss Elms' artistry does.

Reflective sadness, the attempt at consolation through contemplation of nature, the passionate outcry and the heartbreak — all moods are illuminated and communicated through the singer's genuine and high art.

The ensemble of chamber orchestra with singer is a close one, especially in the Cantata and his was well controlled by Gati. The tutti was quite impressive with an especially fine organ obligato part played by Richard Proudman.

Gluck's Iphigenia in Aulis overture and the Beethoven fourth symphony balance the program effectively.

Iphigenia was a satisfactory prelude to the Bach, a well wrought non-florid dramatic piece with which the orchestra seemed comfortably at home.

Beethoven is one of his sunniest moods is represented by the fourth symphony. Gati produced a taut, suspenseful atmosphere with the opening adagio and excellent vitality when the movement exploded into gaiety.

The lovely adagio was tonally warm and lyrical. Fine work from the horns and woodwinds was matched here with a limpid sound from the strings and in the final movement, with shimmering sixteenth note passages that were played with percision and "bite."

Tonight's repeat performance begins at 8:30 p.m.

NEW PROTEIN FOOD

VANCOUVER (CP) — The harvest of a tiny antarctic fish could yield a high-protein food source of about 10 times the total fish tonnage currently taken by the world's fisheries, says fisheries biochemist Timothy Parsons.

Parsons told a UBC oceanography department meeting that the supply of antarctic krill, a plankton-like fish" about the size of your fingernail," could yield a harvest of about 500 million tons.

Parsons, who works at the Fisheries Research board in Nanaimo, said techniques for harvesting the tiny fish are still at an early stage of development.

He said the Soviets have an experimental fleet of 16 ships catching 20 tons of krill a day.

VOTE
HANSEN, F. X
Inserted by
NDP

IT'S MACDONALD'S FURNITURE EVERYTIME
For Westinghouse Washers and Dryers
MacDONALD'S WASHING SALE
1420 Broad
383-1171

'Tourist' Crackdown Delays Air Passengers

TORONTO (CP) — Passports, airline tickets and money were taken from some passengers arriving at Toronto International Airport on two flights from Jamaica Sunday as immigration officials cracked down on "tourists" they think are planning to stay in Canada.

The passengers — at least 14 of them from Haiti — complained that they were delayed for two hours or more, even though the immigration department had assigned more staff at the airport to help weed out people who say they are coming here as visitors, but in fact intend to stay.

The immigration department decided last week that more staff was needed to check the flow of the "visitors" who try this back-door method of gaining permanent residence.

It is up to the travellers to satisfy officials that they are bona fide visitors, a spokesman said at the time. Criteria include possession of a return air ticket, enough money for the visiting period and the names of people they "legitimately intend to visit."

Canada allows people to come from other nations as visitors and apply later for landed immigrant status. Officials frown, however, on people coming here, supposedly as visitors, with no intention of going home.

Several of those who were detained Sunday finally went on their way without passports, tickets and some of their money, but were assured it would all be returned when they leave.

MULLINS MARINE
10-SPEEDS
LOW DOWN PAYMENT
925 YATES STREET

TRADE-A-TAPE
at
CORONA STEREO
TAPE CENTRES
240 DOUGLAS — 388-5311

Simplicity

Today things can be simpler . . . but with enough tradition to be mindful of all concerned.

McCALL BROS
FUNERAL CHAPELS
1400 Vancouver Street 385-4465

BEFORE THE JUDGE

A man who attempted to break into a drug store Oct. 6 because he said he needed some pills was given a suspended sentence and an 18-month probationary term by Judge Edmond Jorre de St. Jorre in provincial court Friday.

William Leslie Klassen, 18, of 1120 McClure, was spotted by police about 2 a.m. carrying a large rock, a flashlight and wearing one glove.

Victoria police testified that Klassen had broken two windows at the rear of Aaronson's Drugstore, 1089 Fort, but found the windows were barred.

"I'm a long-distance runner and I have sleeping problems. My doctor gave me some pills and they didn't work," said Klassen.

Prosecutor John Macintyre said the explanation was "totally absurd."

★ ★ ★

A 22-year-old Quebec man was given a suspended sentence and a six-month probational term by Judge William Ostler for possession of a narcotic.

Maurice St. Laurent was checked by Victoria police Oct. 18 while playing guitar in the 1300-block Douglas. A small amount of hashish was found on his person.

DEEPSEA SHIPS IN PORT

All cargoes are forest products unless otherwise stated. Place names are destinations, not ports of registry.)

Esquimalt — Aegean Sea, in for repairs; Xanadu, cruise ship.

Crofton — Speybank.

Nanaimo — Shutoh Maru.

Port Alberni — Jag Darshan; Belstar; Inca Capac Yupanqui.

Advertisement

Why Are You a Bore?

A noted publisher in Chicago reports a simple technique of everyday conversation which can pay you real dividends in social and business advancement and works like magic to give you poise, self-confidence and greater popularity.

According to this publisher, many people do not realize how much they could influence others simply by what they say and how they say it. Whether in business, at social functions, or even in casual conversations with new acquaintances there are ways to make a good impression every time you talk.

To acquaint the readers of this paper with the easy-to-follow rules for developing skill in everyday conversation, the publishers have printed full details of their interesting self-training method in a new booklet, "Adventures in Conversation," which will be mailed free to anyone who requests it. No obligation. Send your name, address, and zip code to: Conversation, 555 E. Lange St., Dept. 630-43, Mundelein, Ill., 60060. A postcard will do.

A series of informal talks by well-known historians and by people who have lived the history exhibited in the British Columbia Provincial Museum's MODERN HISTORY GALLERIES. The programs will take place in the new galleries at 8 p.m. each Wednesday. Free admission.

October 25
Dr. Willard Ireland, Provincial Archivist.
Anecdotes and humorous stories of the Last Best West in an introduction to the Modern History Galleries.

November 1, To Be Announced.

November 8
Ainslie Helmcken, City Archivist. Informal reminiscing about young Victoria and the people who settled in the community.

November 15
Dr. David Chuen-Yan Lai Assistant Professor, UVic.
Discussion about the Chinese people who played an important role in the development of Victoria at the turn of the century.

November 22
Gerry Wellburn Director, Duncan Forest Museum.
Stories about an industry that has progressed from a tough woodsman's world to present day logging and milling.

November 29
Bill Ward Editor, Wildlife Review. Prospecting memories of "Gold Pan Bill", a Barkerville resident in the 1930's.

LIMITED TO 50 PEOPLE

If you wish to attend the series, please fill out the following and mail to:

Education Services
British Columbia Provincial Mustum
Parliament Buildings
Victoria, B.C.

Name .....
Address .....
Telephone .....
No. of People: .....

BCPM British Columbia Provincial Museum
Education Services

The Time Is Now
The Woman Is You

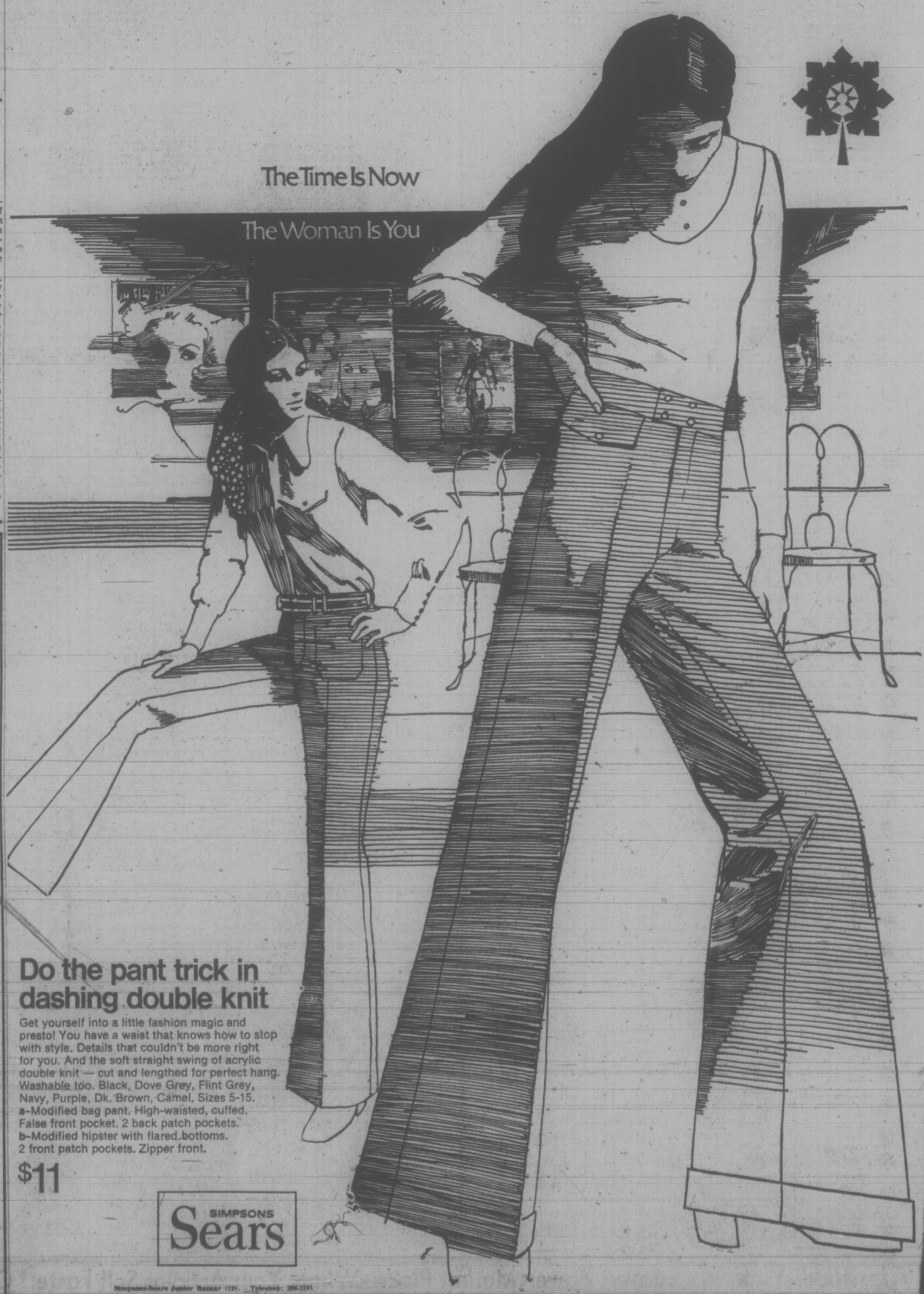

Do the pant trick in dashing double knit

Get yourself into a little fashion magic and presto! You have a waist that knows how to stop with style. Details that couldn't be more right for you. And the soft straight swing of acrylic double knit — cut and lengthed for perfect hang. Washable too. Black, Dove Grey, Flint Grey, Navy, Purple, Dk. Brown, Camel. Sizes 5-15.
a-Modified bag pant. High-waisted, cuffed. False front pocket. 2 back patch pockets.
b-Modified hipster with flared bottoms. 2 front patch pockets. Zipper front.

$11

SIMPSONS Sears

Simpsons-Sears Junior Bazaar (19). Teleshop: 386-3181

Simpsons-Sears Hillside: 3190 Shelbourne Street. Lots of Free Parking . . . No Tickets, No Time Limit (10-23)

250 HOUSES FOR SALE

JACK MEARS
OAK BAY REALTY LTD.
2194 Oak Bay Ave.
201 - 727 Johnson

"The Professional People"

OAK BAY OFFICE
2194 Oak Bay Avenue 598-3321

PRICE REDUCED FOR QUICK SALE!
NOW ONLY $20,500.
Owner has bought another house and must sell this clear title — 2 bedroom — full basement — retirement home. So if you want a small house with a large garden on a quiet treed avenue, call DENNIS BERRY at 598-3321 or 479-5724.

LOTS OF SPACE
Want a small cottage with plenty of yard storage? See this home on two lots on valuable Douglas Street and call 3929 Douglas Street and call NORM WALLACE. Asking only $25,500 for two properties. 598-3321. MLS 2114.

LARGE HOME PLUS IN-LAW SUITE
Jubilee area. 3-bedroom stucco home plus 3-room in-law suite. Separate dining room. Large kitchen. 2½ bathrooms. Sundeck. Asking only $24,900. Offers invited. Call NORM WALLACE at 598-3321.

Downtown Office
201-727 Johnson St. 386-2291

BRAND NEW AND DIFFERENT!
This quality three bedroom home, on beautiful landscaped property, has large bright kitchen, living room with stone fireplace, separate dining room both with parquet oak floors. Utility room also on main floor. Downstairs a finished rec. room with brick fireplace. Also two sundecks and double garage. Must be seen to be appreciated. Priced at $43,800. Call: ELEANOR RUSSELL at 386-2291 or 392-9782.

LAKEHILL AREA
New home close to all facilities. Features 25 ft. sunken living room with raised hearth stone fireplace, three large bedrooms and two bathrooms. Full high daylight basement is roughed in for rec. room, bathroom and fireplace. Priced at $33,900. with excellent financing. See this quality home with: GORDON COOK at 386-2291.

HANDY TO SHOPPING
This attractive near new split level family home is ideally situated close to excellent shopping, schools and transportation. The cozy living room has a sandstone fireplace, a separate dining area, and well arranged kitchen invites easy living. Upper level has 3 good sized bedrooms and bath. Grounds are nicely landscaped. A real good buy at $26,500. Call: ROY GOULD at 386-2291.

BE CREATIVE!!!
This house has a full high basement with 3 pce bath and is just waiting to be developed! Loads of room for a growing family with 3 bedrooms on main — master ensuite. Gleaming hardwood floors, attractive fireplace and a bright kitchen spell "HOME" but it needs a FAMILY. Close to amenities but removed from the hustle and bustle, this two year old can be yours for $27,500. For viewing and financing call: MARKIE MUNN at 386-2291.

TILLICUM $25,900.
COBLINS ROOST
Room for all your little witches in this immaculate three bedroom bungalow. Ample parking for several brooms plus four or five cars and trucks under the sturdy double carport and concrete apron. Bath and a half, log burning fireplace, sunny cabinet kitchen and more. Call: RON MATHEWS at 386-2291.

SIDNEY $16,900.
NO TRICK
Just a treat for the smart buyer. Cosy two bedroom bungalow on double lot and just one short block from the sea. This one is a good buy Halloween or anytime. Call: RON MATHEWS at 386-2291 now.

NEW LISTING
(First Time Advertised)
DEEP COVE VIEW
BACK TO NATURE
4 BRs — 2 BATHS
ON HALF ACRE LOT
$49,900 — TERMS
This beautiful modern (2½-year-old) family home is located on a completely treed (DOGWOOD, ARBUTUS and CEDAR) easy-care lot (127x173 approx.) above Chalet Road — LR facing West with SEA VIEWS (the sunsets are unbelievable!) On the main floor we have 1414 sq. feet of luxury living space beginning with a broadloomed living room with CEILING RH brick fireplace and 14-foot picture window. Large dining room (15x14.3) with sliding glass doors to spacious sundeck (13x26). Dream kitchen with loads of cupboard space, BUILT-IN RANGE AND OVEN AND GARBURATOR, UTILITY ROOM RIGHT OFF THE KITCHEN (really handy), plumbed and wired for W-D. Two broadloomed bedrooms and de luxe 4-pc. bathroom. Down we have another 1414 sq. ft. with 2 bedrooms, 3-pc. bathroom and a large rec. room with floor-to-ceiling RH brick FP. You also have seaviews from here. Downstairs could easily be converted into an in-law suite with its own kitchen. I'm enthused. What else can I tell you? This home is well built — 2x10 joists with 16-inch centres. Shake roof. Modern OIL-FIRED HW HEAT with automatic control for FOUR SEPARATE ZONES. 150-AMP WIRING plus 220 in HUGE SEPARATE DOUBLE GARAGE (36x22) which also has a shake roof. THIS IS A RARE COMMODITY ON TODAY'S MARKET. CALL ROBERT YOUNG 383-4124 anytime or 384-3994 or J. B. YOUNG 598-1818 or 383-4124 anytime. Park Pacific Investments Ltd.

P.
R.
B.
P. R. BROWN & SONS LTD.
The PEOPLE to SEE ARE
P.R.B.

MINI FARM — Nearly two acres of level, arable land and 4-bdrm. ranch-style home. City light and water. Price $41,900. MLS No. 1232. 385-3435 MRS. HARTT ANYTIME

—P.R.B.—

PROPERTIES WANTED
SINCERE PURCHASERS
(1) Client wants building lot, greater Victoria area or Saanich Penn. approx. Price $9-$10,000.
(2) 2-bedroom, basement home, prefer dining room but not essential. Oaklands — High Quadra area preferred. Approx. Price $22,000. Call anytime.
385-3435 TED HUEBNER 477-5164

—P.R.B.—

HANDYMAN'S SPECIAL
REDUCED TO $9,900
Women's Institute Hall — corner of Wilkinson and Roy Rd., Saanich. Floor area 18x44 plus basement. Lot size 50x107. Small kitchen and 1-pc. bath. This hall quite satisfactory as is for meeting, etc. Maybe could be converted to family residence.
L. C. KNIGHT 385-3435

—P.R.B.—

P. R. Brown and Sons Ltd.
762 Fort St., Victoria, B.C.

TOWN and COUNTRY
89 REGINA AVE.
$20,900 FULL PRICE
Try your down payment on this clean, cosy, 2 BR. bungalow, close to schools, shops and transportation. Ideal starter or Retirement home. Fruit trees and 2 car garage. Drive by and call for viewing. MLS No. 2238, Tony Buckle, 656-3157. Brentwood Properties and Insurance Agency Ltd. 652-1141.

OPEN HOUSE TODAY. 4:30-6 p.m. duplex. 45 South Turner. 382-2997.

250 HOUSES FOR SALE

—A—
—B— —C—
FORT at BROAD
384-9335
A. BERNARD AND CO. LTD.
655 Fort St.

$58,500
P.S. — DON'T JUST DRIVE BY, BUT FOR A PLEASANT SURPRISE, DO COME IN, AS THIS HOME MUST BE SEEN INSIDE TO BE APPRECIATED.
Wil Wilson, 384-9335, 477-4328 Res.
Mr. C. Belcher, 384-9335, 383-2848

NO-STEP BUNGALOW
Situated in the Gorge area on a quiet street in excellent condition inside and out. Living room with fireplace. Two bedrooms. Utility room off the bright cosy kitchen. Drive-in garage. Nice garden is easily maintained. Good financing is available, quick possession. Priced to sell at
$19,800

HEART OF OAK BAY
Well maintained family home located near Oak Bay High Schools and Willows Elementary. 4 upstairs bedrooms, large living room with FP; dining-room with built-in sideboard and FP. Modern bright kitchen with eating area. Wall to wall in large 35'x12' full ceiling rumpus room. New wiring, plumbing, hot air oil heat, oak floors on main floor. Easy care lot, low taxes. Full price $32,900. Terms and mortgage available. Phone 592-7757 for appointment to view.

253 COUNTRY HOMES AND PROPERTIES

CENTRAL SAANICH
BRENTWOOD BAY—½ ACRE
Lovely 3 bedroom family home, 7 yrs old, close to school and shops in area of newer homes, on quiet street. Cathedral entrance, oak floors throughout, full basement with rec room, and 4th BR. Grounds fully landscaped with large oak trees, lawns and veg. garden. This property is on sewer with potential subdivision into an extra lot.
Asking price $34,800.00—terms.
385-3435 AL VICKERS 652-2266

CHATWELL DRIVE—100'x170' LOT
Quality built 3-bedroom family home on a large level country lot. Over 1300 sq. ft. of luxury living area.
—22'x16' living room with sandstone FP, w-w shag carpets.
—Bright spacious kitchen with D.A.
—Full high basement with large rec. room, utility for W-D, extra bedroom and an area for workshop.
—Double carport with huge sundeck.
Many extras, ideal for growing family. Asking $42,000 — Terms.
John Evans 385-3435 Al Vickers
P. R. BROWN AND SONS LTD.

MILL BAY ½ ACRE
SEAVIEW — $29,500
There's a wide frontage on this attractive property with an older home of superior construction. It has a living room with hardwood floor, a nice fireplace and big bay window with lovely seaviews. There's a separate large dining room with seaview; a modern bathroom and bright bedroom. The kitchen is large so the dining room could well be a second bedroom. Another room or bedroom is downstairs, where there is room for a frec room. A 20x32 ft. building with big double doors has tremendous potential for a boat builder or other home industry, or, a cottage to rent. The grounds have fruit trees, lawns and easy care landscaping. Close to beach access, handy to stores, a property that offers a peaceful, troublefree way of life. Call Ralph Keir 743-9764 or Gray Lorenzen 652-1038.
Malahat Realty Ltd.
Box 40 Mill Bay

UNIQUE
High on the hill at 5960 OLD WEST SAANICH ROAD, this outstanding well built home is for lovers of PRIVACY, PEACE and QUIET. The 3 bedrooms all have sliding doors onto private decks or patios, as does the 20' oak floor living room with its warm fireplace. Many, many extras in kitchen and dining room. Outside a fenced paddock, kennels, beautiful trees and tranquility. Offered at $58,800 this home, in its 3 plus acres is a little piece of perfection. To view call:
DESMOND HOLMES
384-8126 478-1227
Pemberton, Holmes Ltd.

8 ACRES SOOKE
CHICKEN RANCH
PLUS
PRIME PASTURE
Six acres of prime pasture plus 2 acres with facilities for 6,000 chickens, beef, horses! Older immaculate 3-bedroom home overlooking a beautiful valley and Sooke hills. This is a revenue producing property. Close to Golf Course, fishing, riding, schools and shopping. For details call:
MRS. EMILY MARMO
386-2111 477-5720
MONTREAL TRUST

TEN ACRES
PROPERTIES
Magnificent views from fine building sites overlooking Sooke Basin and Olympics.
These are best value today, 16 miles from town on good road. Easy terms to good covenant at $17,500, $23,700 and $34,200 (320' waterfront).
Act now, call
DESMOND HOLMES
384-8126 478-1227
Pemberton, Holmes Ltd.

CENTRAL SAANICH
Approx. 10½ beautiful acres berry farm on Veyaness Road with older home and out buildings, everything in spotless condition. Would make a beautiful sub-division when sewers come in which shouldn't be long. Pull price $79,950.00. An additional 10 acres and three acre parcels available. Call
C. M. BUD FORBES
MONTREAL TRUST
652-2950 386-2111

$27,500
6 ACRES, VIEW LOT!
North Saanich. Good holding property.
AINA MELERIS
386-2911
IRENE VAN
384-9191, 386-2911
Shirley Phlips' Homefinders Ltd.

LOOKING FOR A PLACE TO KEEP A HORSE
2 acres close to Sidney. All cleared with all wire outbuildings and house in lovely condition. House consists of 5 bedrooms. Lvgrm with FP and cab. elec kitchen. OOM heat. Close to schools, shopping and trans. Good financing. $32,900. For further details to view call WILF DAVIES at 656-5298 or 388-6231. Island Pacific Realty Ltd.

SOOKE REALTY LTD.
MRS. GOLDIE
642-5426
2 excellent building lots on West Coast Road near Tugwell Creek
$3,800 and $4,500

Large 3 bedroom, 12x64 trailer, fully furnished, electric fireplace; presently set up in trailer park.
Terms on $9,000

COLWOOD — ¾ ACRE
NEW — 5 BEDROOM
Over 2,000 sq. ft. of completely and expensively finished home including 3 bdrms, 2 fireplaces, 13x15 dining rm with sliding glass doors to covered sundeck and tremendous private treed estate. Rec. rm and LR 23½ ft. each. Extra large kit with eating area. Wall-to-wall throughout main and basement, $39,500. Must be seen. PATRICK DOERKSEN, 478-3432 or 386-1361. Canada Permanent Trust.

BY OWNER: 5.2 ACRES IN EAST Sooke, large house with excellent seaview. Half treed, half meadow. $27,000. Principals only please. 642-3639 or 642-5563.

SAANICH PENINSULA
PROPERTIES LTD.
For all Real Estate Requirements
Box 1235, Sidney, B.C. 656-4060

SIDNEY REALTY LTD.
656-3928
Real Estate — Insurance
Serving the Saanich Peninsula

BY OWNER
Secluded new home. On 3 acres, $37,000 terms. Further information at 47 Gillespie Rd.

253 COUNTRY HOMES AND PROPERTIES

$39,900 CENTRAL SAANICH
P R BROWN AND SONS
Terrific value home of 3 bedrooms or more, 3 bathrooms. 11-mile circle. Master bedroom has en-suite with separate shower, walk in closet. Full basement with large rec. room complete with padded bar, large work shop, etc. Double car port. For easy viewing call ROY ANDERSON 477-5057; AL VICKERS 652-2266
385-3435
P. R. BROWN AND SONS LTD.

RURAL DREAM
"A" frame with full basement, automatic oil furnace, three good bedrooms on an ideal .3 of an acre setting. Loads of nice trees and interesting plants. Distant sea view. 20 minutes from town, close to Brentwood. Asking $29,500 which price includes all furniture and appliances in excellent condition. Don't miss — you cannot duplicate. Quickly call IRENE DALZIEL 388-6231 or 384-8692 Island Pacific Realty Ltd.

SMALL RURAL ESTATE — 5.7 ACRES
Executive home on Barrows Rd. providing seclusion and property protected with restricted area sub division, included are cedar sided garage with workshop, insulated cabin, small barn, fenced yard, garden facility plus plus. Large home is natural log sided, has 2 BR and deluxe features expected in an executive home. $66,000
JOHN A. JOHN 477-8096 - 386-2231
Block Bros. Realty.

BRENTWOOD HOBBY FARM. 2.5 acres with older home and new home under construction. Do to circumstances, must sell as is. Also 3-acre lot, same area. 386-0469 10 a.m.-7 p.m.

CAPITAL REGION AGENCIES
2481 Beacon Ave., Sidney, B.C.
Confidence, Reliability, Action 1
—656-3951—

PEARSON REALTY LTD.
Box 399, 248-6127
PARKSVILLE, B.C.

256 WATERFRONT PROPERTIES

200' WATERFRONT
½-ACRE (2 LOTS)
MILL BAY — SAANICH INLET
LOVELY RESIDENCE
Modern home located right on the salmon fishing grounds and offering seclusion, magnificent sea and mountain views set amid a beautiful garden with ornamental fish pools, patios and outdoor barbeque. This residence features 2 above ground levels, the main floor comprises a combined SEAVIEW 28x15 living rm. and dining rm. with fireplace . . . Knotty pine SEAVIEW electric kitchen with breakfast nook and huge SEAVIEW patio off . . . 3 nice bedrooms . . . Sparkling 4-pc. vanity bathrm. . . . The lower level comprises a 27x12 Rec. Rm. with fireplace and large SEAVIEW patio off . . . Large bedrm. . . . 3-pc bathrm. . . . Workshop . . . Auto. oil heat . . . Double carport . . .
Truly a lovely property at a below replacement price of $47,500
DICK JAMES, 385-2481
SWINERTON, STEWART CLARK, LTD.

BY OWNER
Modern prestige home with panoramic view of ocean and San Juan Islands. Seclusion, yet 10 minutes from downtown Victoria. Situated on 2 large lots overlooking Cordova Bay. Split level construction, 3-4 bedrooms, large living room, dining room, family room with bar, study, utility room, cedar room, 4 full bathrooms, 3 stone fireplaces, 35' inside heated swimming pool (fully automatic, self cleaning), 85 degree year round swimming, automatic humidity control system, sauna room, dressing rooms, second bar, etc. Built-in stereo, electronic filter system, etc. Property professionally landscaped with sunken patios, built-in barbecue, fish pond, etc. Asking $135,000. Open for offers. 658-8318.

CHERRY POINT
7 ACRES, 580 FT. of fantastic swimming beach, beautiful views, fields, orchard, all year creek, large barn and riding stables, filter-heated swimming pool, change house, 4 car carport plus majestic two storey 12 room residence. Brochures available. Price $115,000. Call PHIL LE MARE at 746-5171 or eves 746-5460.

SANSUM NARROWS
1.48 ACRES — 101 ft. seafrontage, some 2nd growth, facing Salt Spring Island. Price $11,000, $2,000 cash and bal over 5 years at 9¼%. Access by water only, 5 minutes fun from Maple Bay. Call and ask for PHIL LE MARE at 746-5171 or eves 746-5460.
H. W. Dickie Limited
Duncan, B.C. 746-5171
"We sell the Island"

LAKE COWICHAN
RESORT
$150,000
Approximately five acres with 500' waterfront. Self contained view units; Boating, Swimming, Skiing, Fishing, Tenting, Trailers. A magnificent property with exceptional accommodation for proprietors. A wonderful opportunity for one or two families to enjoy semi-retirement in idyllic surroundings. A substantial cash payment is required. For full particulars and appointment to view call MR. YELLS 383-5039 in Victoria or MR. WINFRY 748-8964 in Duncan.
J. H. Whittome and Co. Ltd.
Victoria 388-4271 Duncan 746-6161

WATERFRONT ESTATE
Over 3 acres of seclusion and privacy within the five mile circle. Beautiful Tudor style home complements the park-like setting. The large living room, family room, and the master bedroom are exposed to a beautiful seaview. The modern kitchen and family room have many features that add up to casual, convenient and comfortable living. This property is a must to be seen as merits are too numerous to extol. Asking $135,000. For further information and viewing appointment please call
ALAN WESTGATE
386-2111 656-3423
"Courtesy of Realtors"
MONTREAL TRUST

BEAUTIFUL BRENTWOOD BAY
Charming 1,500 sq. ft. home on 75'x172' landscaped lot in lawn and trees. Living rm., dining rm. and den overlooking water, 2 bedrooms, 3 bathrooms. Expansive views of Brentwood Bay from sundeck and waterside patio. Double garage. Realistically priced at $55,500.
BILL McCULLOCH
385-2471 479-4487
Johnston and Co. Ltd.

SHAWNIGAN LAKE
SUNNY EAST SIDE
Immaculate 4-bedroom home suitable for year-round living or summer home. Excellent swimming and boating facilities. Large living room has heatilator fireplace and commanding view. Gets evening sun. Oil heat. Separate garage. Immediate possession. Good lake and road frontage, sub-division possibilities. Asking $37,500. Please call Mr. Custance 385-2481.
Swinerton, Stewart Clark, Ltd.

MILL BAY WATERFRONT
200 ft. of good beach, with 2 acres of seclusion and beautiful view. This is one of those harder to come by properties, which seldom come on the market. Phone Walt Hearn for appointment to view, 743-5525 Eves. 743-2479.
Malahat Realty Ltd.
Box 40 Mill Bay

OCEAN FRONT
1500' of gentle shoreline. 5 wooded acres. The bungalow has 2 bedrooms, large living room and 3 pce bath. Year round moorage. A short trip by boat from Kelsey Bay. Asking $23,000.
DAR GARSIDE 384-8001 Royal Trust Co.

WATERFRONT
Splendid unobstructable view over Mararet Bay (Gordon Head). ¾ acre gently sloping building site, 90 ft. frontage. Owner will build to suit purchaser. For full information call
384-8126 MR. GREENE 385-0795
Pemberton, Holmes Ltd.

DOLPHIN BEACH ESTATES
MAGNIFICENT WATERFRONT AND VIEW LOTS
DOLPHIN AGENCIES LTD.
P.O. BOX 398, PARKSVILLE
PHONE 248-6136

LAKE COWICHAN
5-bedroom home, 83 ft. river frontage by 300 ft. deep, about 1 mile from village. 749-3881 or Don Caplin, Box 857.

258 WATERFRONT PROPERTIES

DENMAN ISLAND WATERFRONT and seaview lots on water main. $2300 and up. Seaview Estates Ltd., 818 Fort, 592-3607, 382-7522.

258 CONDOMINIUMS AND TOWNHOUSES

WHYTE & GOWER
OAK BAY PROPERTIES LTD.
2227 OAK BAY AVE.
TEL. 592-2407

VICTORIA'S
LARGEST SELECTION
CONDOMINIUM SUITES
AND TOWNHOUSES

360 DALLAS
VIEW BY APT. ONLY
De luxe seaview suites, one bedroom from $15,500, $27,000 for 2 bedrooms. 1 only two bedroom, front suite, top floor, $37,800. 1 only 3 bedroom, $43,900.

WILLOW COURT
190 GORGE RD. WEST
VIEW BY APT. ONLY
Luxury in every suite plus swirl pool, fine views of Gorge Park. 1 and 2 bedroom suites priced from $31,000.

MARQUEE COURT
OPEN MON.-SAT. 2-4
2095 OAK BAY AVENUE
Oak Bay Retirement, close to Senior Citizens Centre, village shopping and bus at door. 1-bedroom suite from $13,600 to $19,000.

PAKINGTON MANOR
1012 PAKINGTON
OPEN MON.-SAT. 2-4
Near downtown and short walk to Beacon Hill Park. One and two bedroom luxury suites, sea views, fireplaces. Prices from $16,500-$32,500.

VILLAGE PARK TOWNHOUSES
3987 GORDON HEAD ROAD
OPEN MON.-SAT., 2-5
For retirement or families. 3 bedrooms — Full basement. 3½ acres of park — recreation centre, (Swimming pool). CMHC financing (low down payment) or clear title available. Prices from $25,900. Call 592-2407 anytime.

2587 BEACH DRIVE
"GEORGIA HOUSE"
Spac. co-op with 2 large bedrms, Lv rm 23x12'6. New fridge, stove and W-W carpet, 6x7 storage rm in apt. plus more cupboards than the average house. REDUCED FROM $26,000 to $24,000.

2530 WINDSOR RD.
OAK BAY CO-OP
2 bdrm front apartment overlooking Windsor Park. Lge. LV-DN area with FP, bus service at door. Was $22,500 NOW $20,900. Location the same as "THE HIGH PRICED SPREADS" USE OUR TRADE-IN PLAN. VIEW BY APPT. ONLY. TREVOR MILSTED. Res. 385-1171 or 384-8001. The Royal Trust Co.

LUXURIOUS
RETIREMENT!
GRACIOUS LIVING!
PLUS OCEANIC VIEW!
Well over 1460 sq. ft. with absolutely everything one can possibly desire in gracious comfort. Living room is grand piano size, dining room accommodates beautiful antique suite, fantastic breakfast room and kitchen. 2 large bedrooms, 2 bathrooms, separate large utility room. Inviting entry and natural fireplace all complimented by quality wall to wall carpeting. Seven top line appliances as well as drapes included. Please call ROMA NICOLL for private showing. Clear title offered at $45,000.00. Owners have been recalled to Britain. Mayfair Realty.

MARKET COURT
TOWNHOUSES
MARKET STREET
OFF QUADRA
PRICED FROM $19,300
OPEN DAILY
SAT.-SUN. 1-5 P.M.

Attractive homes in a pleasantly landscaped setting close to parks, schools, low down payment. Trades considered.
KRIEGER, STRICKER AND CO. LTD.
Mr. Feka — 383-1542.

PRESTIGE LOCATION
CONDOMINIUM
360 DALLAS RD.
You need not have a lot of ground to take care of and burden you. Own your own lovely 1 bedroom practically new condominium. All rooms are large — includes dishwasher, fridge, stove and garburator. Beautiful seaview — all this for $17,300. Please call
ERNA ELLSAY 477-1841 or
386-7432
Block Bros. Realty Ltd.

"ANCHORAGE"
1312 BEACH DRIVE
$25,500
Deluxe spacious one bedroom front suite w/ thseaview. Large living room, dining area, w/w plush carpet throughout. Lge. balcony. New exclusive listing. Inspect this luxury suite now w/eh GLADYS MILLER 384-3533 or 592-2407, WHYTE and GOWER OAK BAY PROPERTIES LTD.

WHY RENT
SIDNEY TOWNHOUSE, $16,500
3 BR. and 1½ baths. About one year old. At this price and the B.C. Second Mortgage your investment could be very low. Live cheaper and better than an apartment and build up your own equity. A wonderful starter. ML 2017.
GRAE LANGSTON 386-8596, Island Pacific Realty Ltd., 388-6231.

ARE YOU A HAPPY APARTMENT DWELLER, but tired of paying rent? Then try this luxury Condominium at 1122 Hilda. $195 per month will meet all your commitments. Principle, interest, maintainance, heat and light. Call
EILEEN PEARSON, 386-2659
JACK GREENWOOD, 385-2309
386-2911
Shirley Philps' Homefinders Ltd.

APPROXIMATELY 4 ACRES choice waterfront property on Sooke Road, opposite Harbour View Road. By owner. 479-2572.

263 GARAGES FOR SALE, RENT OR WANTED

CAR, BOAT, CAMPER STORAGE, for winter or longer, 383-8818, 6-8 p.m.

PRIVATE SALE. 3 BEDROOM, 1200 sq. ft. townhouse, in 7-unit condominium, $19,000. Phone 383-6176.

265 HOUSES WANTED TO BUY

ARE YOU SERIOUS?
Do you really want to sell your property? Call MARG or GLEN McGREGOR and let us explain to you why more houses listed with Royal Trust are sold. We have a Trade plan-a-Transfer Plan — Full Financing facilities — and clients waiting to buy. Call MARG or GLEN McGREGOR 384-8001 or Res. 477-3675 and let us outline a plan to get you a satisfactory deal on your property. The Royal Trust Co.

IF YOUR PROPERTY IS SUITable for rental or renovation under $22,000. All cash. Quickly call IRENE DALZIEL 388-6231 or 384-8692. Island Pacific Realty Ltd.

LEAVING TOWN?
If you must sell at once call Alf Porcher, 384-5823, Mayfair Realty. 386-2955. Investor client has cash.

PRIVATE LADY WILL PAY cash for older homes under $20,000—any condition. M. Tomlin, 477-1327.

WANTED: OLDER HOUSE FOR cash (any shape). Under $15,000. No agents. 479-2209.

PRIVATE, OLDER HOME NEEDed, any condition, will pay cash. No agents. 382-1394.

WANTED: OLD CHEAP HOUSE for cash. 479-2209.

265 HOUSES WANTED TO BUY

URGENT REQUEST FOR 3 BEDrm. basement home in the $40,000-$50,000, must be in good area and within walking distance of a bus. Client will fly out to see anything suitable. Cash or cash to mortgage. Call: MARJ NAPPER 386-1341 eves. 592-9554.
A. E. LEPAGE BOULTBEE SWEET LTD.
HILLSIDE SHOPPING CENTRE

HOME WITH CHARM
WE ARE LOOKING FOR A 2 STOREY HOME WITH CHARACTER AND CHARM, BIULT IN THE 30'S. MUST BE IN ESQUIMALT. CASH OFFER. PRICE RANGE IN MID-$20,000. PLEASE CALL S. MOLLBERG. OFFICE 384-2911, RES. 478-5327.
Shirley Philips Homefinders Ltd.

WANTED, QUALITY HOME
$75,000-$125,000
My client requires 4 bedrooms (a must) and a high quality home — 10 Mile Pt., Uplands, Lansdowne or a similar top area. Call ROMA NICOLL NOW. 386-2955, Mayfair Realty.

2 OR 3 BEDROOMS
Client would like to see home not presently on the market. Must be in a nice district and fairly close to schools. If thinking of selling please call Mr. Belcher at 384-9335 or 382-2848 res.
A. BERNARD and CO. LTD.
655 Fort St. 384-9335

WANTED — WANTED
HAVE genuine clients for 2, 3, and 4-bedroom homes in North and South Oak Bay; also Crestview-Henderson Rd. area. $20-40,000 — if you think you can help, PLEASE call
HAZEL RAVENHILL
386-2111 598-1381
MONTREAL TRUST

URGENT
WANTED "MINI-FARM"
Small acreage and three-bedroom home plus pasture for several horses. Close to schools and commute to Victoria. If you know of such a property please call
MRS. EMILY MARMO
386-2111 477-5720
MONTREAL TRUST

PLEASE HELP
We have a couple from Duncan who are in need of a two bedroom home close to shops and transportation. They are able to pay around $23,000 cash. Please call ANNE DUGGAN or PETER BARDON at 388-6231. Island Pacific Realty Ltd.

FOR RETIRING ALBERTA FARMER
Two or three-bedroom home up to 25-yrs. old not near city centre. Must be clean. All cash or cash to mortgage up to $30,000. Urgent. IRENE DALZIEL, 388-6231, or 384-8692. Island Pacific Realty Ltd.

COMMERCIAL-APARTMENT
Want older homes suitable for rental and future development. Ted Bowden 479-1479, National Trust 386-2961.

HAPPINESS
Happiness is buying your home, if its suitable for rent and needs minor repairs. If happiness is selling your home then phone us, like get with it 383-8263 or 383-3707.

FAIRFIELD OR OAK BAY
Older beamed ceiling home with 3 bedrms. and basement, under $30,000. Call 388-4271, L. Ziegler 592-1768.
J. H. Whittome and Co. Ltd.

WANTED — SECLUSION
2-3 bedrms in country or rural area. All cash. Call LARRY QUAGLIOTTI 388-6231 or 479-6609. Island Pacific Realty Ltd.

IF YOU HAVE A 2- OR 3-BEDroom ½ or full basement house in Oak Bay or Fairfield please contact HAZEL CAMPBELL, 382-8956. Island Pacific Realty Ltd., 388-6231.

MUST BE VIC WEST OR JAMES Bay. All cash for solid home over 20 yrs. or duplex conversion. Urgent. IRENE DALZIEL 388-6231 or 384-8692. Island Pacific Realty Ltd.

COTTAGE (REASONABLE price). Call after 6 p.m.. 384-2309.

268 LISTINGS WANTED

CALL A BUSY REALTOR TO SELL YOUR PROPERTY!
Dial 386-2955, ask for Roma Nicoll, make an appointment to discuss your property privately. Now is the time! Mayfair Realty.

MARLIN AGENCIES LTD.
"the new young realtors"
477-6955

270 EXCHANGE REAL ESTATE

NEW HOMES
TRADE YOUR EQUITY
Do you have an equity in your 2-bedroom, basement home, or 3-bedroom, no basement home, that you wish to trade on a new 3 bedroom, full basement home, in the $33,000.00 — $38,000.00 price range? If so, please contact me immediately as I have 3 such homes available.
PHONE C. L. (BUZZ) FRASER
384-5604 or 382-8117.
NEWSTEAD REALTY LTD.

271 LOTS FOR SALE

BUILD NOW—KEEP A HORSE
Turn left off the Island Highway at Mill Bay. About a mile to a sign BRIARWOOD ESTATES. See our sign on this 1.46 acre lot. Easy to build on — fine friendly neighbourhood. MAUDE DOBSON, 658-5676 or 386-1361. Canada Permanent Trust.

WATER VIEW LOT
Cordova Bay Hill (Strangcrest Place). Phone H. Bitterman 386-2971.

1.34 ACRES
Ideal for a trailer or holding property or a building site. Only 35 min. from Victoria. Gently rolling hills, some trees, very picturesque. Asking only $7,500 with good terms. Call Don Oakes, 478-4334. Olympic Homes, 385-5741.

TEN MILE POINT
ONLY 1 LEFT
Three lots listed. 1 sold, only this one left. Large, sea view, nicely treed, perc. tested lot. $16,000. Please call ROMA NICOLL, 386-2955. Mayfair Realty.

ARE YOU LOOKING FOR
Space
Trees
View
Close in
PHONE P. MUSTERS 385-3435
P. R. BROWN and SONS LTD.

SEA VIEW LOT
$11,000
On sewer and situated near park and on a quiet street overlooking Saltkirk waters. This will sell fast! Call Vic Wong 385-2498 or 479-6569 Byron Price and Assoc. Ltd.

MILL BAY
WATERFRONT, ACREAGE LOTS, FARMS
Call "land specialists," 743-552a
Malahat Realty Ltd.
Mill Bay, B.C.

CORDOVA BAY, JUST LISTED, 1¾ acres, gently sloping, some seaview, frontage on 2 roads. Good holding property. $22,900. Don't miss this one. Call Jim Ranson, at National Trust, 386-2961

BROADMEAD — TREED LOT
1-3 acre in size. Asking price $10,900. Really an excellent homesite. 10 min. from City Hall. OLIVE L. MARTIN 386-3231 Block Bros. Realty.

DUPLEX LOT?
80x134 ft. near Rainbow Park. Level, some trees, good soil, no rock, on sewer, Only $9,000.
KEN WALTERS 385-2481 anytime
Swinerton, Stewart Clark, Ltd.

SEAWOOD TERRACE
3 beautiful treed lots in a very unique area, underground services. Prices from $15,800-$19,900. 384-6435 or 384-5016 evenings.

LEVEL — VIEW LOT
Half ACRE — Perc tested — water installed. $21,000. Call Ron Crow 386-7545 res. 592-4989. ISLAND HOMES LTD.

TWO ½ ACRE SEAVIEW LOTS Bexley Terrace, N. Saanich — $9,300 each. Call TED CHARTRES 479-1667, J. H. Whittome and Co. Ltd. Royal Oak Branch.

2 ACRE LOTS — PIPED WATER 3½ miles north of Mill Bay. Paris Enterprises, 384-9033.

271 LOTS FOR SALE

JACK MEARS
OAK BAY REALTY LTD.
2194 Oak Bay Ave.
201 - 727 Johnson

"The Professional People"

"WILLIS POINT"
Fine, treed, ½ of an acre on Melody Lane. Perc tested, on hydro. Good building sites. $7,500. Call: JOHN HOLMES at 386-2291 or 652-1702.

"BRENTWOOD BAY"
Now's the time! Fine water view lot 50x150. Fully serviced. Near all conveniences. Priced right at $8,100. Call: JOHN HOLMES at 386-2291 or 652-1702.

$8900 EACH
TWO ½-ACRE LOTS READY FOR BUILDING EXCAVATED
CALL 383-6222 EVGS.
DANE DEVELOPMENTS LTD.

HIGH VIEW LOT
ESQUIMALT
50'x120', high, rocky lot with unobstructed view of Rose Bay and Olympics. Excellent view home site. All services available. Some rock blasting required. Try your offer to asking price of $8,900. MLS 2018. To view, call BILL HORAN at D. F. HANLEY AGENCIES LTD. 385-7751 or RES. 477-1287.

ARDMORE
VIEW LOT
A prestige lot, over 1½ acres, in a private subdivision in the Ardmore area with an outstanding panoramic view of Saanich Inlet. Close beach access. M.L.S. No. 1497. Asking $18,000.
PETER SANDHAM
386-2111 Res. 477-3732
MONTREAL TRUST

ARDMORE
THREE FINE CLEARED LOTS. .84 ACRE AND .75 ACRE. CORNER OF WEST SAANICH ROAD AND ARDMORE. LOOK FOR OUR SIGN AND PLAN. $9,500. EACH.
384-8126 J. P. BELL 656-4293
384-8126 G. PERODEAU 656-4525
Pemberton, Holmes Ltd.

1 ACRE GORDON HEAD
Situated near the end of Gordon Head. Road this property offers a home site with an unobstructed sea view. Not waterfront but equally as good. Asking $30,000.
For viewing please call
ALAN WESTGATE
386-2111 656-3423
MONTREAL TRUST

BUILDERS OPPORTUNITY
2 City lots Zoned R3 — good district. MRS. McKEAGE 479-5868. Island Pacific Realty Ltd. 388-6231

50X135' CITY LOT, NEXT TO 2528 Fifth Street, $7,500 or nearest offer. 479-6924.

50X135 CITY LOT, NEXT TO 2528 Fifth Street, $7,500 or nearest offer. 479-6924.

2 GORDON HEAD LOTS ON Grandview Drive. George Thornloe, 477-2771. City Trust.

HALF-ACRE TREED LOT. CITY water. High, quiet location. $12,500. 658-5507.

TWO SEAVIEW LOTS, BY owner, 656 4856.

273 PROPERTY FOR SALE

DEVELOPERS, INVESTORS
Drive by 3894 Finnerty Road (property fronts on Edgelow) but do not disturb tenants in the one bedroom cottage on the property. Lot size measures 195x195 and has sewer service on road. All offers considered on the asking price of $27,000.
479-1667 or 479-6648
BILL ANDERSON
J. H. Whittome and Co. Ltd.
Royal Oak Branch

POSSIBLE APARTMENT SITE
Almost a full acre of land with all services available. A high location in the centre of town, with a tremendous view of the city. For appointments to view, call L. NOBLE 658-8968, W. SCOTT 479-6087, S. JAMES 592-3740. Mayfair Realty, 386-2955.

JAMES BAY—MICHIGAN STREET
32,760 square feet of apartment zoned property. 120x273. Full price $115,000. Call Harold Ware of Gardner Realty Ltd., 385-7721 or 598-4358 (Res.)

WILL SELL SYNDICATE SHARE IN 85 acres Brentwood area. Excellent opportunity to earn a handsome profit. Total value $9,000 Equity $6,000. Sale subject to syndicate buy back option. G. Devlin 385-2725.

METCHOSIN DISTRICT
2-acre lots — $6,500 and up
REX HUGHES AGENCIES LIMITED — 478-1729

1½ ACRES. WELL TREED, some sea frontage. City water and hydro. Sooke Road. $7,500 full price. Ruby Holden, 478-7445 or 478-6669, Goldstream Properties.

WANTED: APPROXIMATELY 20 acres, perc tested within 15 mile radius of Victoria. 59 Cumberland Drive, Calgary, Alberta.

TWO CHOICE LOTS, SEAWOOD Terrace, Gordon Head. Custom build or sell. $14,500 each. Phone 477-9476.

1 ACRE CURTEIS RD. CITY water. Treed. $10,500 (608). Leverton Rlty., 385-8012.

274 PROPERTY WANTED

Have investor waiting. Needs

WEATHER
Tonight: Clear, Cool
Tuesday: Sunny, Warmer

Victoria Times

FINAL EDITION

89th YEAR, No. 114 VICTORIA, B.C., MONDAY, OCTOBER 23, 1972 10 CENTS DAILY, 20 CENTS SATURDAY

BLASTING AWAY in a royal salute as the British flag was lowered at English Camp on San Juan Island Saturday, men of Victoria's naval reserve division HMCS Malahat stole the show at the celebration marking the 100th anniversary of the ending of the Pig War on the island. More than 2,000 people turned out for the colorful ceremonies, including descendants of the Royal Marines and American camps of 1872. See story on Page 17. (George Dufour photo.)

Vietnam Ceasefire Imminent

Times News Services

A Vietnam ceasefire appears imminent with South Vietnam's President Thieu quoted Sunday as saying there will be one "soon," despite his opposition to halting the war while the Communists control large areas of South Vietnam.

Thieu met twice Sunday with White House foreign policy adviser Henry Kissinger and immediately after each session summoned his top advisers to a session in the presidential palace.

Two major news magazines — Time and Newsweek — reported Sunday that the United States and North Vietnam have reached agreement on a Vietnam peace settlement. And statements by Premier Prince Souvanna Phouma of Laos and Field Marshal Thanom Kittikachorn, head of the Thai government, said that a peace settlement might be near.

Adding to optimism for peace was a disclosure in Saigon that groups of South Vietnamese army officers have been formed to work out details for putting a ceasefire into effect.

Reliable military sources said the groups had been urged to begin work immediately.

"There will be a de facto ceasefire soon for the sake of U.S. interests, and because the Communists want to make some concessions to woo President Nixon," Thieu was quoted as having told a group of judges and lawyers he called to his office.

One lawyer present interpreted "de facto" to mean that Thieu was hoping he would not be forced by U.S. pressure to enter any ceasefire agreement but could simply order his troops to observe a ceasefire announced by Washington and Hanoi without publicly becoming party to any agreement.

Thieu reportedly said Sunday that the communists and Americans want to make concessions and to meet "the

Continued on Page 2

DATSUN PLANS PLANT IN B.C.

VANCOUVR (CP) — H. M. Miki, president of Nissan Automobile Co. (Canada) Ltd., said Sunday the first of a series of plants his company plans to build in Canada will be built soon in British Columbia.

Miki said his company, which manufacturers Datsun automobiles, is planning the final stages and announcement of details of the construction of the plants will come before Christmas.

He said jobs created by construction of a plant in B.C. will be filled "100 per cent by Canadians."

Premier Barrett said in a telephone interview that Miki's announcement substantiates his claim that industry's alleged fear of the New Democtatic Party's plans for industrial development in B.C. is nothing more than "newspaper talk."

Miki said the development in Canada "has been my long-range goal for some time."

However, Miki said retail costs of automobiles produced in a B.C. plant may actually go up, because of higher production costs.

He said Annacis and Roberts Bank south of Vancouver are sites being considered for the assembly plant, but others are being looked at as well.

Irish Rebels Raid Armory

BELFAST (AP) — A platoon of armed guerrillas stormed a British military armory in Lurgan at dawn today and grabbed more than 100 sub-machine-guns and automatic rifles amid growing fears another spasm of bloodshed is looming in Northern Ireland. Part of the cache was recovered later.

The 14 man raiding squad piled 83 automatic rifles and 21 sub-machine-guns with 1,300 rounds of ammunition into an army truck and escaped without firing a shot.

But the army reported that after a massive security dragnet it recovered 61 rifles, eight sub-machine-guns and most of the ammunition hidden on the golf course at Portadown, a predominantly Protestant industrial town 30 miles south of Belfast. A patrol found the army truck abandoned.

The raid, one of the most daring arms-grabbing strikes in the British province since sectarian fighting erupted three years ago, fuelled fears that Protestant and Roman Catholic extremists are squaring for another round of feuding.

Militant Protestant organizations, who battled with troops in three nights of bloody rioting last week in Belfast were reported still in an ugly mood despite a shaky truce between the hardline Ulster Defence Association and the army.

The army said the guerrillas who raided the territorial army-military reserve-arms depot told the guards they overpowered they were members of the Ulster Volunteer Force, the most feared of the Protestant vigilante groups.

But there were suspicions they were in fact from either the IRA's diehard Provisional wing or an extremist group from the UDA.

Most Active Stocks

Here are the 2 p.m. closing prices on the most active stocks on the Vancouver Exchange.

For earlier prices, see Page 8.

	Close	Ch'ge
INDUSTRIALS		
EDP Industries	.45	—.02
Inter Visual	1.00	—.15
PWA	23.75	+.25
OILS		
Monterey A	.98	—.02
Comaplex A	.03	——
Peace River Pet	.18	——
MINES		
Gunn	.91	+.08
Kamad	.93	+.14
Silver Ridge	.03	—.01
Citex	.20	—.04
Davenport	.33	—.04
Pyramid	.33	—.01

NEWS BRIEFS

Amin in Hospital

KAMPALA, Uganda (AP) — President Idi Amin was admitted to hospital today and ordered by his doctors to take "a complete rest," Radio Uganda said. A hospital bulletin, broadcast by the government radio gave no further details.

Terror Continues

SANTIAGO (AP) — Thirty-four persons were arrested after terrorist attacks in several parts of Chile Sunday, and truck drivers, shop owners and professional groups announced they would continue striking until the leftist government meets their demands.

34 Miners Die

TEHRAN, Iran (AP) — Thirty-four of 38 miners trapped in a coal mine at Tarzeh northeast of Tehran, after an underground explosion Sunday have died from suffocation, rescuers said today.

Brutal Attack

PHILADELPHIA (AP) — Two ponies have been killed and 25 others beaten by vandals who invaded a stable and hit the animals with chunks of concrete and a nail-studded board. An official of the Pennsylvania chapter of the Society for Prevention of Cruelty to Animals said it was the worst single case of brutality he had ever seen.

AND NOW TV EYE FOR THE BLIND?

JERUSALEM (AP) — The man who developed the artificial kidney reported Sunday that progress is being made toward an artificial eye that could make the blind see.

Prof. Willem Johan Kolff displayed a monacle-sized silicone disc packed with 6,000 minute transistors that would be connected to miniature television cameras on spectacle frames. The Dutch-born (University of Utah) professor said electrodes from the cameras to the brain would provide vision.

He described the theory after receivnig a $35,000 Harvey Prize, named for a $1 million gift from Los Angeles donor Leo Harvey. It was presented by Presented by President Zalman Shazar of Israel.

Tories, Liberals 'Neck and Neck'

Times News Services

TORONTO — A confidential poll conducted for the federal Progressive Conservatives by a U.S.-based research company shows the party running "neck and neck" in popular support to Prime Minister Trudeau's Liberals.

The poll is the work of Market Opinion Research of Detroit, the company that successfully predicted a landslide victory for Ontario Premier Bill Davis when other polls and political observers were talking about a New Democratic Party upset win in the provincial election last fall.

Trudeau, meanwhile, continued his election campaign today in Winnipeg, where he fielded questions from a crowd of university students.

He told his audience that the government plans to further tighten regulations under which foreigners are gaining citizenship status by first arriving in the country as tourists.

He said such loopholes have been partly blocked by interim measures, but the problem would have to be remedied "in a more serious way, probably by changing appeal procedures and shortening them."

Asked about the policy of allowing doctoral graduates into Canada while Canadians with PhDs can't get teaching jobs, Trudeau replied: "If you don't want to be taught by PhDs from other countries, I pity you."

Saturday, Trudeau served notice during a day of campaigning in Quebec that his government will press on with its bilingualism program in spite of its failures until it has made sure it is accepted by all Canadians. (See also Page 6.)

In an emotional speech to about 400 wildly cheering supporters in St. Eustache, Trudeau declared that Canada has come closer during the past four years of Liberal government to reaching "a consensus" than at any other time in its history.

But he acknowledged that his administration has not been able to solve some problems yet.

A "leaked" government document last week reported that senior civil servants are thwarting the government's expensive bilingualism program in Ottawa, and that only about eight per cent of those taking the immersion French course pass it.

Later, turning to the unemployment issue, Trudeau said

Continued on Page 2

No to Hijackers

ANKARA (AP) — Turkey's government refused today to give in to demands of four terrorists holding 66 Turks hostage aboard a hijacked airliner in Bulgaria.

The terrorists, Turkish leftists, had given the government until noon (6 a.m. EDT) to agree to releasing 13 imprisoned leftists but extended this deadline until 7:30 p.m. (10:30 p.m. PDT). They threatened to blow up the Turkish Boeing 707 jetliner if they were turned down.

But the second deadline also passed and no word reached Ankara from the Bulgarian capital, Sofia, on the fate of the plane and those on board. At the time of the 7:30 deadline they had been held inside the aircraft for 36 hours.

One of the 13 leftists the terrorists want released from Turkish prisons had been sentenced to death in connection with the slaying of an Israeli diplomat.

The terrorists also demanded certain changes in Turkey and removal of what they called anti-democratic articles from the Turkish constitution.

POISON GAS IN LETTER

BONN (Reuter)—The Israeli embassy here received a letter Oct. 2 containing cynanide which, on contact with air, develops a lethal poison gas, an embassy spokesman said Sunday.

The letter, mailed in the West German city of Karlsruhe, was intercepted and given to police because the addressee was unknown at the embassy, the spokesman said.

Your Federal Candidates

HALL-PATCH Victoria

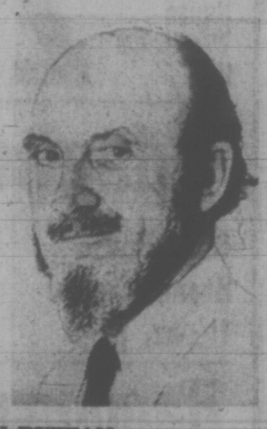

BY SUSAN RUTTAN
Times Staff

At 10:32 on the morning of Oct. 5, Michael Hall-Patch of 2643 Cavendish Ave. became a different person — he became a politician.

Sitting in his home reading the newspaper, the 50-year-old businessman decided to become a candidate in the federal election for Victoria riding.

Hall-Patch is a member of no political party, and has never held public office. He's just a citizen getting involved in the democratic process.

"I read the newspaper report of the first all-candidates meeting and I thought, everybody is saying the same things they said before," said Hall-Patch.

"I thought, maybe I should run simply to have one person on the platform who, when somebody asks a question, will not feed back what he thinks that person wants, but will tell him what he thinks."

Although Hall-Patch was the last of Victoria's six candidates to enter the race — he filed his nomination papers scant hours before the Oct. 10 deadline — he is a serious contender.

An independent member of parliament could be just what Victoria riding needs, he thinks.

"An independent representative can have more influence than a party backbencher because a party backbencher, as we have seen, is totally ignored," Hall-Patch said. And Victoria's party candidates are backbencher — not cabinet — material, he added.

Hall-Patch named David Anderson, former Liberal MP for Esquimalt-Saanich, as an example of a good backbencher

Continued from Page 36

STRETCH Victoria

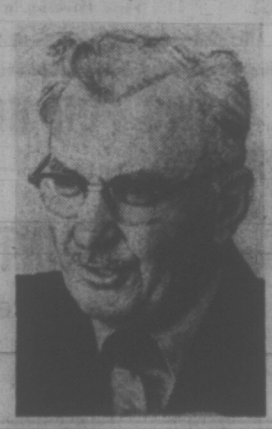

By GEORGE OAKE
Times Staff

Clifford Stretch has this thing about the Bank of Canada.

Its been preying on his mind since 1934 when he first heard Social Credit theories and listened to an address by William "Bible Bill" Aberhart in Alberta.

He advocates "control for the people, with the people" for the Bank of Canada.

And at 55 he decided to do something about it by running as the Victoria Social Credit candidate in the upcoming federal election.

Stretch explains his monetary theories thus: "When money is issued (by the Bank of Canada) we (a Social Credit regime) will issue the same amount of money as the goods and services that are produced and therefore we will have enough money in the kitty to pay for the goods and services."

In laymen's terms this is the A plus B theory advocated by Major C. H. Douglas, a British civil engineer who thought he had found the philosopher's stone of economics back in the twenties.

More conservative economists are still scratching their head in bewilderment over Social Credit theories in the seventies.

But Stretch is undeterred. He acknowledges that such a drastic rupturing of the Bank of Canada's roots would require at least an amendement to the British North America Act. This, he says, is "very simple, the scratch of a pen."

And why haven't the British Columbia or Alberta Social Credit regimes ever brought in Douglas' theories?

"They were frightened by the high powers of great money," according to Stretch.

Life has not always been good to Clifford Stretch. His fa-

Continued from Page 35

$150 Basic—Lewis

By GEORGE OAKE
Times Staff

An ombudsman for senior citizens and a basic $150 monthly pension at age 65 would be legislated if the New Democratic Party forms the next federal government, party leader David Lewis said here Saturday night.

"We ought to make all these pensions available to people at the age of 60 if they voluntarily wish to retire," the NDP leader said.

Canadians who have been in the labor force for 40 years or more should have the option of extra leisure years, according to Lewis, especially considering the vast unemployment among young people.

A jam-packed crowd of close to 1,000 persons at Oak Bay Junior Secondary frequently interrupted Lewis with applause and good-natured laughter.

The ombudsman statement is a relatively new plank in NDP pensioner policy.

"I suggest that our senior citizens need a special ombudsman to see to it that they are fairly treated . . . to protect them from unscrupulous people who try to bilk them by charging exorbitant prices for drugs . . . hearing aids and other appliances."

Lewis reiterated party policy to keep pensions in line with rises in the cost of living — "not only once a year, but two or three times a year as the need arises, as the cost of living rises, and keeping the pension in line with the standard of living."

No single pensioner should have to pay any income tax if his or her income is under $3,000 per annum or under $4,500 for a married couple, the NDP leader said.

He added that cost-of-living escalations must be built into all pension plans, including the Royal Canadian Mounted

Continued on Page 2

INDEX

	Page
Births, Deaths	22
Classified	22-31
Comics	33
Entertainment	34
Family Section	18-20
Finance	8, 9
Sports	10-12, 14, 15

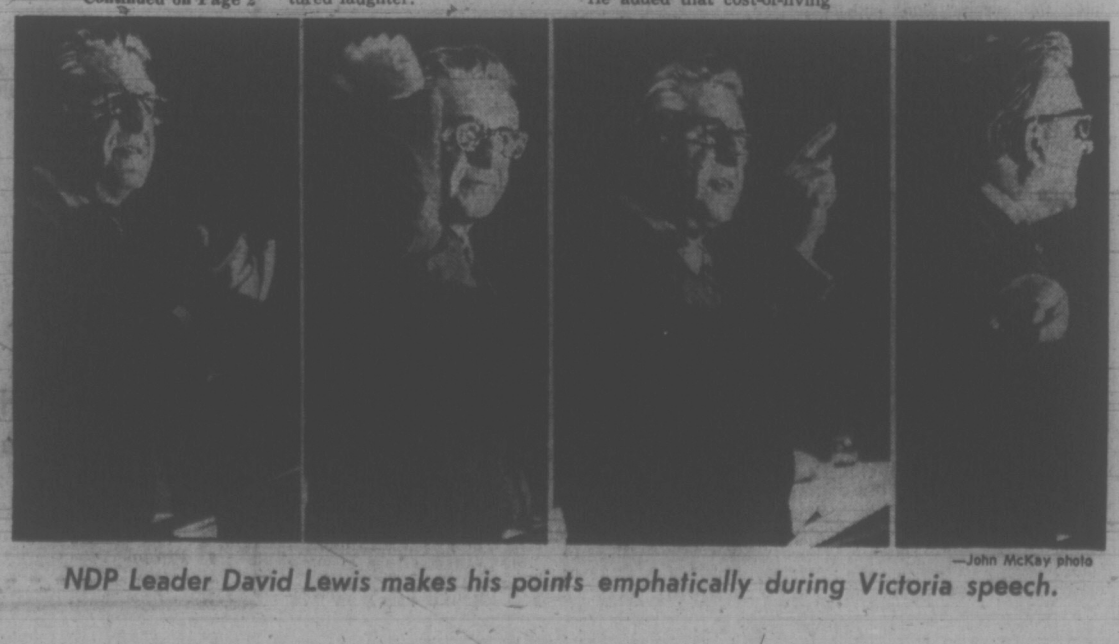

—John McKay photo

NDP Leader David Lewis makes his points emphatically during Victoria speech.